

# Scone Airport Aviation Attraction and Terminal

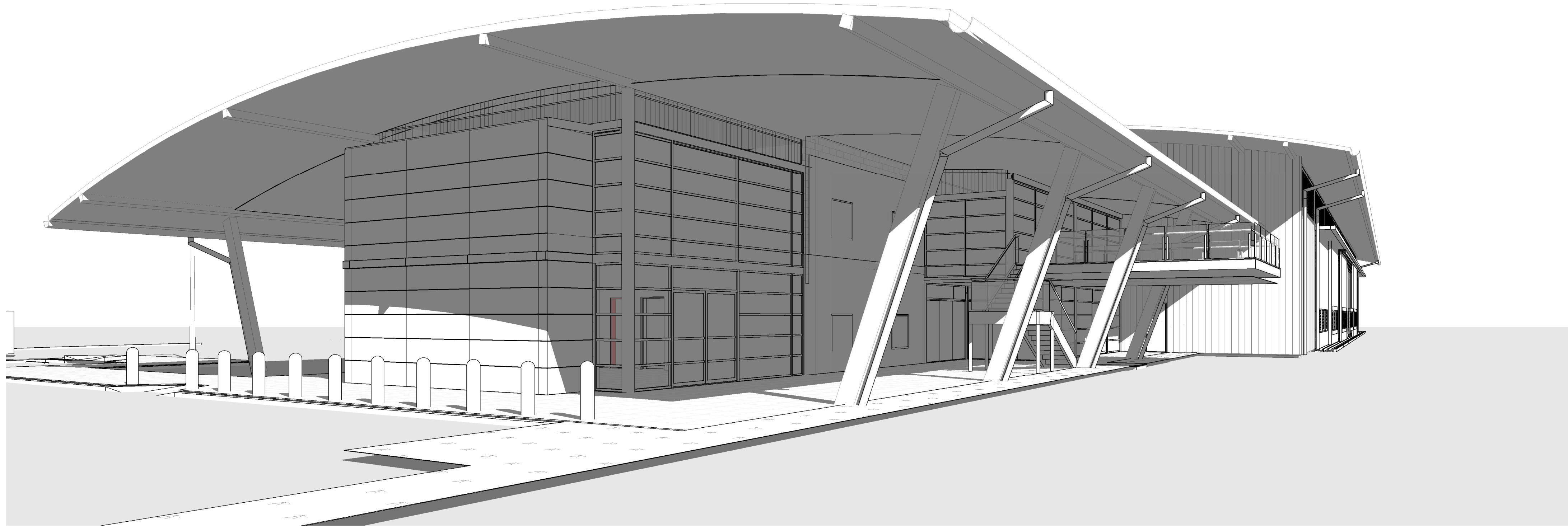
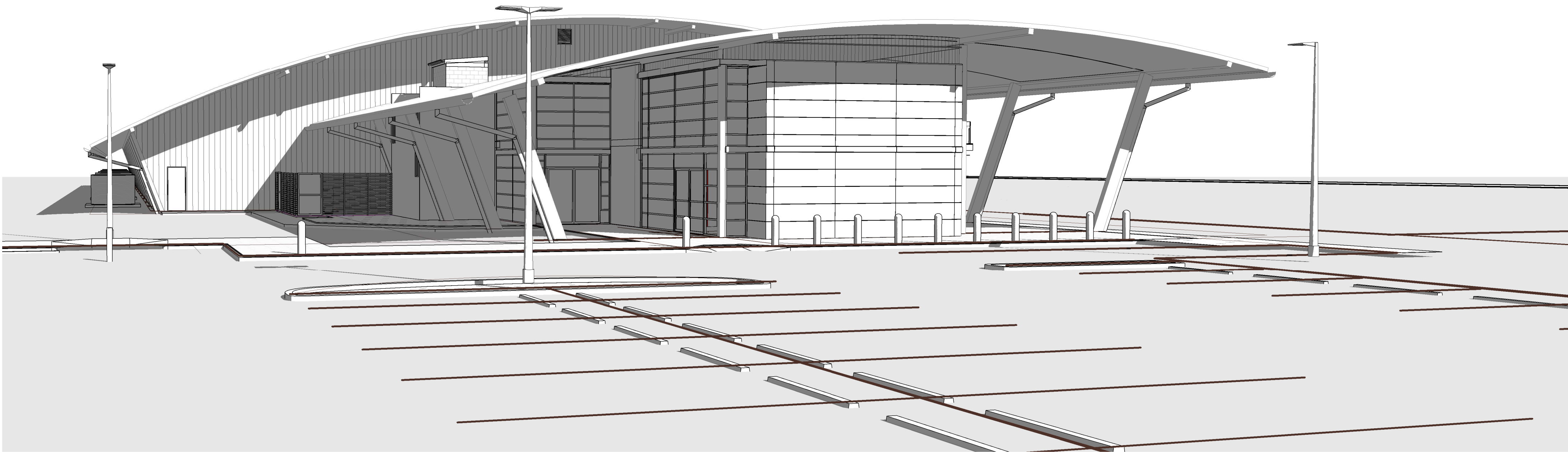

A 00-00 DRAWING LIST			
SHEET NUMBER	SHEET NAME	REVISION	Current Revision Date
A 00-01	COVER SHEET & DRAWING LIST	5	31.10.18
A 00-02	LEGENDS SHEET	5	31.10.18
A 01-02	SITE PLAN	4	31.10.18
A 01-03	SITE GRID SETOUT PLAN	3	31.10.18
A 01-21	OVERALL FLOOR PLAN GROUND	5	31.10.18
A 01-22	OVERALL FLOOR PLAN LEVEL 1	5	31.10.18
A 02-10	STAGE 1 WORKS - VIEW	3	31.10.18
A 02-11	GENERAL ARRANGEMENT PLAN GROUND PART 1 STAGE 1	3	31.10.18
A 02-12	GENERAL ARRANGEMENT PLAN GROUND PART 2 STAGE 1	3	31.10.18
A 02-13	GENERAL ARRANGEMENT PLAN LEVEL 1 PART 1 STAGE 1	3	31.10.18
A 02-14	GENERAL ARRANGEMENT PLAN LEVEL 1 PART 2 STAGE 1	3	31.10.18
A 02-15	GENERAL ARRANGEMENT ROOF PLAN PART 1 STAGE 1	3	31.10.18
A 02-16	GENERAL ARRANGEMENT ROOF PLAN PART 2 STAGE 1	3	31.10.18
A 02-21	GENERAL ARRANGEMENT PLAN GROUND PART 1	5	31.10.18
A 02-22	GENERAL ARRANGEMENT PLAN GROUND PART 2	5	31.10.18
A 02-23	GENERAL ARRANGEMENT PLAN CARPARK	5	31.10.18
A 02-24	GENERAL ARRANGEMENT PLAN LEVEL 1 PART 1	5	31.10.18
A 02-25	GENERAL ARRANGEMENT PLAN LEVEL 1 PART 2	5	31.10.18
A 02-26	GENERAL ARRANGEMENT ROOF PLAN PART 1	5	31.10.18
A 02-27	GENERAL ARRANGEMENT ROOF PLAN PART 2	5	31.10.18
A 03-00	SLAB SETOUT PLAN GROUND PART 1 STAGE 1	3	31.10.18
A 03-01	SLAB SETOUT PLAN GROUND PART 1	5	31.10.18
A 03-02	SLAB SETOUT PLAN GROUND PART 2	5	31.10.18
A 03-03	SLAB SETOUT PLAN LEVEL 1 PART 1	3	31.10.18
A 03-04	SLAB SETOUT PLAN LEVEL 1 PART 2	5	31.10.18
A 03-31	PARTITION SETOUT PLAN GROUND PART 1	5	31.10.18
A 03-32	PARTITION SETOUT PLAN GROUND PART 2	5	31.10.18
A 03-33	PARTITION SETOUT PLAN LEVEL 1 PART 1	5	31.10.18
A 03-34	PARTITION SETOUT PLAN LEVEL 1 PART 2	5	31.10.18
A 04-01	REFLECTED CEILING PLAN GROUND PART 1	5	31.10.18
A 04-01A	REFLECTED CEILING PLAN GROUND PART 1 1_50	3	31.10.18
A 04-02	REFLECTED CEILING PLAN GROUND PART 2	5	31.10.18
A 04-03	REFLECTED CEILING PLAN LEVEL 1 PART 1	5	31.10.18
A 04-03A	REFLECTED CEILING PLAN LEVEL 1 PART 1 1_50	3	31.10.18
A 04-04	REFLECTED CEILING PLAN LEVEL 1 PART 2	5	31.10.18
A 05-01	FLOOR & WALL FINISHES PLAN GROUND PART 1	5	31.10.18
A 05-02	FLOOR & WALL FINISHES PLAN GROUND PART 2	5	31.10.18
A 05-03	FLOOR & WALL FINISHES PLAN LEVEL 1 PART 1	5	31.10.18
A 05-04	FLOOR & WALL FINISHES PLAN LEVEL 1 PART 2	5	31.10.18
A 06-01	BUILDING ELEVATIONS	5	31.10.18
A 07-01	BUILDING SECTION 1 & 2	5	31.10.18
A 07-02	BUILDING SECTION 3 & 4	5	31.10.18
A 07-03	BUILDING SECTION 5	5	31.10.18
A 07-04	BUILDING SECTION 7 & 8	5	31.10.18
A 08-01	WALL TYPES	4	31.10.18
A 09-20	DETAIL SECTION SHEET 1	5	31.10.18
A 09-21	DETAIL SECTION SHEET 2	5	31.10.18
A 09-22	DETAIL SECTION SHEET 3	5	31.10.18
A 09-23	DETAIL SECTION WALLS	4	31.10.18
A 09-24	BULKHEAD DETAIL	1	31.10.18
A 09-40	DETAIL FRONT CLADDING SETOUT ELEVATIONS	4	31.10.18
A 09-50	HANGAR DOOR DETAILS	3	31.10.18
A 10-01	STAIR 1 PLANS & SECTIONS	5	31.10.18
A 10-02	STAIR 2 PLANS & SECTIONS	5	31.10.18
A 10-03	STAIR 3 & 4 PLANS & SECTIONS	5	31.10.18
A 10-04	STAIR DETAILS	5	31.10.18
A 10-05	STAIR 5 & 6 PLANS & SECTIONS	1	31.10.18
A 10-61	LIFT 1 PLANS & SECTIONS	5	31.10.18
A 11-00	AMENITIES STATUTORY SIGNAGE LOCATION PLANS	2	31.10.18
A 11-01	WET AREAS DETAILS SHEET 1	5	31.10.18
A 11-02	WET AREAS DETAILS SHEET 2	5	31.10.18
A 11-03	WET AREAS DETAILS SHEET 3	5	31.10.18
A 11-04	WET AREAS DETAILS SHEET 4	5	31.10.18
A 11-05	WET AREAS DETAILS SHEET 5	5	31.10.18
A 11-06	WET AREAS DETAILS SHEET 6	5	31.10.18
A 14-01	INTERNAL JOINERY DETAILS SHEET 1	4	31.10.18
A 15-01	DOOR SCHEDULE	4	31.10.18
A 15-20	DOOR DETAILS TYPICAL CIRCULATION AS1428.1_2009	5	31.10.18
A 16-01	WINDOW & LOUVRE LOCATIONS GROUND & LEVEL 1	5	31.10.18
A 16-51	WINDOW & LOUVRE ELEVATIONS SHEET 1	5	31.10.18
A 16-52	WINDOW & LOUVRE ELEVATIONS SHEET 2	3	31.10.18
A 16-53	WINDOW & LOUVRE ELEVATIONS SHEET 3	3	31.10.18
A 21-01	FINISHES DETAILS SHEET 1	4	31.10.18

## COPYRIGHT

All rights reserved. This work is copyright and cannot be reproduced or copied in any form or by any means (graphic, electronic or mechanical, including photocopying) without the written permission of STEA astute architecture. Any licence, express or implied, to use the document for any purpose whatsoever is restricted to the terms of the agreement or implied agreement with STEA astute architecture.

## DIMENSIONS

Use figured dimensions only. DO NOT SCALE. Check all dimensions on site prior to fabrication or setout.

## preliminary issue

sheet setup date	
dwg authors	Author
project leader	input project leader name in titleblock
authorised for issue by project leader	
signature	date

## amendments

date	issue	description
19.06.18	1	PRELIM ISSUE
22.06.18	2	ISSUED FOR FINAL CLIENT REVIEW
24.08.18	3	PRE TENDER ISSUE FOR FINAL REVIEW
28.08.18	4	PRE TENDER ISSUE
31.10.18	5	TENDER ISSUE

## checked by

auth	projldr

Ground Floor, 25 River St  
PO Box 758  
Mackay, QLD 4740  
T (07) 4957 7341  
E [steve.turner@stea.com.au](mailto:steve.turner@stea.com.au)  
W [www.stea.com.au](http://www.stea.com.au)



## project details

## Scone Airport Aviation Attraction and Terminal

Bunнан Road, Scone NSW 2337

## COVER SHEET & DRAWING LIST

issue date	scale @ A1	stage
31.10.18		DD
job no.	dwg no.	revision
8322	A 00-01	5



GENERAL NOTES
<ul style="list-style-type: none"><li>THESE GENERAL NOTES ARE TO BE READ IN CONJUNCTION WITH ALL OTHER ARCHITECTURAL AND SERVICES DOCUMENTS INCLUDING BUT NOT LIMITED TO PROJECT DRAWINGS, SCHEDULES &amp; SPECIFICATIONS.</li><li>USE FIGURED DIMENSIONS ONLY, DO NOT SCALE FROM DRAWINGS. CHECK ALL DIMENSIONS ON SITE BEFORE SETOUT OR FABRICATION.</li><li>CONTRACTORS SHALL VISIT THE SITE PRIOR TO TENDERING TO FAMILIARISE THEMSELVES WITH ACCESS AND SITE CONDITIONS. FAILURE TO DO SO WILL NOT BE GROUNDS FOR A CLAIM FOR ITEMS WHICH AN INSPECTION WOULD HAVE DISCLOSED.</li><li>REPORT ANY DISCREPANCIES (ON DRAWING OR ON-SITE) TO ARCHITECT BEFORE COMMENCING OR CONTINUING CONSTRUCTION.</li><li>ALL ASPECTS OF WORKMANSHIP IS TO COMPLY WITH ALL CURRENT RELEVANT AUSTRALIAN STANDARDS &amp; THE BCA.</li><li>FOR CO-ORDINATION, CONTRACTOR TO ENSURE ALL RELEVANT DOCUMENTATION IS ISSUED TO SUB-CONTRACTORS. FAILURE TO DO SO WILL NOT BE GROUNDS FOR A CLAIM.</li><li>USE PRODUCTS MANUFACTURED IN AUSTRALIA OR NEW ZEALAND, UNLESS NO SUCH PRODUCTS SATISFY PROJECT REQUIREMENTS.</li><li>SPECIFIED PROPRIETARY ITEMS DOES NOT IMPLY PREFERENCE FOR THE ITEM INDICATED, BUT IDENTIFIES THE MINIMUM PROPERTIES REQUIRED FOR SUCH ITEMS.</li><li>AN ALTERNATIVE PRODUCT HAVING THE REQUIRED PROPERTIES MAY BE OFFERED FOR REVIEW. PDT ARCHITECTS MAY AT THEIR ABSOLUTE DISCRETION APPROVE OR REJECT THE ALTERNATIVE PROPOSED. ITEMS MAY NOT BE SUBSTITUTED WITHOUT PRIOR APPROVAL. NO CLAIM SHALL ARISE FROM ANY REJECTION THERETO. THE CONTRACTOR SHALL STATE WHETHER THE USE OF THE ALTERNATIVE PROPOSED WILL REQUIRE ALTERATIONS OR MODIFICATIONS TO ANY OTHER PART OF THE WORKS. IF ALTERNATIVE IS ACCEPTED, CARRY OUT ANY SUCH ALTERATION WITHOUT EXTRA CHARGE. SUBMISSION FOR APPROVAL SHALL INCLUDE SAMPLE/S, AVAILABLE TECHNICAL INFORMATION, REASONS FOR PROPOSED SUBSTITUTION AND ALTERATIONS TO WORKS. (IF APPLICABLE).</li><li>SUPPLY SPARE MATCHING MATERIALS AND ACCESSORIES FOR EACH TYPE FOR FUTURE REPLACEMENT PURPOSES. STORE THE MATERIALS ON-SITE WHERE DIRECTED.</li><li>ALL FINISHED SURFACES ARE TO BE PROTECTED THROUGHOUT THE CONSTRUCTION STAGE UNTIL PRACTICAL COMPLETION.</li><li>KEEP THE SURFACE/S CLEAN AS WORK PROCEEDS USING THE APPROPRIATE METHODS, AS RECOMMENDED BY THE MANUFACTURER. PRIOR TO HAND OVER CARRY OUT THE REQUIRED BUFFING, POLISHING OR MOPPING AND LEAVE THE FINISHED SURFACE CLEAN ON COMPLETION.</li><li>REPAIR OR REPLACE FAULTY OR DAMAGED WORK. IF THE WORK CANNOT BE REPAIRED SATISFACTORILY, REPLACE THE WHOLE AREA AFFECTED.</li><li>ANY DAMAGE CAUSED BY THE CONTRACTOR SHALL BE MADE GOOD AT THEIR OWN COST.</li><li>AT PRACTICAL COMPLETION PROVIDE WARRANTIES AGAINST DEFECTIVE MATERIALS AND WORKMANSHIP &amp; ALL NECESSARY PRODUCT MAINTENANCE MANUALS &amp; TECHNICAL INFORMATION.</li></ul>

FLOOR & WALL FINISHES PLAN NOTES
<ul style="list-style-type: none"><li>ALL FINISHES CODES ARE TO BE READ IN CONJUNCTION WITH THE FINISHES SCHEDULE</li><li>CONTRACTOR TO MAKE ALLOWANCES FOR ANY UNEVEN FLOOR SURFACES.</li><li>ALL FINISHES TO BE INSTALLED AND APPLIED STRICTLY IN ACCORDANCE WITH THE MANUFACTURER'S INSTRUCTIONS AND RECOMMENDATIONS.</li><li>REFER TO AND COORDINATE WORKS INCLUDING AV EQUIPMENT WITH SERVICES ENGINEERS DRAWINGS AND SPECIFICATIONS.</li><li>CONTRACTOR TO ENSURE ALL PAINTING WORKS TO BE CARRIED OUT IN ACCORDANCE WITH MANUFACTURER'S INSTRUCTIONS RELEVANT TO SUBSTRATE ONTO WHICH IT IS APPLIED. PROVIDE COATINGS TO SYSTEMS TO SUBSTRATES AS FOLLOWS:<ul style="list-style-type: none"><li>&gt; CONSISTENT IN COLOUR, GLOSS LEVEL, TEXTURE AND DRY FILM THICKNESS</li><li>&gt; FREE OF RUNS, SAGS, BLISTERS, OR OTHER DISCONTINUITIES</li><li>&gt; PAINT SYSTEMS FULLY OPAQUE</li><li>&gt; CLEAR FINISHES AT THE LEVEL OF TRANSPARENCY CONSISTENT WITH THE PRODUCT</li><li>&gt; FULLY ADHERED</li><li>&gt; RESISTANT TO ENVIRONMENTAL DEGRADATION WITHIN THE MANUFACTURER'S STATED LIFE SPAN.</li></ul></li><li>THE CONTRACTOR SHALL APPLY AND MAINTAIN A QUALITY ASSURANCE SYSTEM IN ACCORDANCE WITH AS/NZS ISO 9001:2000 AND RELEVANT AUSTRALIAN STANDARDS.</li><li>PROVIDE ALUMINIUM TRANSITION ANGLE/STRIP TO ALL FLOOR FINISH JUNCTIONS.</li><li>WHERE REQUIRED THE CONTRACTOR IS TO PROVIDE SCREED UNDER CARPET TILES SO THAT THE CARPET TILE FINISHES FLUSH WITH ADJACENT TILE FINISH.</li><li>ALL SKIRTING TO BE <b>SK01</b> UNLESS NOTED OTHERWISE.</li></ul> <p><b>FINISHES:</b> UNLESS OTHERWISE SPECIFIED OR NOTED ON THE DRAWINGS, GENERAL FINISHES SHALL BE AS FOLLOWS -</p> <ul style="list-style-type: none"><li><b>CEILING FINISHES</b> GENERAL CEILING FINISH TO BE <b>PF07</b> TO ALL NEW PLASTERBOARD CEILINGS &amp; BULKHEADS UNLESS NOTED OTHERWISE.</li><li><b>WALL FINISHES</b> GENERAL WALL FINISH TO BE <b>PF01</b> TO ALL WALLS</li><li><b>DOOR FINISHES</b> GENERAL DOOR &amp; FRAME FINISH TO BE <b>PF06</b> TO ALL NEW/EXISTING SOLID DOORS UNLESS NOTED OTHERWISE. REFER TO DOOR TYPE SCHEDULE <b>DWG. A 15-01</b> FOR FURTHER DETAILS.</li><li><b>FLOOR FINISHES</b> REFER TO FLOOR FINISHES PLANS FOR SPECIFIED FLOOR FINISH <b>DWG. A 05-01 &amp; A 05-02</b></li></ul>

AMENTITIES DETAIL NOTES
<ul style="list-style-type: none"><li>PROVIDE ALUMINIUM EXTERNAL CORNER TILE TRIM <b>T71</b> TO ALL EXTERNAL CORNERS INCLUDING NIB WALLS WITHIN THE AMENITIES AND WET AREAS. REFER TO THE INTERIOR FINISHES SCHEDULE <b>SCH-01</b> FOR SPECIFICATION.</li><li>PROVIDE NOGGINGS AND/OR SUITABLE SUPPORTS IN PARTITIONS AS REQUIRED TO SUIT ALL FITTINGS AND FIXTURES. COORDINATE WITH THE MANUFACTURERS SPECIFICATIONS AND INSTALLATION INSTRUCTIONS. ENSURE SUPPORTS ARE ADEQUATE FOR DESIGNED WEIGHT LOADING CAPACITY OF EACH FITTING AND FIXTURE.</li><li>PROVIDE FULL HEIGHT WALL TILING TO ALL AMENITIES AND WET AREA WALLS UNLESS NOTED OTHERWISE. REFER ELEVATIONS AND INTERIOR FINISHES SCHEDULE FOR SPECIFICATION <b>SCH-01</b>.</li><li>REFER TO THE SPECIFICATION FOR WATERPROOFING AND TILING REQUIREMENTS. COMPLETE SYSTEM SPECIFICATION AND APPLICATION DETAILS. APPLY IN STRICT ACCORDANCE TO THE MANUFACTURERS SPECIFICATIONS AND INSTRUCTIONS.</li><li>ALL FITTINGS AND FIXTURES WITHIN PWD AND AMBULANT TOILET FACILITIES TO BE INSTALLED IN FULL ACCORDANCE WITH AS1429.1-2009.</li><li>CONTRACTOR TO MAKE ALLOWANCES FOR ANY UNEVEN FLOOR SURFACES.</li><li>ALL FITTINGS AND FIXTURES ARE SHOWN INDICATIVELY. CODES TO BE READ IN CONJUNCTION WITH THE SANITARY FITTINGS AND FIXTURES SCHEDULE <b>SCH-02</b> AND COORDINATED WITH HYDRAULIC ENGINEERS DOCUMENTATION AND SPECIFICATIONS.</li><li>REFER TO HYDRAULIC ENGINEERS DOCUMENTATION FOR LOCATION OF FLOOR WASTES. COORDINATE WITH TILE LAYOUT AND REQUIRED FALLS.</li><li>REFER TO REFLECTED CEILING PLANS FOR CEILING TYPE AND COORDINATION OF PROPOSED SERVICES AND ACCESS PANELS. REPORT ANY CONFLICTING SERVICES TO THE ARCHITECT PRIOR TO COMMENCING WORKS.</li><li>REFER TO AND COORDINATE ALL WORKS WITH SERVICES ENGINEERS DOCUMENTATION AND SPECIFICATIONS.</li><li>GROUT LINES BETWEEN FLOOR AND WALL TILES ARE TO ALIGN.</li></ul>

JOINERY GENERAL NOTES
<ul style="list-style-type: none"><li>PRIOR TO MANUFACTURE, THE SUB CONTRACTOR IS TO CHECK ON SITE CLEARANCES AND SHOULD BE FAMILIAR WITH ALL SITE CONDITIONS IN RELATION TO DELIVERY, PARTITION OPENINGS AND DOOR CLEARANCES TO ENSURE ALL ITEMS CAN BE INSTALLED AS INDICATED ON DRAWINGS</li><li>WHERE SITE RESTRICTIONS ARE IDENTIFIED JOINERY UNITS TO BE MADE IN SECTIONS AND ASSEMBLED ON SITE</li><li>JOINER TO ENSURE STRUCTURAL SUPPORT / INTEGRITY OF ALL JOINERY UNITS, ALLOWING FOR FUTURE LOADINGS. SECURE TO WALL NOGGINGS / STUDS WHEREVER POSSIBLE</li><li>CONTRACTOR &amp; JOINER TO CO-ORDINATE TO ENSURE ADDITIONAL SUPPORT/NOGGINGS ARE PROVIDED IN PARTITIONS AS REQUIRED FOR ALL WALL MOUNTED JOINERY.</li><li>CONFIRM DIMENSIONS OF ALL EQUIPMENT, WHITEGOODS &amp; APPLIANCES PRIOR TO MANUFACTURE OF JOINERY UNITS. ALL APPLIANCES &amp; WHITEGOODS TO BE INSTALLED AS PER MANUFACTURERS INSTRUCTIONS. ENSURE ADEQUATE VENTILATION IS PROVIDED SURROUNDING EACH APPLIANCE / WHITEGOOD, IN ACCORDANCE WITH THE MANUFACTURERS INSTRUCTIONS.</li><li>ALL DRAWINGS ARE TO BE READ IN CONJUNCTION WITH FINISHES SCHEDULE.</li><li>THE SUB CONTRACTOR IS TO USE PROPRIETARY GOODS OF THE HIGHEST STANDARD IN COMPLIANCE WITH THE JOINERY FINISHES SCHEDULE AND AS NOTED ON THE DRAWINGS. ANY WORK FOUND TO BE DEFECTIVE AS A RESULT OF A DEFICIENCY IN ITS MATERIALS, THE SUB CONTRACTOR SHALL MAKE GOOD BY REPLACEMENT.</li><li>CONTRACTOR/SUB-CONTRACTOR TO SUBMIT A4 SIZE SAMPLES OF ALL OTHER FINISHES INCLUDING DETAILS FOR INTERIOR DESIGNERS APPROVAL PRIOR TO MANUFACTURER.</li><li>PROVIDE COVER CAPS OVER SCREW FIXED JOINERY ITEMS IN SAME FINISH / COLOUR TO MATCH ADJACENT FINISHED SURFACE</li><li>WHERE REQUESTED CONTRACTOR IS TO PROVIDE SHOP DRAWINGS FOR ARCHITECTS APPROVAL PRIOR TO COMMENCING MANUFACTURE. CONTRACTOR TO ALLOW 1 WEEK FOR REVIEW.</li></ul> <p><b>MATERIALS:</b> UNLESS OTHERWISE SPECIFIED OR NOTED ON THE DRAWINGS, JOINERY COMPONENTS SHALL BE AS FOLLOWS -</p> <ul style="list-style-type: none"><li>UNLESS OTHERWISE NOTED, BENCHTOPS SHALL BE CONSTRUCTED FROM 25mm MDF WITH SQUARE EDGE PROFILE, FINISHED WITH ABS EDGING, TO MATCH LAMINATE FINISH AS SPECIFIED. BALANCE LAMINATE TO UNDERSIDE OF BENCH.</li><li>ALL JOINERY FIXINGS TO BE CONCEALED. NAILING AND OTHER ANCHORING METHODS SHALL CONFORM TO AS 1684.</li></ul> <p><b>POWER &amp; COMMUNICATIONS REQUIREMENTS:</b></p> <ul style="list-style-type: none"><li>REFER TO AND COORDINATE WORKS WITH SERVICES ENGINEERS DOCUMENTATION &amp; SPECIFICATION</li><li>ELECTRICAL OUTLETS BUILT INTO JOINERY ARE TO BE AS PER THE ENGINEERS SPECIFICATION. JOINER IS TO CO-ORDINATE WITH HEAD CONTRACTOR AND ELECTRICIAN REGARDING REQUIREMENTS FOR INSTALLATION AND CUTOUTS.</li><li>GENERALLY ALL ELECTRICAL OUTLETS LOCATED OVER BENCHTOPS SHALL BE MOUNTED AT 150mm ABOVE BENCH, UNLESS SPECIFIED OTHERWISE.</li></ul>

BUILDING WORKS ENCLOSURE LEGEND (BY OTHERS)	
BRE 01	BUILDING ROOF ENCLOSURE - PHASE 1
BRE 02	BUILDING ROOF ENCLOSURE - PHASE 2
BWE	BUILDING WALL ENCLOSURE

A 03-00 PARTITION SCHEDULE	
CODE	DESCRIPTION
AFW1	Aluminium Framed Window System
BRE01	Building Roof Enclosure (tbd)
BW 1	190mm Concrete Masonry
BW 2	200mm Blockwork Wall
EF03	1x 12mm Compressed Fibre Cement on 35mm Furring Channel
LV1	Kensington Series High Performance 2 stage Waterproof Louvres
LV2	Jupiter Series Louvres stage Waterproof Louvres
MWC	Metal Wall sheeting
P1	76 Insulated Steel Stud with 1x 13mm Plasterboard Side A & B
P2	76 Steel Stud with 1x 9mm Fibre Cement Side A & B
P3	76 Steel Stud with 1x 9mm Fibre Cement Side A
P4	76 Insulated Steel Stud with 1x 13mm Plasterboard Side A
P5	76 Insulated Steel Stud with 1x 13mm Plasterboard Side A & 1x 9mm Fibre Cement Side B
P6	92 Insulated Steel Stud with 1x 13mm Plasterboard Side A & 1x 9mm Fibre Cement Side B
P7	92 Steel Stud with 1x 9mm Fibre Cement Side A
P8	28 Furring Channel with 1x 13mm Plasterboard Side A
P9	28 Furring Channel with 2x 13m Plasterboard Sound Check
P10	External Glue Plasterboard
PC	Polycarbonate sheeting

COPYRIGHT

All rights reserved. This work is copyright and cannot be reproduced or copied in any form or by any means (graphic, electronic or mechanical, including photocopying) without the written permission of **STEA astute architecture**. Any licence, express or implied, to use the document for any purpose whatsoever is restricted to the terms of the agreement or implied agreement with STEA astute architecture.

DIMENSIONS

Use figured dimensions only. DO NOT SCALE. Check all dimensions on site prior to fabrication or setout.

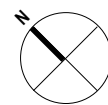

preliminary issue

sheet setup date	
dwg authors	Author
project leader	input project leader name in titleblock
authorised for issue by project leader	
signature	date

amendments

date	issue	description	checked by auth	proj	ldr
19.06.18	1	PRELIM ISSUE			
22.06.18	2	ISSUED FOR FINAL CLIENT REVIEW			
24.08.18	3	PRE TENDER ISSUE FOR FINAL REVIEW			
28.08.18	4	PRE TENDER ISSUE			
31.10.18	5	TENDER ISSUE			

Ground Floor, 25 River St  
PO Box 758  
Mackay, QLD 4740  
T (07) 4957 7341  
E [steve.turner@stea.com.au](mailto:steve.turner@stea.com.au)  
W [www.stea.com.au](http://www.stea.com.au)



project details

Scone Airport Aviation Attraction and Terminal

Bunnan Road, Scone NSW 2337

LEGENDS SHEET

0 1 2 3 4 5 m

SCALE 1:100

issue date	scale @ A1	stage
31.10.18	As indicated	DD
job no.	dwg no.	revision
8322	A 00-02	5





LOCALITY PLAN

**1 SITE PLAN**  
A 01-02 SCALE 1 : 400

**COPYRIGHT**

All rights reserved. This work is copyright and cannot be reproduced or copied in any form or by any means (graphic, electronic or mechanical, including photocopying) without the written permission of STEA astute architecture. Any licence, express or implied, to use the document for any purpose whatsoever is restricted to the terms of the agreement or implied agreement with STEA astute architecture.

**DIMENSIONS**  
Use figured dimensions only. DO NOT SCALE. Check all dimensions on site prior to fabrication or setout.

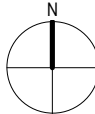

preliminary issue	
sheet setup date	22.06.18
dwg authors	Author
project leader	input project leader name in titleblock
authorised for issue by project leader	
signature	date

amendments			checked by	
date	issue	description	auth	proj ldr
22.06.18	1	ISSUED FOR FINAL CLIENT REVIEW		
24.08.18	2	PRE TENDER ISSUE FOR FINAL REVIEW		
28.08.18	3	PRE TENDER ISSUE		
31.10.18	4	TENDER ISSUE		

Ground Floor, 25 River St  
PO Box 758  
Mackay, QLD 4740  
T (07) 4957 7341  
E [steve.turner@stea.com.au](mailto:steve.turner@stea.com.au)  
W [www.stea.com.au](http://www.stea.com.au)



**project details**

**Scone Airport Aviation Attraction and Terminal**  
Bunnann Road, Scone NSW 2337  
**SITE PLAN**

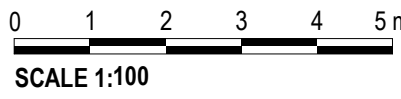

issue date	scale @ A1	stage
31.10.18	1 : 400	DD
job no.	dwg no.	revision
8322	A 01-02	4



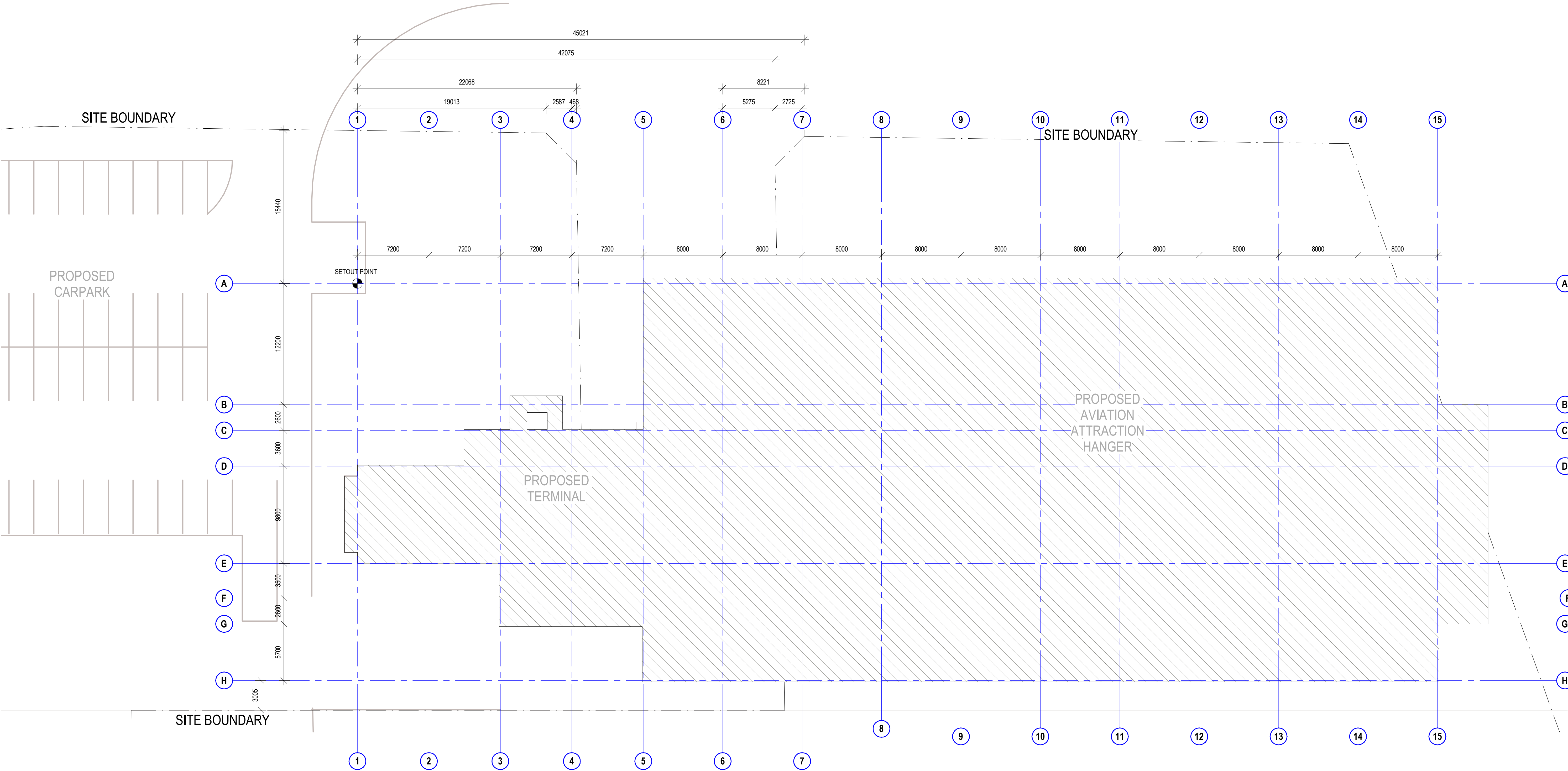

COPYRIGHT

All rights reserved. This work is copyright and cannot be reproduced or copied in any form or by any means (graphic, electronic or mechanical, including photocopying) without the written permission of STEA astute architecture. Any licence, express or implied, to use the document for any purpose whatsoever is restricted to the terms of the agreement or implied agreement with STEA astute architecture.

DIMENSIONS

Use figured dimensions only. DO NOT SCALE. Check all dimensions on site prior to fabrication or setout.

preliminary issue	
sheet setup date	24.08.18
dwg authors	Author
project leader	input project leader name in titleblock
authorised for issue by project leader	
signature	date

amendments			checked by	
date	issue	description	auth	proj ldr
24.08.18	1	PRE TENDER ISSUE FOR FINAL REVIEW		
28.08.18	2	PRE TENDER ISSUE		
31.10.18	3	TENDER ISSUE		

Ground Floor, 25 River St  
PO Box 758  
Mackay, QLD 4740  
T (07) 4957 7341  
E [steve.turner@stea.com.au](mailto:steve.turner@stea.com.au)  
W [www.stea.com.au](http://www.stea.com.au)



project details

**Scone Airport Aviation Attraction and Terminal**  
Bunнан Road, Scone NSW 2337  
**SITE GRID SETOUT PLAN**

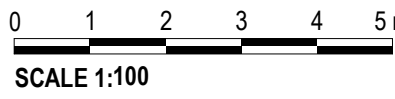

issue date	scale @ A1	stage
31.10.18	1 : 200	DD
job no.	dwg no.	revision
8322	A 01-03	3

original sheet size A1 (594 x 841mm)



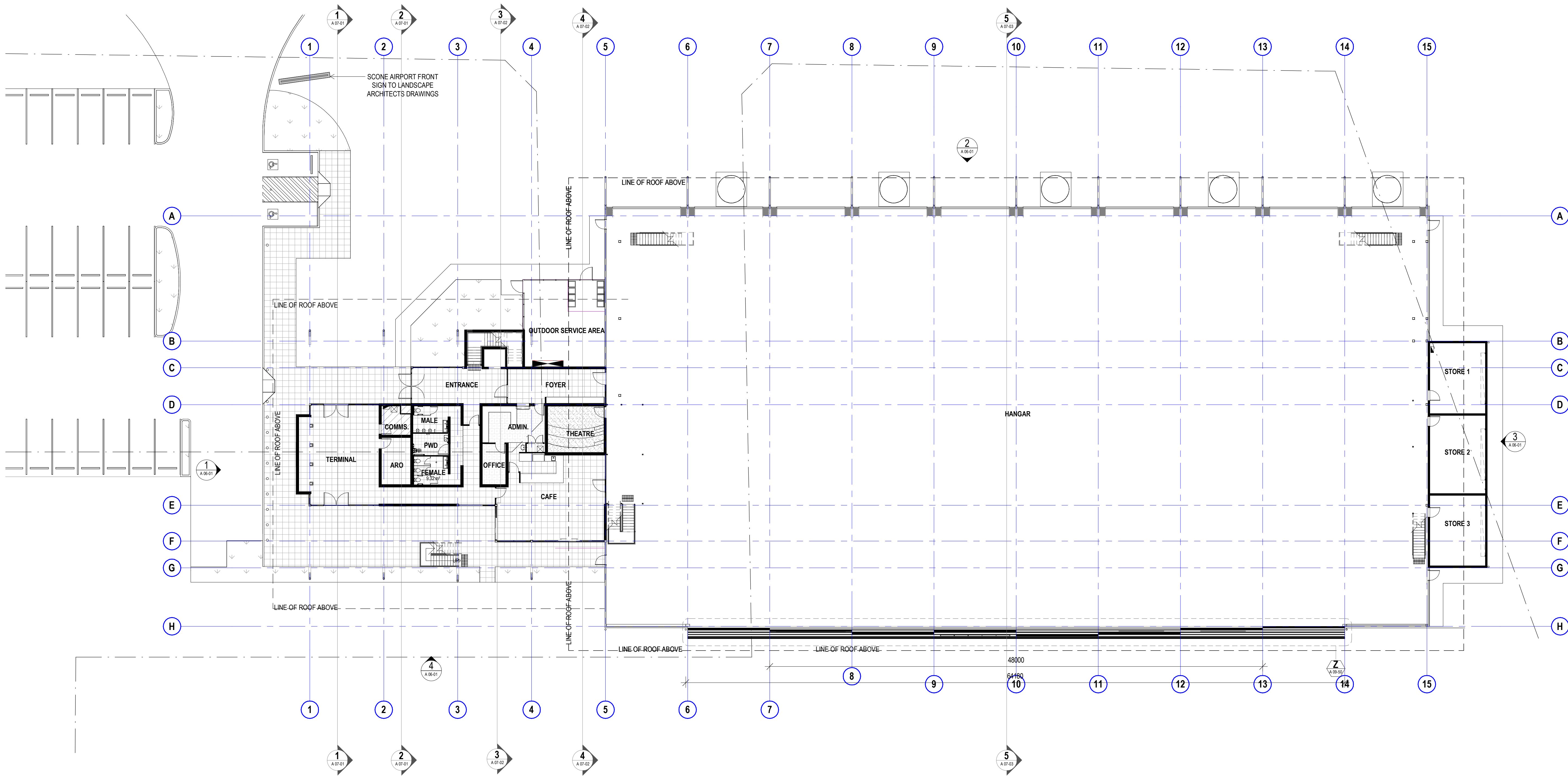

COPYRIGHT

All rights reserved. This work is copyright and cannot be reproduced or copied in any form or by any means (graphic, electronic or mechanical, including photocopying) without the written permission of STEA astute architecture. Any licence, express or implied, to use the document for any purpose whatsoever is restricted to the terms of the agreement or implied agreement with STEA astute architecture.

DIMENSIONS

Use figured dimensions only. DO NOT SCALE. Check all dimensions on site prior to fabrication or setout.

preliminary issue

sheet setup date	08/21/11
dwg authors	Author
project leader	input project leader name in titleblock
authorised for issue by project leader	
signature	

amendments

date	issue	description	checked by	auth	proj ldr
19.06.18	1	PRELIM ISSUE			
22.06.18	2	ISSUED FOR FINAL CLIENT REVIEW			
24.08.18	3	PRE TENDER ISSUE FOR FINAL REVIEW			
28.08.18	4	PRE TENDER ISSUE			
31.10.18	5	TENDER ISSUE			

Ground Floor, 25 River St  
PO Box 758  
Mackay, QLD, 4740  
T (07) 4957 7341  
E [steve.turner@stea.com.au](mailto:steve.turner@stea.com.au)  
W [www.stea.com.au](http://www.stea.com.au)



project details

**Scone Airport Aviation Attraction and Terminal**  
Bunnan Road, Scone NSW 2337  
**OVERALL FLOOR PLAN GROUND**

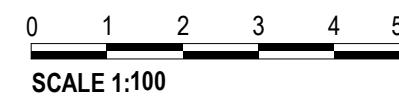

issue date	scale @ A1	stage
31.10.18	1: 200	DD
job no.	dwg no.	revision
8322	A 01-21	5

original sheet size A1 (594 x 841mm)



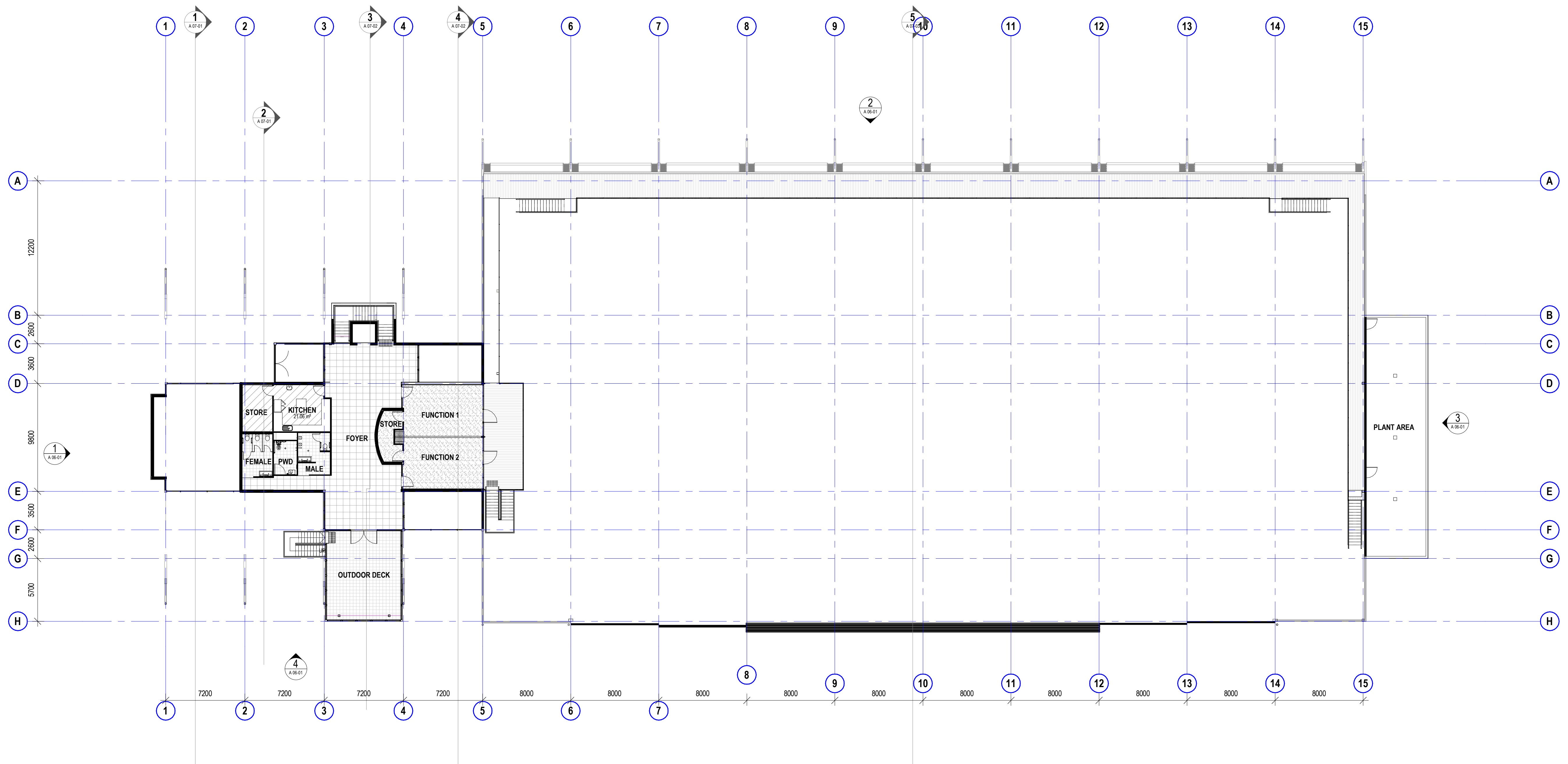

COPYRIGHT

All rights reserved. This work is copyright and cannot be reproduced or copied in any form or by any means (graphic, electronic or mechanical, including photocopying) without the written permission of STEA astute architecture. Any licence, express or implied, to use the document for any purpose whatsoever is restricted to the terms of the agreement or implied agreement with STEA astute architecture.

DIMENSIONS

Use figured dimensions only. DO NOT SCALE. Check all dimensions on site prior to fabrication or setout.

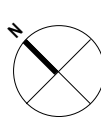

preliminary issue

sheet setup date	08/21/11
dwg authors	Author
project leader	input project leader name in titleblock
authorised for issue by project leader	
signature	date

amendments

date	issue	description	checked by	auth	proj ldr
19.06.18	1	PRELIM ISSUE			
22.06.18	2	ISSUED FOR FINAL CLIENT REVIEW			
24.08.18	3	PRE TENDER ISSUE FOR FINAL REVIEW			
28.08.18	4	PRE TENDER ISSUE			
31.10.18	5	TENDER ISSUE			

Ground Floor, 25 River St  
PO Box 758  
Mackay, QLD 4740  
T (07) 4957 7341  
E [steve.turner@stea.com.au](mailto:steve.turner@stea.com.au)  
W [www.stea.com.au](http://www.stea.com.au)



project details

**Scone Airport Aviation Attraction and Terminal**  
Bunnan Road, Scone NSW 2337  
**OVERALL FLOOR PLAN LEVEL 1**

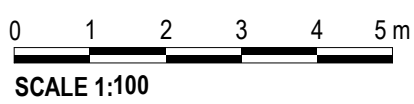

issue date	scale @ A1	stage
31.10.18	1 : 200	DD
job no.	dwg no.	revision
8322	A 01-22	5



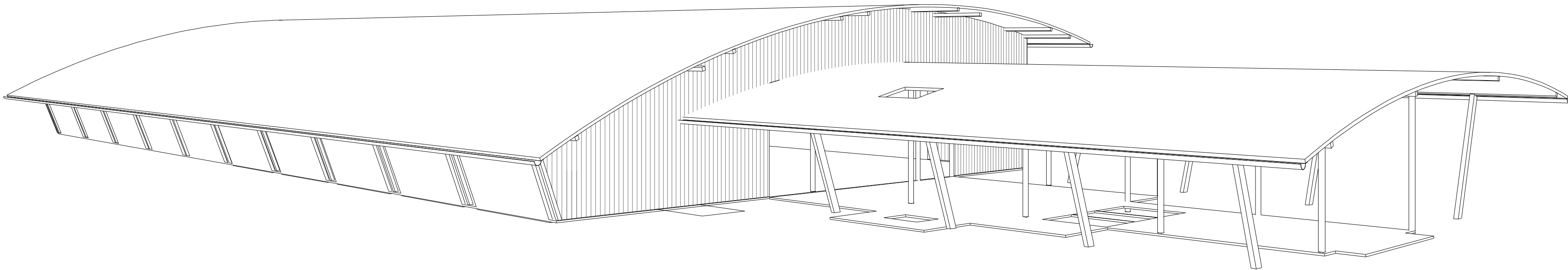
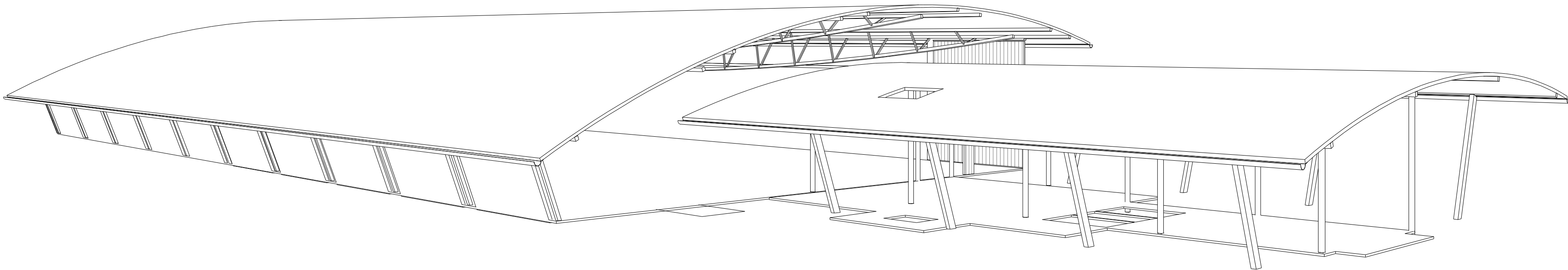
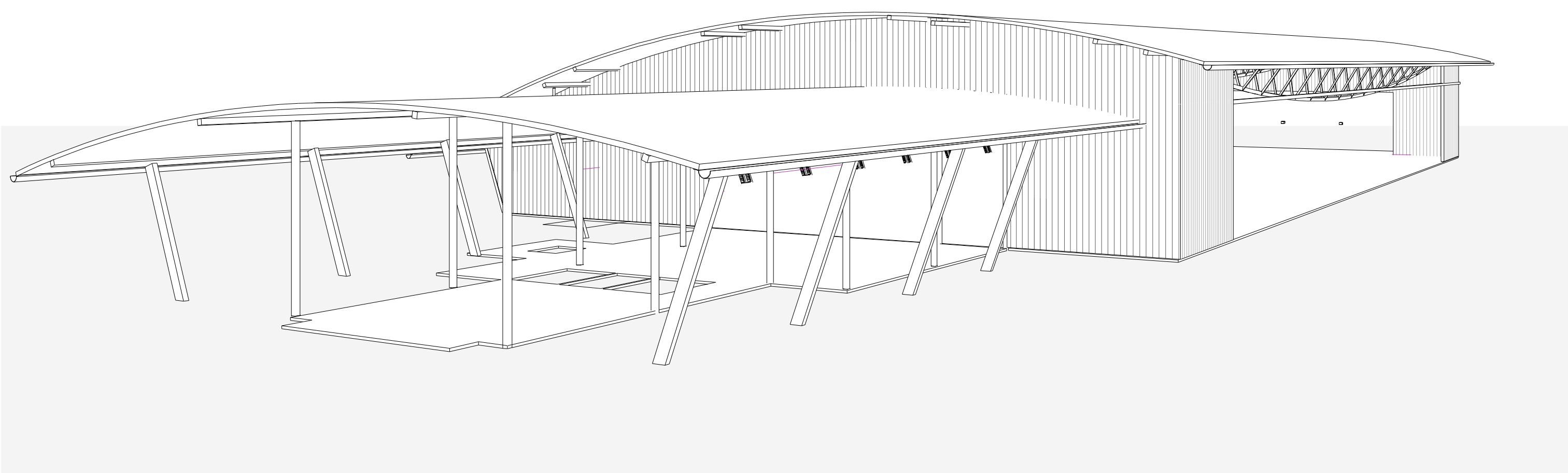
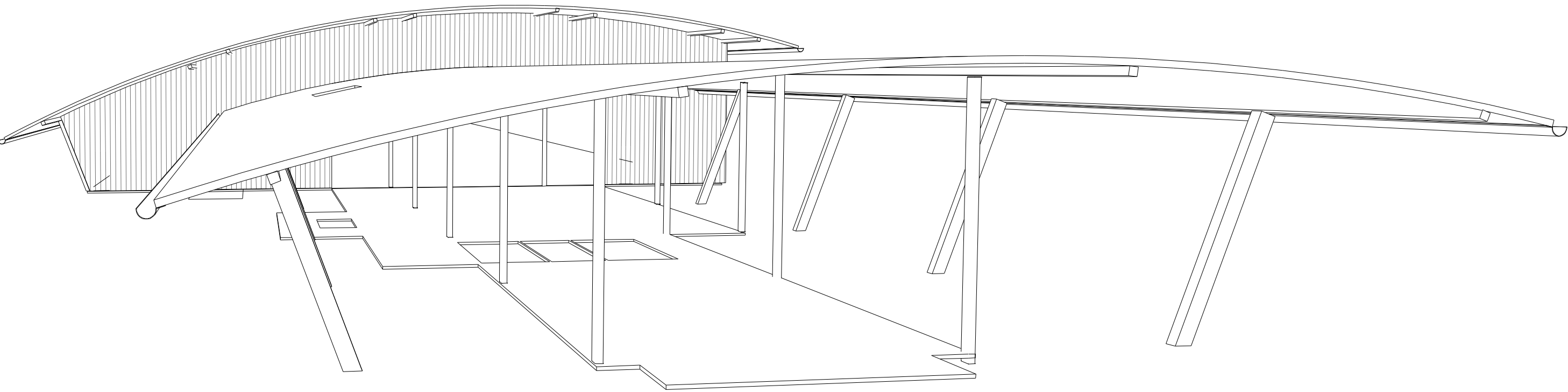

**COPYRIGHT**

All rights reserved. This work is copyright and cannot be reproduced or copied in any form or by any means (graphic, electronic or mechanical, including photocopying) without the written permission of **STEA astute architecture**. Any licence, express or implied, to use the document for any purpose whatsoever is restricted to the terms of the agreement or implied agreement with STEA astute architecture.

**DIMENSIONS**

Use figured dimensions only. DO NOT SCALE. Check all dimensions on site prior to fabrication or setout.

preliminary issue		amendments			checked by	
sheet setup date	08/22/18	date	issue	description	auth	proj ldr
dwg authors	Author	24.08.18	1	PRE TENDER ISSUE FOR FINAL REVIEW		
project leader	input project leader name in titleblock	28.08.18	2	PRE TENDER ISSUE		
authorised for issue by project leader		31.10.18	3	TENDER ISSUE		
signature	date					

Ground Floor, 25 River St  
PO Box 758  
Mackay, QLD 4740  
T (07) 4957 7341  
E [steve.turner@stea.com.au](mailto:steve.turner@stea.com.au)  
W [www.stea.com.au](http://www.stea.com.au)



**project details**

**Scone Airport Aviation Attraction and Terminal**  
Bunnan Road, Scone NSW 2337  
**STAGE 1 WORKS - VIEW**

issue date	scale @ A1	stage
31.10.18		DD
job no.	dwg no.	revision
8322	A 02-10	3



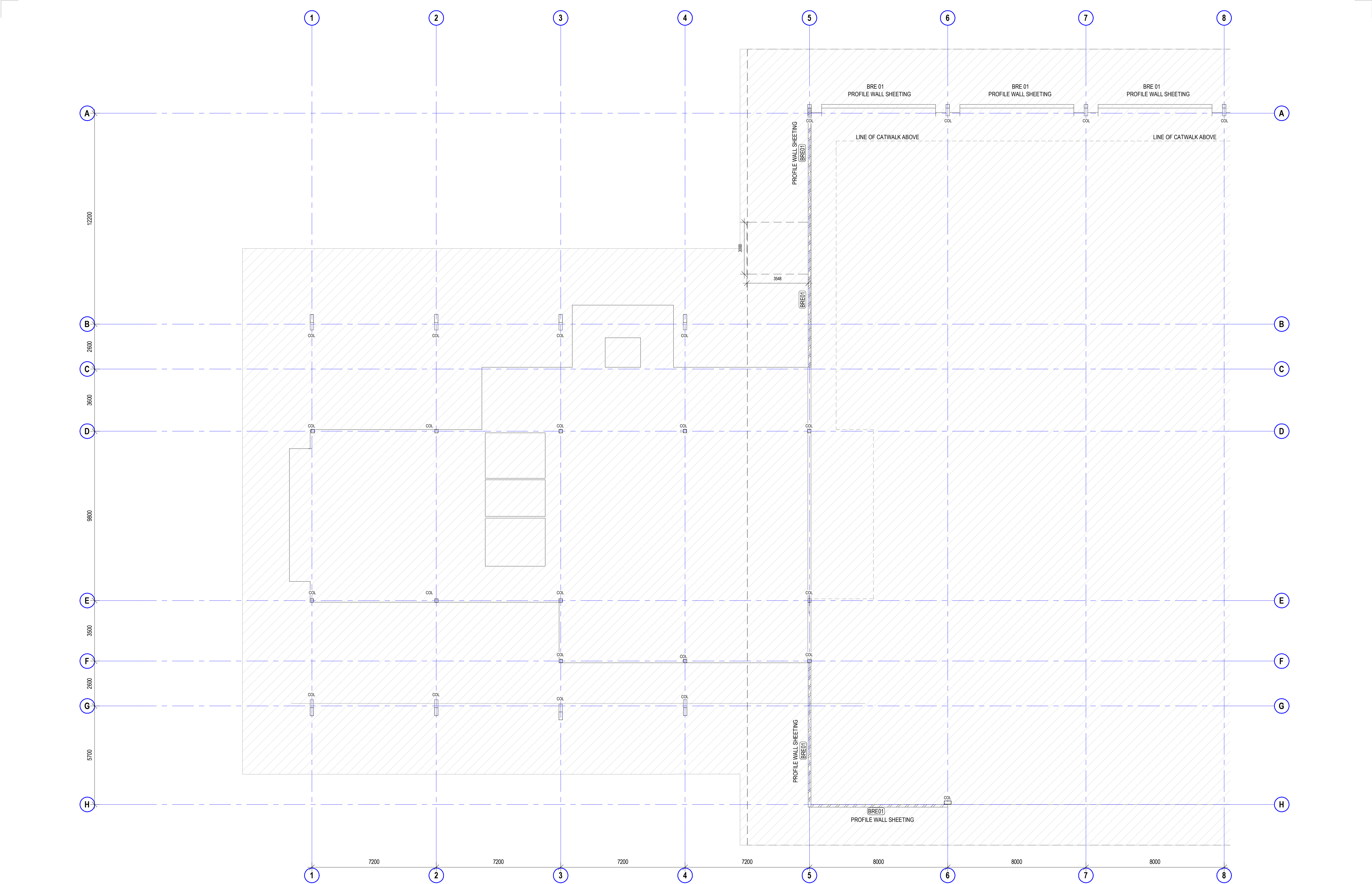

COPYRIGHT

All rights reserved. This work is copyright and cannot be reproduced or copied in any form or by any means (graphic, electronic or mechanical, including photocopying) without the written permission of STEA astute architecture. Any licence, express or implied, to use the document for any purpose whatsoever is restricted to the terms of the agreement or implied agreement with STEA astute architecture.

DIMENSIONS

Use figured dimensions only. DO NOT SCALE. Check all dimensions on site prior to fabrication or setout.

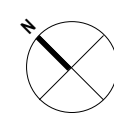

preliminary issue

sheet setup date	08/17/18
dwg authors	Author
project leader	input project leader name in titleblock
authorised for issue by project leader	

signature

date

amendments

date	issue	description	checked by	auth	proj ldr
24.08.18	1	PRE TENDER ISSUE FOR FINAL REVIEW			
28.08.18	2	PRE TENDER ISSUE			
31.10.18	3	TENDER ISSUE			

Ground Floor, 25 River St  
PO Box 758  
Mackay, QLD 4740  
T (07) 4957 7341  
E [steve.turner@stea.com.au](mailto:steve.turner@stea.com.au)  
W [www.stea.com.au](http://www.stea.com.au)



project details

Scone Airport Aviation Attraction and Terminal

Bunнан Road, Scone NSW 2337

GENERAL ARRANGEMENT PLAN GROUND PART 1 STAGE 1

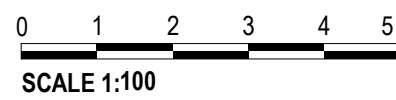

issue date	scale @ A1	stage
31.10.18	1 : 100	DD
job no.	dwg no.	revision
8322	A 02-11	3



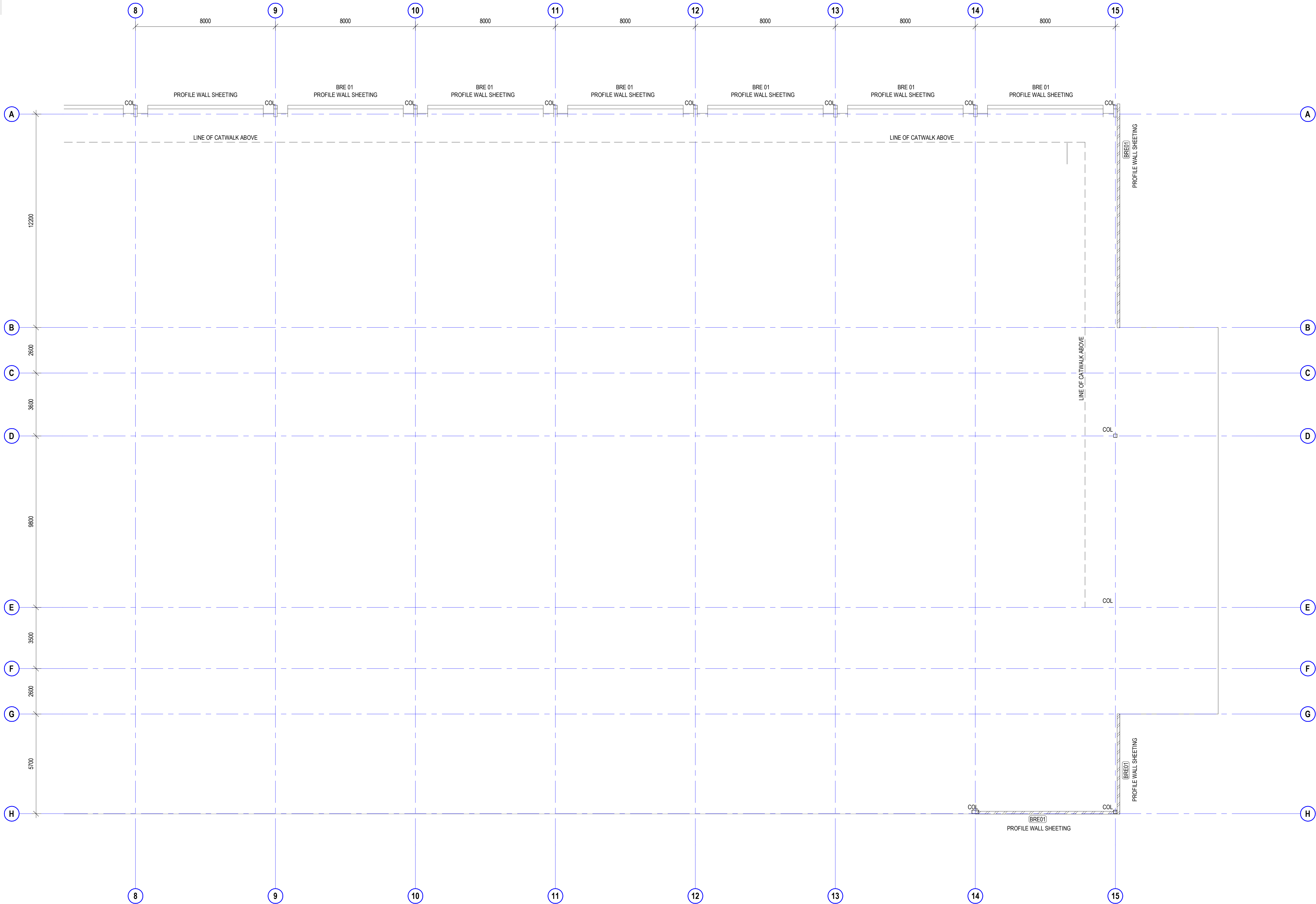

COPYRIGHT

All rights reserved. This work is copyright and cannot be reproduced or copied in any form or by any means (graphic, electronic or mechanical, including photocopying) without the written permission of STEA astute architecture. Any licence, express or implied, to use the document for any purpose whatsoever is restricted to the terms of the agreement or implied agreement with STEA astute architecture.

DIMENSIONS

Use figured dimensions only. DO NOT SCALE. Check all dimensions on site prior to fabrication or setout.

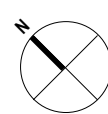

preliminary issue

sheet setup date	08/22/18
dwg authors	Author
project leader	input project leader name in titleblock
authorised for issue by project leader	

signature \_\_\_\_\_ date \_\_\_\_\_

amendments

date	issue	description	checked by auth	proj ldr
24.08.18	1	PRE TENDER ISSUE FOR FINAL REVIEW		
28.08.18	2	PRE TENDER ISSUE		
31.10.18	3	TENDER ISSUE		

Ground Floor, 25 River St  
PO Box 758  
Mackay, QLD 4740  
T (07) 4957 7341  
E [steve.turner@stea.com.au](mailto:steve.turner@stea.com.au)  
W [www.stea.com.au](http://www.stea.com.au)



project details

Scone Airport Aviation Attraction and Terminal

Bunnam Road, Scone NSW 2337

GENERAL ARRANGEMENT PLAN GROUND PART 2 STAGE 1

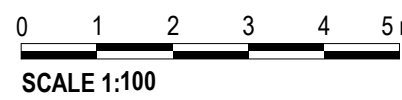

issue date 31.10.18	scale @ A1 1 : 100	stage DD
job no. 8322	dwg no. A 02-12	revision 3



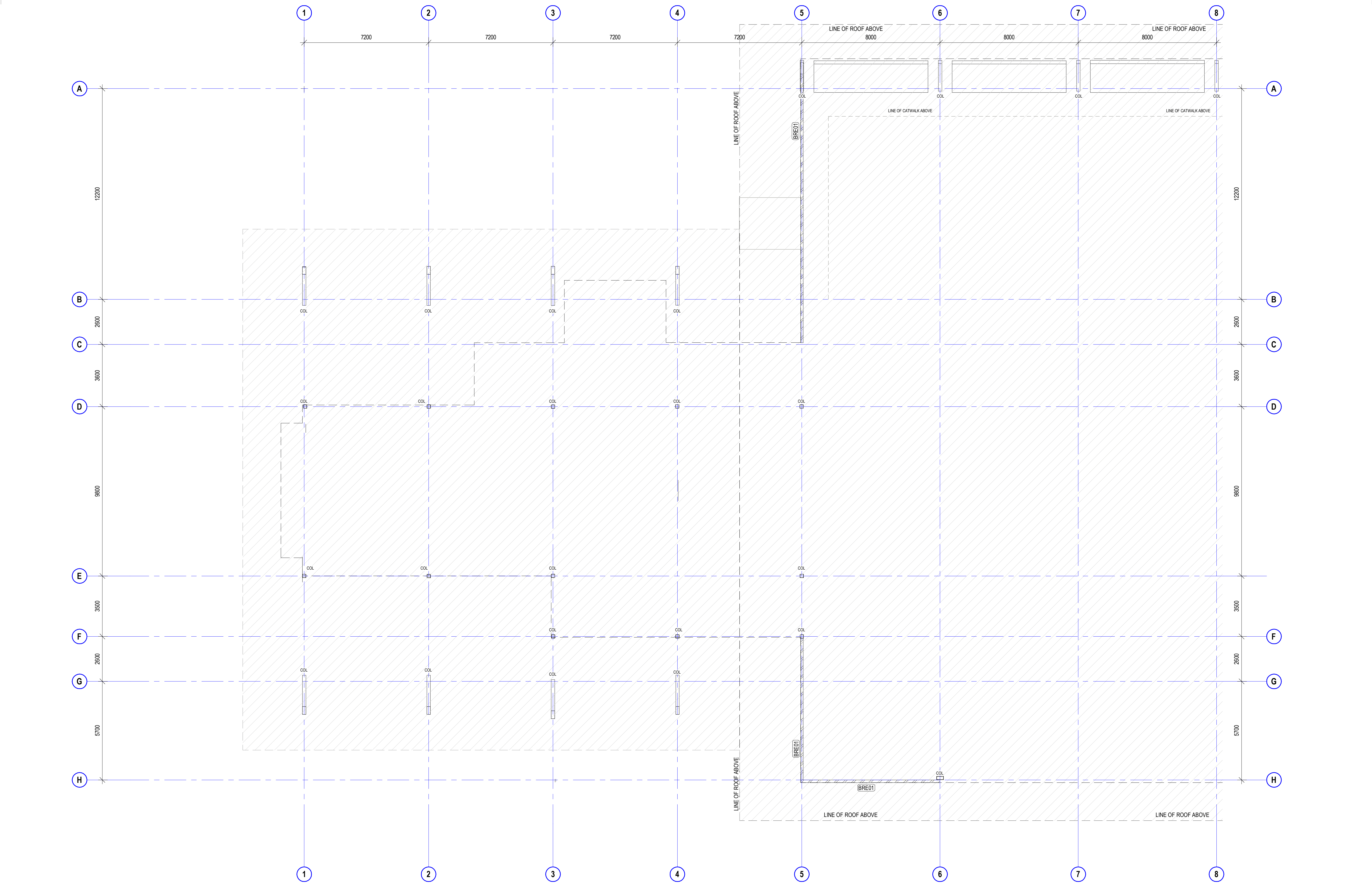

**COPYRIGHT**

All rights reserved. This work is copyright and cannot be reproduced or copied in any form or by any means (graphic, electronic or mechanical, including photocopying) without the written permission of STEA astute architecture. Any licence, express or implied, to use the document for any purpose whatsoever is restricted to the terms of the agreement or implied agreement with STEA astute architecture.

**DIMENSIONS**

Use figured dimensions only. DO NOT SCALE. Check all dimensions on site prior to fabrication or setout.

**preliminary issue**

sheet setup date	08/17/18
dwg authors	Author
project leader	input project leader name in titleblock
authorised for issue by project leader	
signature	date

amendments		
date	issue	description
24.08.18	1	PRE TENDER ISSUE FOR FINAL REVIEW
28.08.18	2	PRE TENDER ISSUE
31.10.18	3	TENDER ISSUE

checked by	
auth	proj ldr

Ground Floor, 25 River St  
PO Box 758  
Mackay, QLD 4740  
T (07) 4957 7341  
E [steve.turner@stea.com.au](mailto:steve.turner@stea.com.au)  
W [www.stea.com.au](http://www.stea.com.au)



project details

**Scone Airport Aviation Attraction and Terminal**

Bunnan Road, Scone NSW 2337

**GENERAL ARRANGEMENT PLAN LEVEL 1 PART 1 STAGE 1**

issue date	scale @ A1	stage
31.10.18	1 : 100	DD
job no.	dwg no.	revision
8322	A 02-13	3

original sheet size A1 (594 x 841mm)



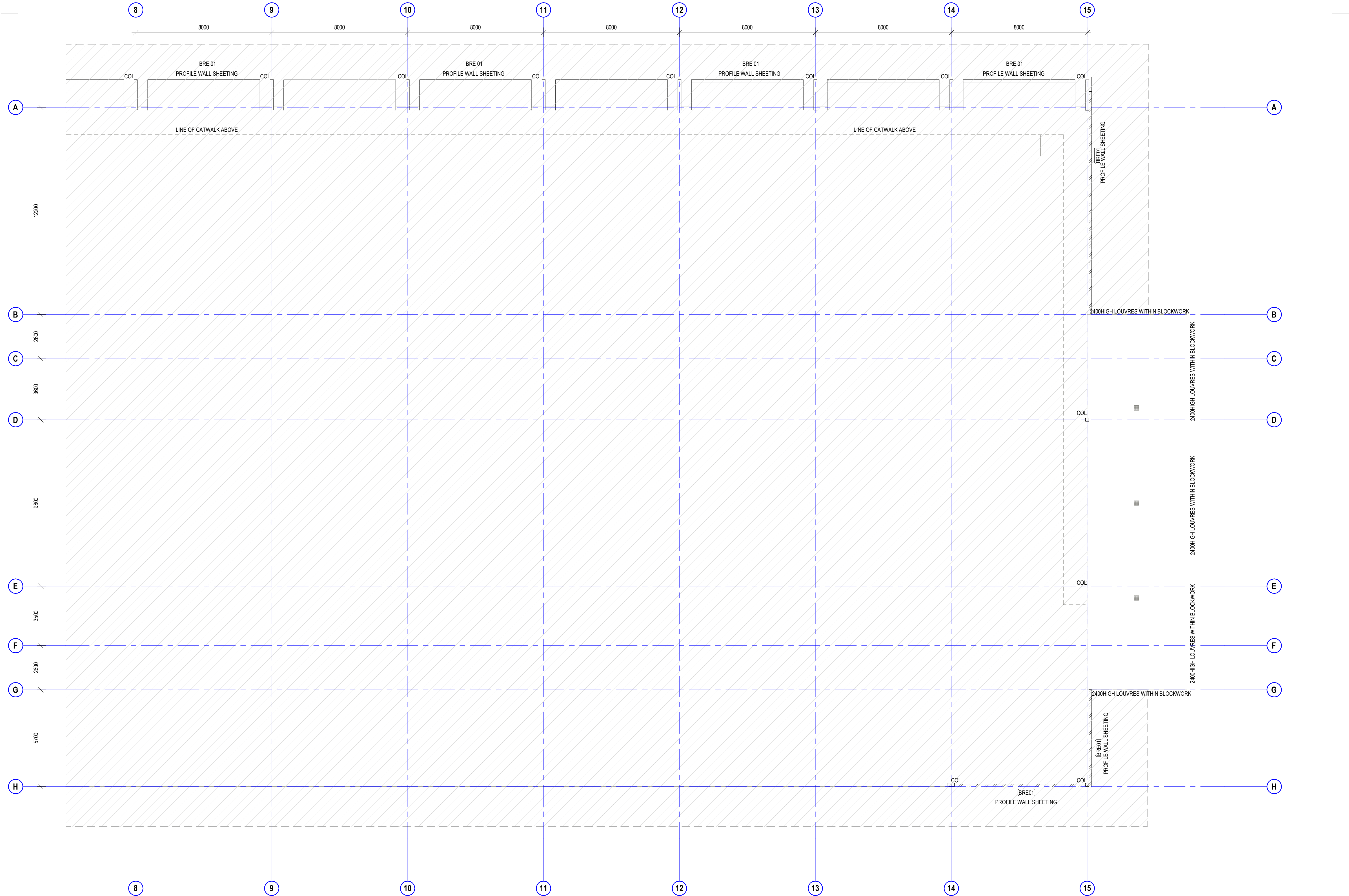

COPYRIGHT

All rights reserved. This work is copyright and cannot be reproduced or copied in any form or by any means (graphic, electronic or mechanical, including photocopying) without the written permission of STEA astute architecture. Any licence, express or implied, to use the document for any purpose whatsoever is restricted to the terms of the agreement or implied agreement with STEA astute architecture.

DIMENSIONS

Use figured dimensions only. DO NOT SCALE. Check all dimensions on site prior to fabrication or setout.

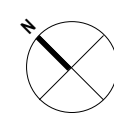

preliminary issue

sheet setup date	08/22/18
dwg authors	Author
project leader	input project leader name in titleblock
authorised for issue by project leader	

signature \_\_\_\_\_ date \_\_\_\_\_

amendments

date	issue	description	checked by auth	proj ldr
24.08.18	1	PRE TENDER ISSUE FOR FINAL REVIEW		
28.08.18	2	PRE TENDER ISSUE		
31.10.18	3	TENDER ISSUE		

checked by  
auth \_\_\_\_\_  
proj ldr \_\_\_\_\_

Ground Floor, 25 River St  
PO Box 758  
Mackay, QLD 4740  
T (07) 4957 7341  
E [steve.turner@stea.com.au](mailto:steve.turner@stea.com.au)  
W [www.stea.com.au](http://www.stea.com.au)



project details

**Scone Airport Aviation Attraction and Terminal**  
Bunнан Road, Scone NSW 2337  
**GENERAL ARRANGEMENT PLAN LEVEL 1 PART 2 STAGE 1**

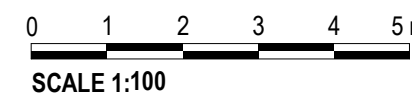

issue date <b>31.10.18</b>	scale @ A1 <b>1 : 100</b>	stage <b>DD</b>
job no. <b>8322</b>	dwg no. <b>A 02-14</b>	revision <b>3</b>



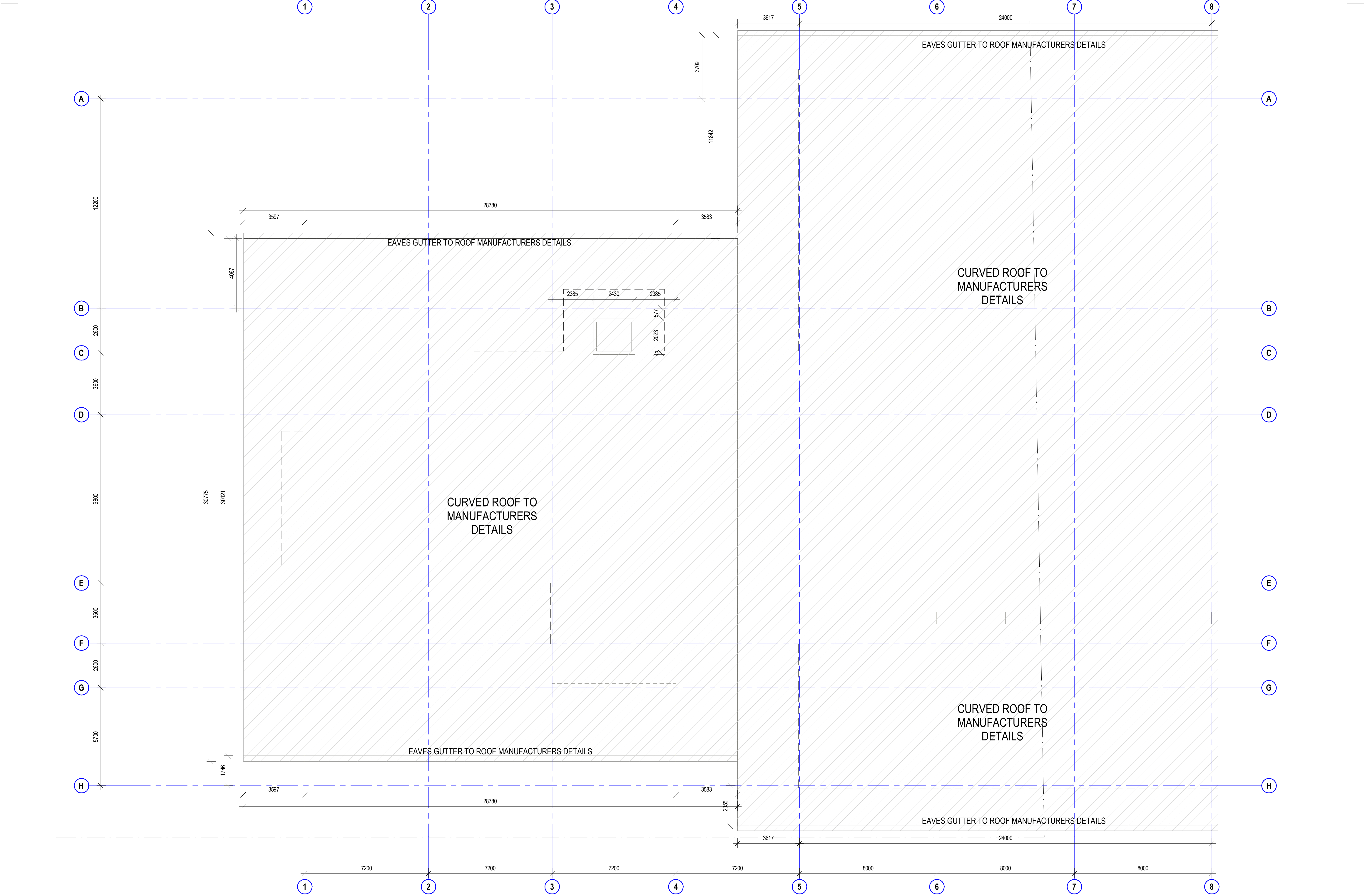

COPYRIGHT

All rights reserved. This work is copyright and cannot be reproduced or copied in any form or by any means (graphic, electronic or mechanical, including photocopying) without the written permission of STEA astute architecture. Any licence, express or implied, to use the document for any purpose whatsoever is restricted to the terms of the agreement or implied agreement with STEA astute architecture.

DIMENSIONS

Use figured dimensions only. DO NOT SCALE. Check all dimensions on site prior to fabrication or setout.

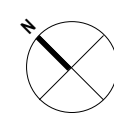

preliminary issue

sheet setup date	08/17/18
dwg authors	Author
project leader	input project leader name in titleblock
authorised for issue by project leader	

signature

date

amendments

date	issue	description
24.08.18	1	PRE TENDER ISSUE FOR FINAL REVIEW
28.08.18	2	PRE TENDER ISSUE
31.10.18	3	TENDER ISSUE

checked by

auth proj ldr

Ground Floor, 25 River St  
PO Box 758  
Mackay, QLD 4740  
T (07) 4957 7341  
E [steve.turner@stea.com.au](mailto:steve.turner@stea.com.au)  
W [www.stea.com.au](http://www.stea.com.au)



project details

**Scone Airport Aviation Attraction and Terminal**  
Bunnan Road, Scone NSW 2337  
**GENERAL ARRANGEMENT ROOF PLAN PART 1 STAGE 1**

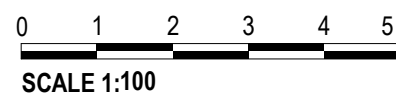

issue date	scale @ A1	stage
31.10.18	1 : 100	DD
job no.	dwg no.	revision
8322	A 02-15	3



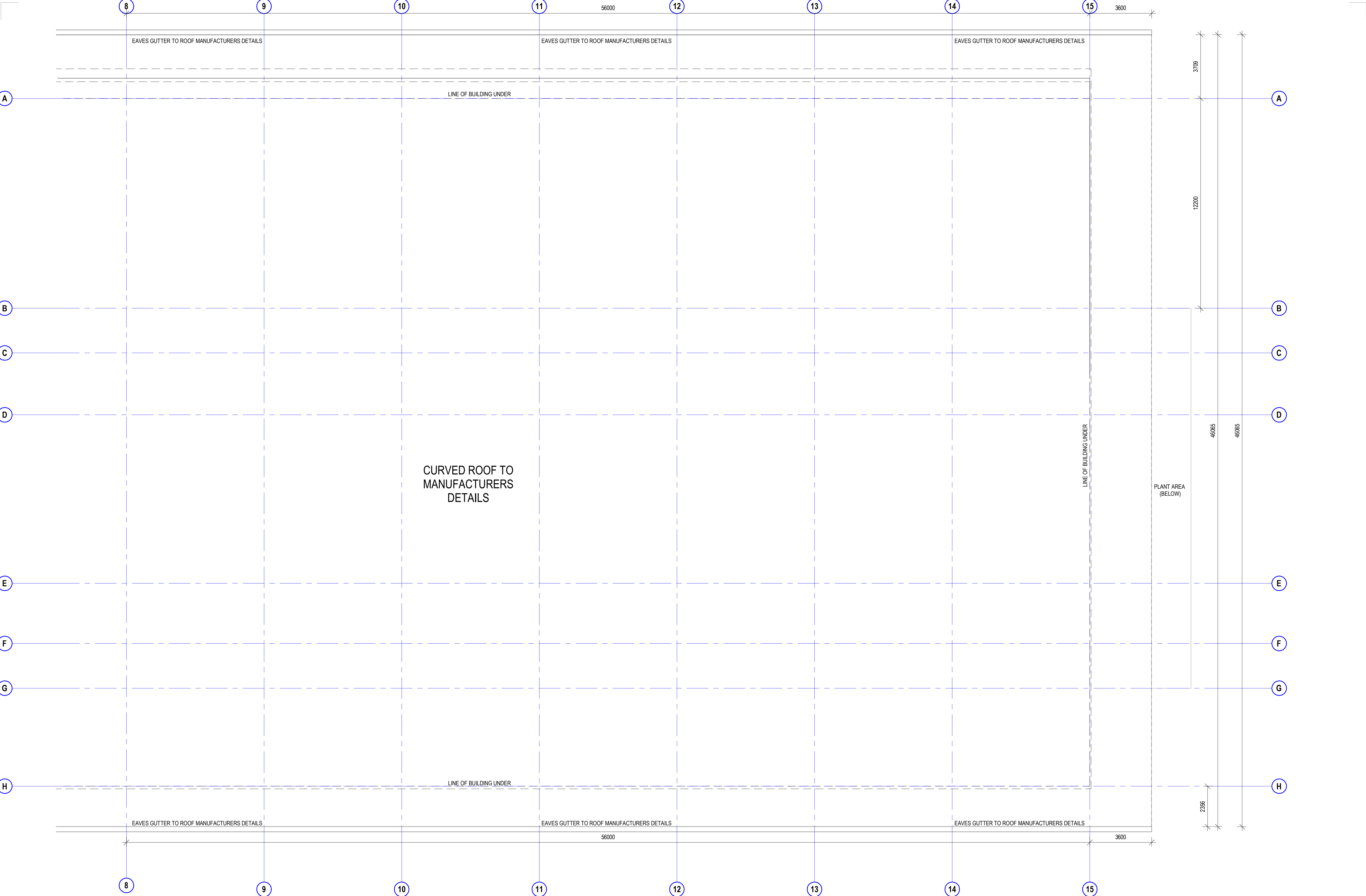

Copyright

All rights reserved. This work is copyright and cannot be reproduced or copied in any form or by any means (graphic, electronic or mechanical, including photocopying) without the written permission of STEA astute architecture. Any licence, express or implied, to use the document for any purpose whatsoever is restricted to the terms of the agreement or implied agreement with STEA astute architecture.

DIMENSIONS

Use figured dimensions only. DO NOT SCALE. Check all dimensions on site prior to fabrication or setout.

preliminary issue

sheet setup date

08/22/18

dwg authors

Author

project leader

input project leader name in titleblock

authorised for issue by project leader

signature

amendments

date

24.08.18

issue

1

description

PRE TENDER ISSUE FOR FINAL REVIEW

date

28.08.18

issue

2

description

PRE TENDER ISSUE

date

31.10.18

issue

3

description

TENDER ISSUE

checked by

auth

proj ldr

Ground Floor, 25 River St

PO Box 758

Mackay, QLD 4740

T (07) 4957 7341

E [steve.turner@stea.com.au](mailto:steve.turner@stea.com.au)

W [www.stea.com.au](http://www.stea.com.au)

stea

astute architecture

project details

Scone Airport Aviation Attraction and Terminal

Bunнан Road, Scone NSW 2337

GENERAL ARRANGEMENT ROOF PLAN PART 2 STAGE 1

01000102030405m

SCALE 1:100

issue date

31.10.18

scale @ A1

1 : 100

stage

DD

job no.

8322

dwg no.

A 02-16

revision

3

31/10/2018 9:35:48 AM

original sheet size A1 (594 x 841mm)

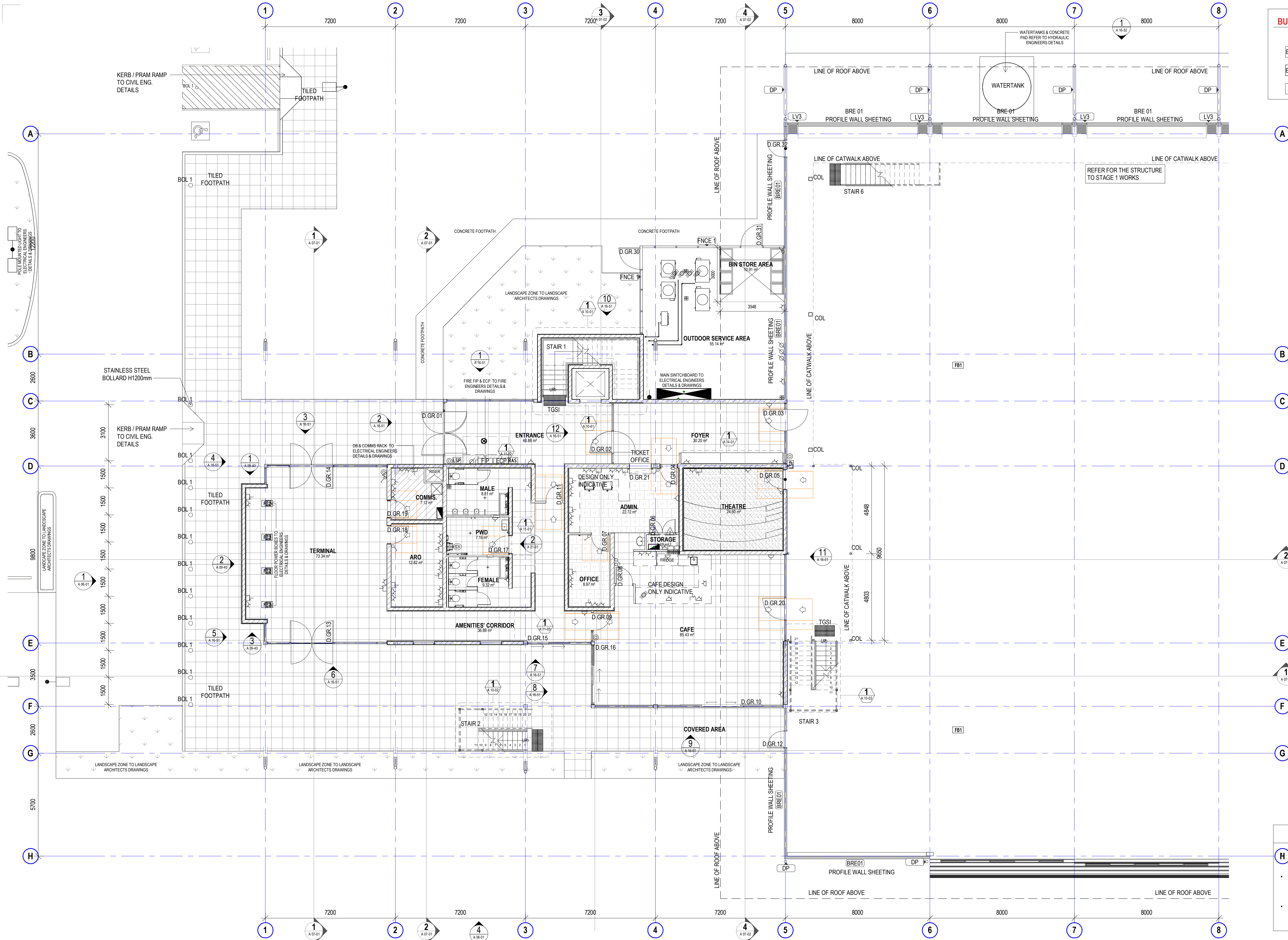

BUILDING WORKS ENCLOSURE LEGEND (BY OTHERS)	
BRE 01	BUILDING ROOF ENCLOSURE - PHASE 1
BRE 02	BUILDING ROOF ENCLOSURE - PHASE 2
BWE	BUILDING WALL ENCLOSURE

GENERAL NOTES	
H	ALL DRAWINGS ARE TO BE READ IN CONJUNCTION WITH THE GENERAL NOTES, DWG. A 00-02
• USE FIGURED DIMENSIONS ONLY. DO NOT SCALE FROM DRAWINGS. CHECK ALL DIMENSIONS ON SITE BEFORE SETOUT OR FABRICATION.	
• THE CONTRACTOR MUST VERIFY AND CHECK ALL SITE CONDITIONS INCLUDING CEILING HEIGHTS AND DIMENSIONS BEFORE COMMENCING WORK ON SITE.	

COPYRIGHT

All rights reserved. This work is copyright and cannot be reproduced or copied in any form or by any means (graphic, electronic or mechanical, including photocopying) without the written permission of STEA astute architecture. Any licence, express or implied, to use the document for any purpose whatsoever is restricted to the terms of the agreement or implied agreement with STEA astute architecture.

DIMENSIONS

Use figured dimensions only. DO NOT SCALE. Check all dimensions on site prior to fabrication or setout.

preliminary issue

sheet setup date	22.06.18
dwg authors	Author
project leader	input project leader name in titleblock
authorised for issue by project leader	24.08.18
signature	date

amendments

date	issue	description	checked by	auth	proj ldr
19.06.18	1	PRELIM ISSUE			
22.06.18	2	ISSUED FOR FINAL CLIENT REVIEW			
24.08.18	3	PRE TENDER ISSUE FOR FINAL REVIEW			
28.08.18	4	PRE TENDER ISSUE			
31.10.18	5	TENDER ISSUE			

Ground Floor, 25 River St  
PO Box 758  
Mackay, QLD 4740  
T (07) 4957 7341  
E steve.turner@stea.com.au  
W www.stea.com.au



project details

**Scone Airport Aviation Attraction and Terminal**  
Bunnam Road, Scone NSW 2337  
**GENERAL ARRANGEMENT PLAN GROUND PART 1**

0 1 2 3 4 5 m  
SCALE 1:100

issue date	scale @ A1	stage
31.10.18	1 : 100	DD
job no.	dwg no.	revision
8322	A 02-21	5



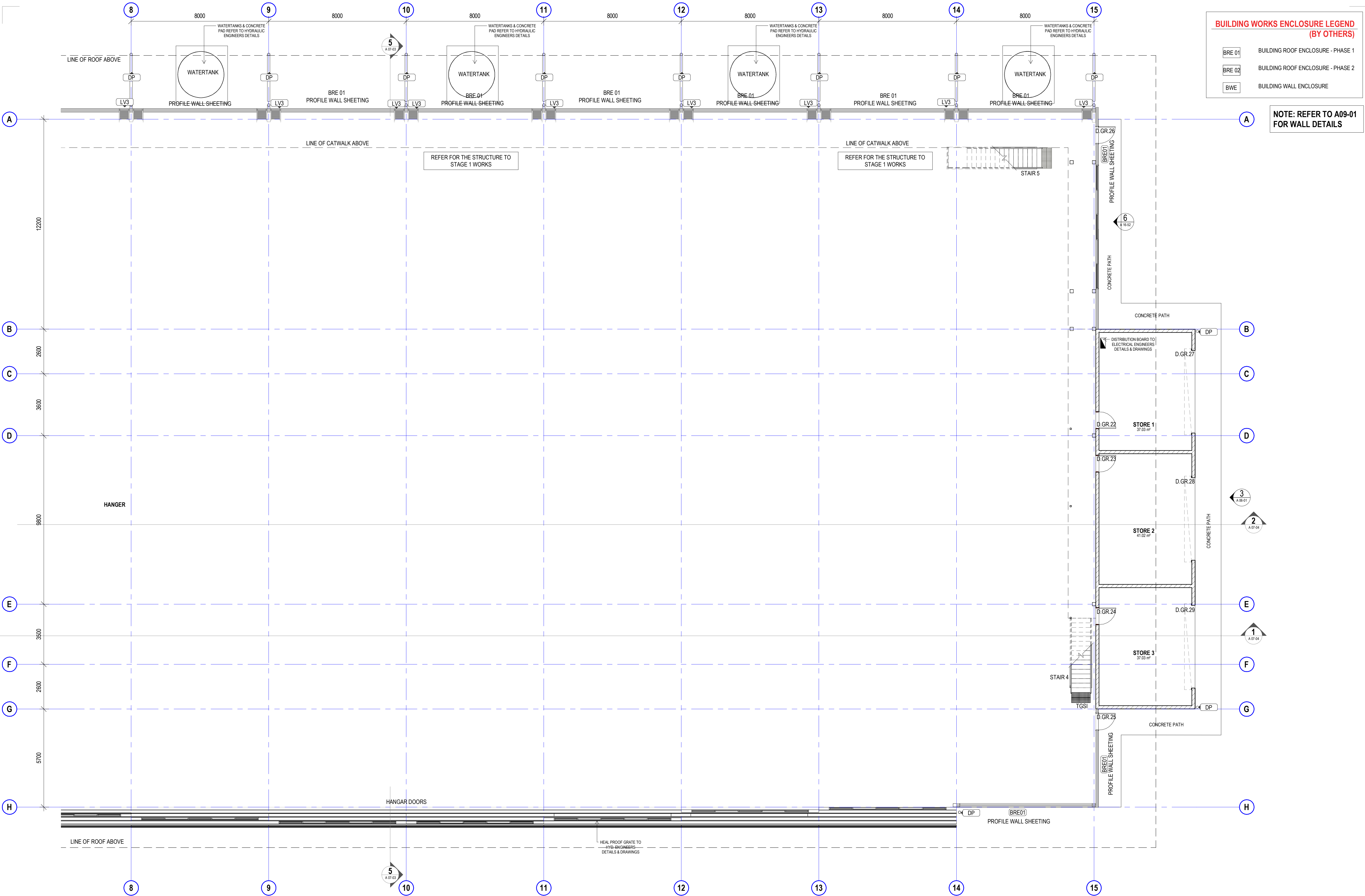

COPYRIGHT

All rights reserved. This work is copyright and cannot be reproduced or copied in any form or by any means (graphic, electronic or mechanical, including photocopying) without the written permission of STEA astute architecture. Any licence, express or implied, to use the document for any purpose whatsoever is restricted to the terms of the agreement or implied agreement with STEA astute architecture.

DIMENSIONS

Use figured dimensions only. DO NOT SCALE. Check all dimensions on site prior to fabrication or setout.

preliminary issue

sheet setup date	19.06.18
dwg authors	Author
project leader	input project leader name in titleblock
authorised for issue by project leader	24.08.18
signature	date

amendments

date	issue	description	checked by	auth	proj ldr
19.06.18	1	PRELIM ISSUE			
22.06.18	2	ISSUED FOR FINAL CLIENT REVIEW			
24.08.18	3	PRE TENDER ISSUE FOR FINAL REVIEW			
28.08.18	4	PRE TENDER ISSUE			
31.10.18	5	TENDER ISSUE			

Ground Floor, 25 River St  
PO Box 758  
Mackay, QLD 4740  
T (07) 4957 7341  
E [steve.turner@stea.com.au](mailto:steve.turner@stea.com.au)  
W [www.stea.com.au](http://www.stea.com.au)



project details

**Scone Airport Aviation Attraction and Terminal**  
Bunnam Road, Scone NSW 2337  
**GENERAL ARRANGEMENT PLAN GROUND PART 2**

0 1 2 3 4 5 m  
SCALE 1:100

issue date	scale @ A1	stage
31.10.18	1 : 100	DD
job no.	dwg no.	revision
8322	A 02-22	5

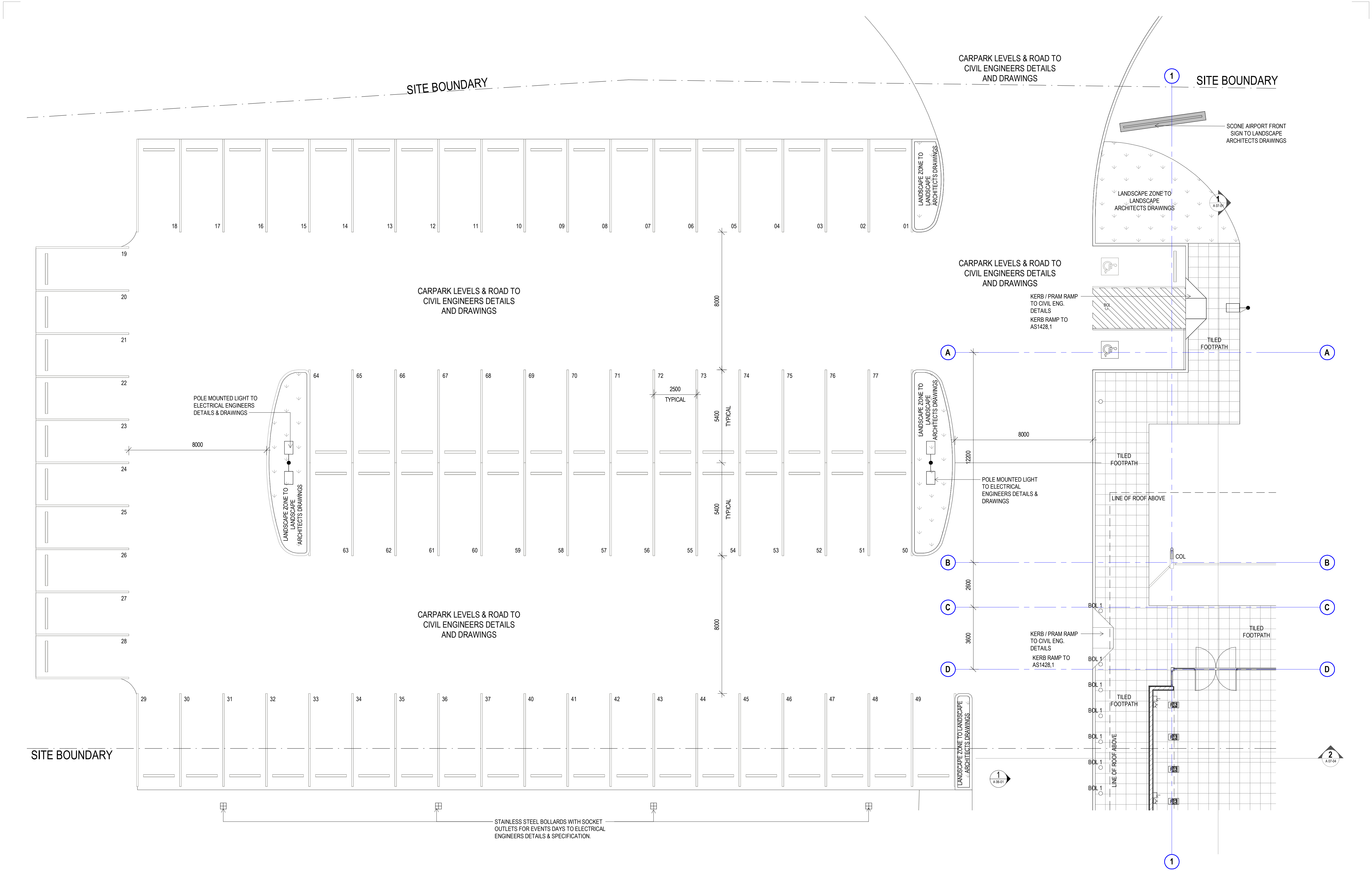

COPYRIGHT

All rights reserved. This work is copyright and cannot be reproduced or copied in any form or by any means (graphic, electronic or mechanical, including photocopying) without the written permission of STEA astute architecture. Any licence, express or implied, to use the document for any purpose whatsoever is restricted to the terms of the agreement or implied agreement with STEA astute architecture.

**DIMENSIONS**  
Use figured dimensions only. DO NOT SCALE. Check all dimensions on site prior to fabrication or setout.

preliminary issue

sheet setup date	
dwg authors	Author
project leader	input project leader name in titleblock
authorised for issue by project leader	
signature	

amendments

date	issue	description
19.06.18	1	PRELIM ISSUE
22.06.18	2	ISSUED FOR FINAL CLIENT REVIEW
24.08.18	3	PRE TENDER ISSUE FOR FINAL REVIEW
28.08.18	4	PRE TENDER ISSUE
31.10.18	5	TENDER ISSUE

checked by  
auth proj ldr

31/10/2018 9:35:51 AM

Ground Floor, 25 River St  
PO Box 758  
Mackay, QLD 4740  
T (07) 4957 7341  
E [steve.turner@stea.com.au](mailto:steve.turner@stea.com.au)  
W [www.stea.com.au](http://www.stea.com.au)



project details

**Scone Airport Aviation Attraction and Terminal**  
Bunnam Road, Scone NSW 2337  
**GENERAL ARRANGEMENT PLAN CARPARK**

0 1 2 3 4 5 m  
SCALE 1:100

issue date	scale @ A1	stage
31.10.18	1 : 100	DD
job no.	dwg no.	revision
8322	A 02-23	5

original sheet size A1 (594 x 841mm)



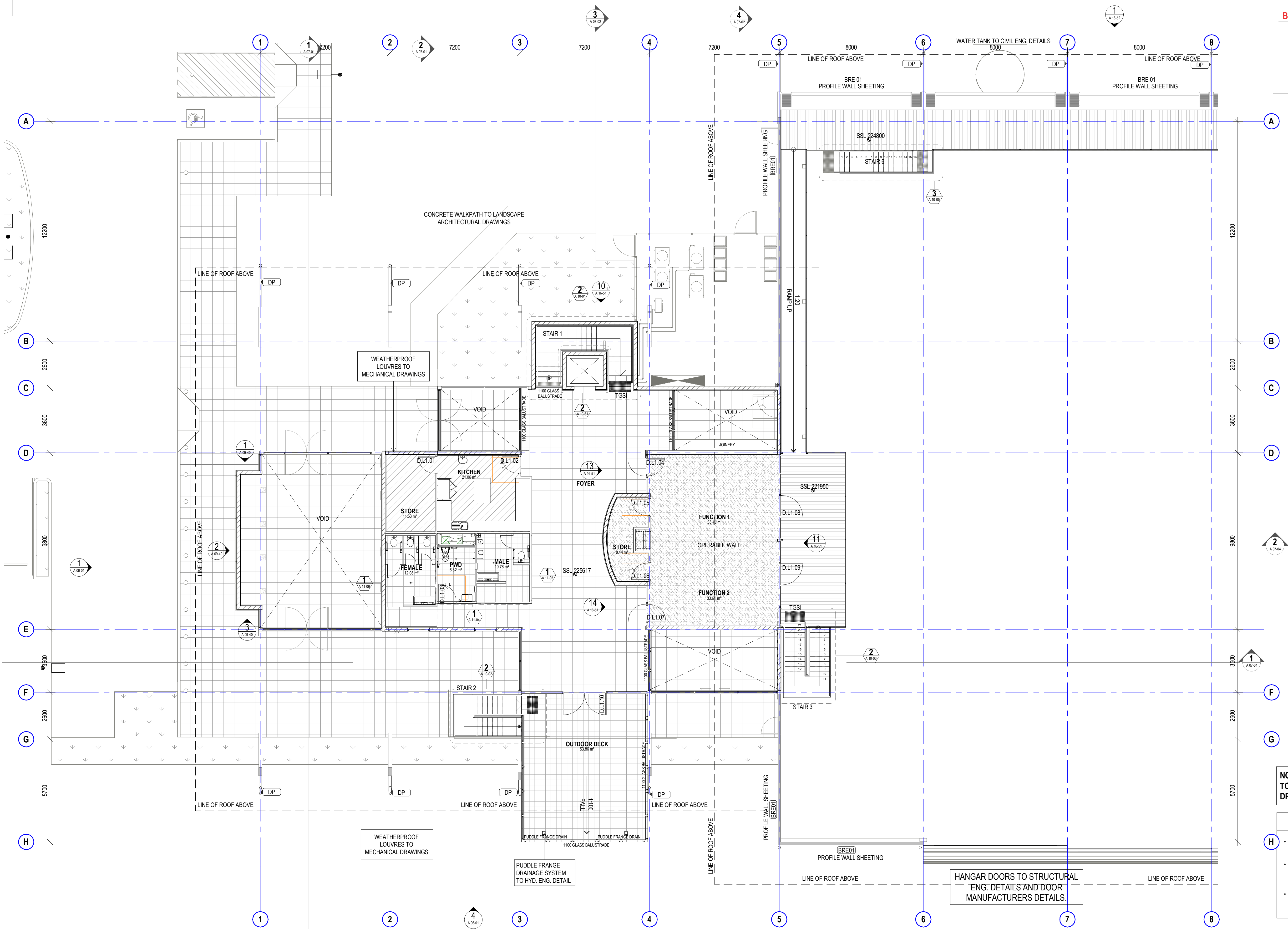

BUILDING WORKS ENCLOSURE LEGEND (BY OTHERS)	
BRE 01	BUILDING ROOF ENCLOSURE - PHASE 1
BRE 02	BUILDING ROOF ENCLOSURE - PHASE 2
BWE	BUILDING WALL ENCLOSURE

NOTE: ALL COLUMNS SIZE AND DETAILS TO STRUCTURAL ENG. DETAILS AND DRAWINGS

- GENERAL NOTES**
- ALL DRAWINGS ARE TO BE READ IN CONJUNCTION WITH THE GENERAL NOTES. **DWG. A 00-02**
  - USE FIGURED DIMENSIONS ONLY. DO NOT SCALE FROM DRAWINGS. CHECK ALL DIMENSIONS ON SITE BEFORE SETOUT OR FABRICATION.
  - THE CONTRACTOR MUST VERIFY AND CHECK ALL SITE CONDITIONS INCLUDING CEILING HEIGHTS AND DIMENSIONS BEFORE COMMENCING WORK ON SITE.

COPYRIGHT

All rights reserved. This work is copyright and cannot be reproduced or copied in any form or by any means (graphic, electronic or mechanical, including photocopying) without the written permission of STEA astute architecture. Any licence, express or implied, to use the document for any purpose whatsoever is restricted to the terms of the agreement or implied agreement with STEA astute architecture.

DIMENSIONS

Use figured dimensions only. DO NOT SCALE. Check all dimensions on site prior to fabrication or setout.

preliminary issue

sheet setup date	
dwg authors	Author
project leader	input project leader name in titleblock
authorised for issue by project leader	
signature	

amendments

date	issue	description
19.06.18	1	PRELIM ISSUE
22.06.18	2	ISSUED FOR FINAL CLIENT REVIEW
24.08.18	3	PRE TENDER ISSUE FOR FINAL REVIEW
28.08.18	4	PRE TENDER ISSUE
31.10.18	5	TENDER ISSUE

checked by  
auth proj ldr

Ground Floor, 25 River St  
PO Box 758  
Mackay, QLD 4740  
T (07) 4957 7341  
E [steve.turner@stea.com.au](mailto:steve.turner@stea.com.au)  
W [www.stea.com.au](http://www.stea.com.au)



project details

**Scone Airport Aviation Attraction and Terminal**

Bunnam Road, Scone NSW 2337

**GENERAL ARRANGEMENT PLAN LEVEL 1 PART 1**

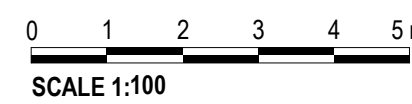

SCALE 1:100

issue date	scale @ A1	stage
31.10.18	1 : 100	DD
job no.	dwg no.	revision
8322	A 02-24	5

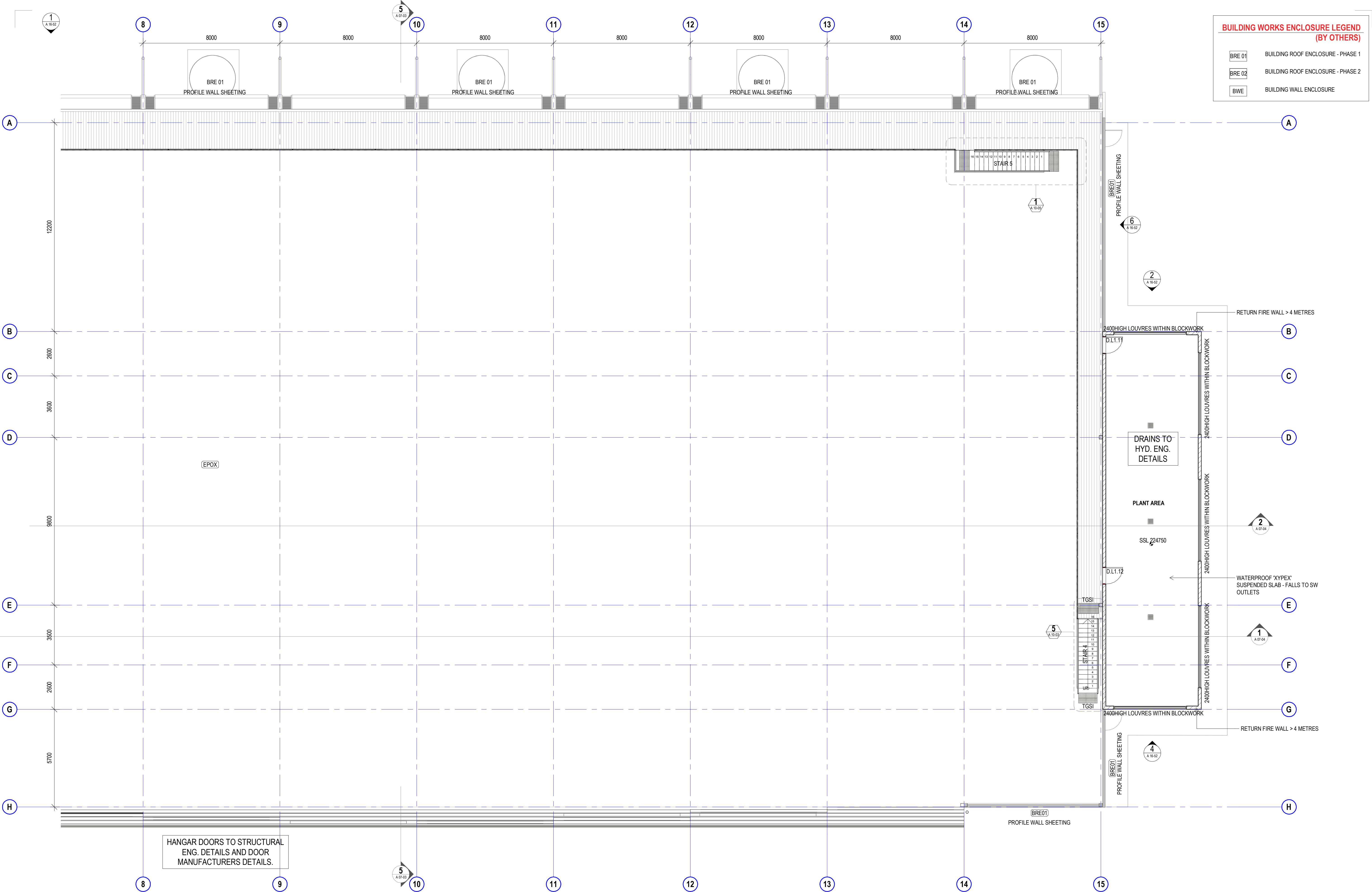

COPYRIGHT

All rights reserved. This work is copyright and cannot be reproduced or copied in any form or by any means (graphic, electronic or mechanical, including photocopying) without the written permission of STEA astute architecture. Any licence, express or implied, to use the document for any purpose whatsoever is restricted to the terms of the agreement or implied agreement with STEA astute architecture.

DIMENSIONS

Use figured dimensions only. DO NOT SCALE. Check all dimensions on site prior to fabrication or setout.

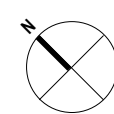

preliminary issue

sheet setup date	
dwg authors	Author
project leader	input project leader name in titleblock
authorised for issue by project leader	
signature	

amendments

date	issue	description	checked by	auth	proj ldr
19.06.18	1	PRELIM ISSUE			
22.06.18	2	ISSUED FOR FINAL CLIENT REVIEW			
24.08.18	3	PRE TENDER ISSUE FOR FINAL REVIEW			
28.08.18	4	PRE TENDER ISSUE			
31.10.18	5	TENDER ISSUE			

Ground Floor, 25 River St  
PO Box 758  
Mackay, QLD, 4740  
T (07) 4957 7341  
E [steve.turner@stea.com.au](mailto:steve.turner@stea.com.au)  
W [www.stea.com.au](http://www.stea.com.au)



project details

Scone Airport Aviation Attraction and Terminal

Bunнан Road, Scone NSW 2337

GENERAL ARRANGEMENT PLAN LEVEL 1 PART 2

0 1 2 3 4 5 m  
SCALE 1:100

issue date	scale @ A1	stage
31.10.18	1 : 100	DD
job no.	dwg no.	revision
8322	A 02-25	5



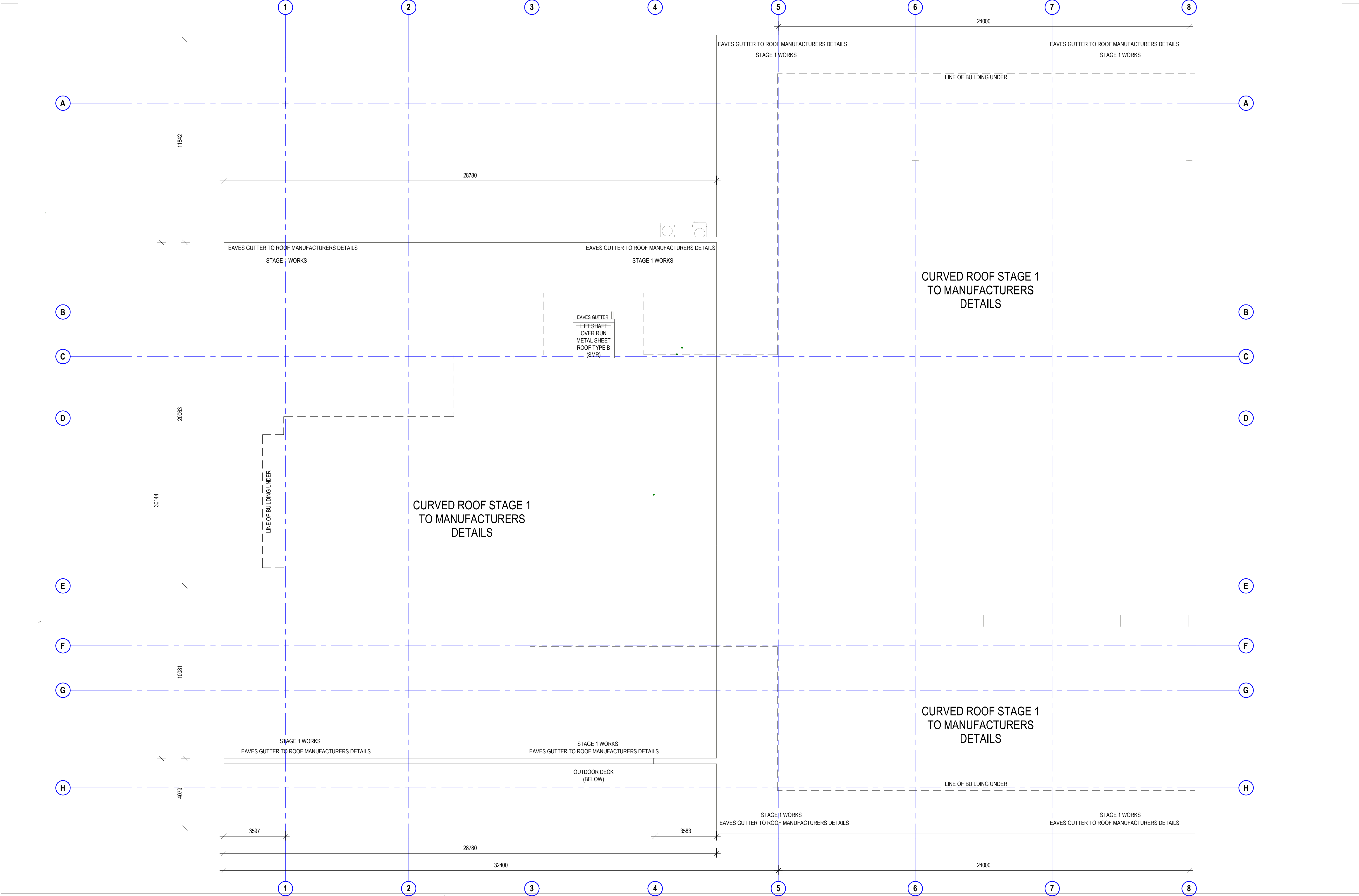

**COPYRIGHT**

All rights reserved. This work is copyright and cannot be reproduced or copied in any form or by any means (graphic, electronic or mechanical, including photocopying) without the written permission of STEA astute architecture. Any licence, express or implied, to use the document for any purpose whatsoever is restricted to the terms of the agreement or implied agreement with STEA astute architecture.

**DIMENSIONS**

Use figured dimensions only. DO NOT SCALE. Check all dimensions on site prior to fabrication or setout.

**preliminary issue**

sheet setup date	19.06.18	1	PRELIM ISSUE			
dwg authors	Author	22.06.18	2	ISSUED FOR FINAL CLIENT REVIEW		
project leader	input project leader name in titleblock	24.08.18	3	PRE TENDER ISSUE FOR FINAL REVIEW		
authorised for issue by project leader		28.08.18	4	PRE TENDER ISSUE		
signature		31.10.18	5	TENDER ISSUE		

amendments		checked by	
date	issue	auth	proj ldr
19.06.18	1		
22.06.18	2		
24.08.18	3		
28.08.18	4		
31.10.18	5		

Ground Floor, 25 River St  
PO Box 758  
Mackay, QLD 4740  
T (07) 4957 7341  
E [steve.turner@stea.com.au](mailto:steve.turner@stea.com.au)  
W [www.stea.com.au](http://www.stea.com.au)

project details

**Scone Airport Aviation Attraction and Terminal**

Bunнан Road, Scone NSW 2337

**GENERAL ARRANGEMENT ROOF PLAN PART 1**

0 1 2 3 4 5 m

SCALE 1:100

issue date	scale @ A1	stage
31.10.18	1 : 100	DD
job no.	dwg no.	revision
8322	A 02-26	5

31/10/2018 9:35:56 AM

original sheet size A1 (841 x 594mm)

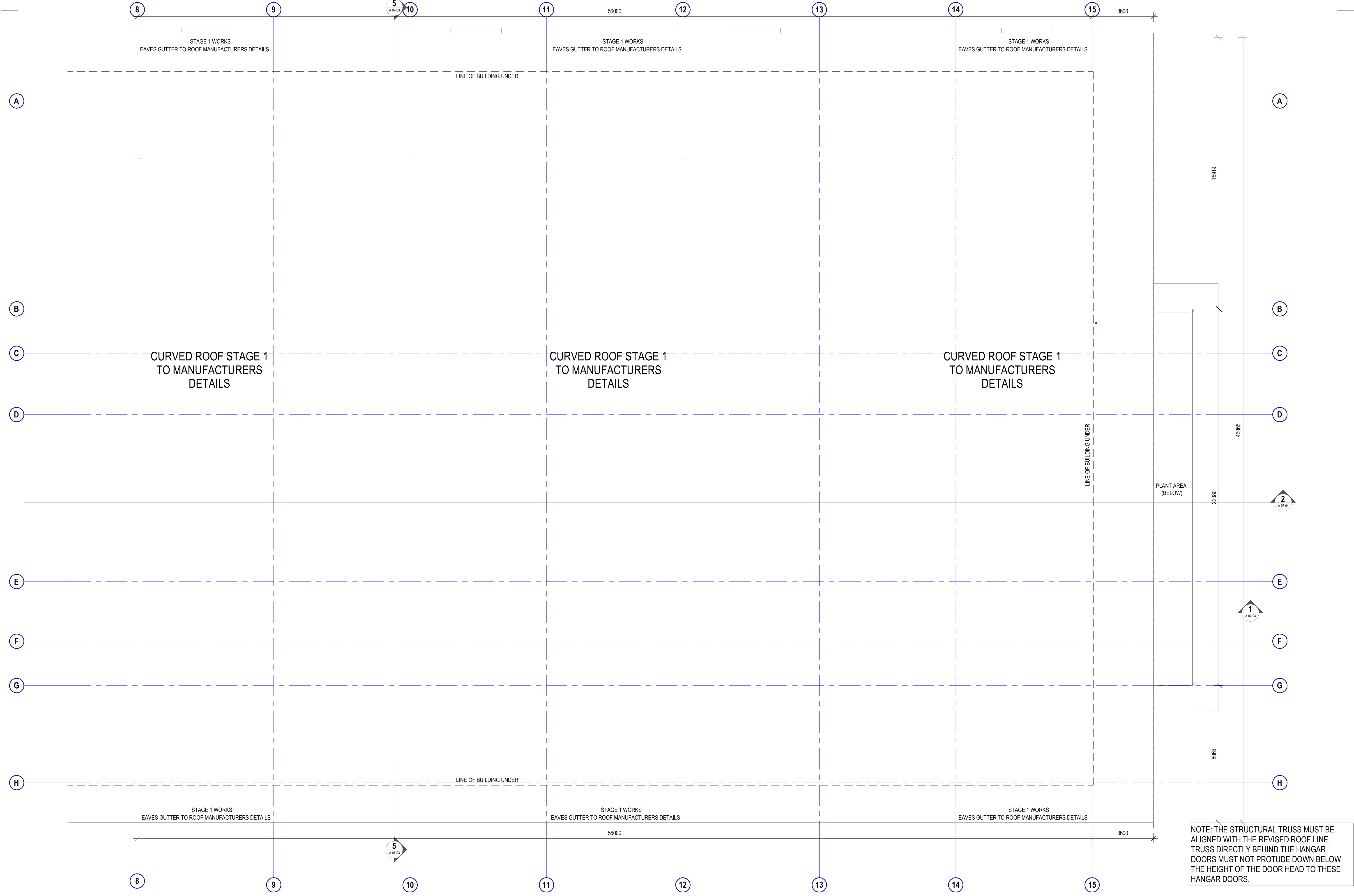

**COPYRIGHT**

All rights reserved. This work is copyright and cannot be reproduced or copied in any form or by any means (graphic, electronic or mechanical, including photocopying) without the written permission of **STEA astute architecture**. Any licence, express or implied, to use the document for any purpose whatsoever is restricted to the terms of the agreement or implied agreement with STEA astute architecture.

**DIMENSIONS**

Use figured dimensions only. DO NOT SCALE. Check all dimensions on site prior to fabrication or setout.

**preliminary issue**

sheet setup date	19.06.18	1	PRELIM ISSUE	checked by	
dwg authors	Author	2	ISSUED FOR FINAL CLIENT REVIEW	auth	
project leader	input project leader name in titleblock	3	PRE TENDER ISSUE FOR FINAL REVIEW	proj ldr	
authorised for issue by project leader		4	PRE TENDER ISSUE		
signature	date	5	TENDER ISSUE		

amendments

date	issue	description
19.06.18	1	PRELIM ISSUE
22.06.18	2	ISSUED FOR FINAL CLIENT REVIEW
24.08.18	3	PRE TENDER ISSUE FOR FINAL REVIEW
28.08.18	4	PRE TENDER ISSUE
31.10.18	5	TENDER ISSUE

Ground Floor, 25 River St  
PO Box 758  
Mackay, QLD, 4740  
T (07) 4957 7341  
E [steve.turner@stea.com.au](mailto:steve.turner@stea.com.au)  
W [www.stea.com.au](http://www.stea.com.au)

project details

**Scone Airport Aviation Attraction and Terminal**

Bunnan Road, Scone NSW 2337

**GENERAL ARRANGEMENT ROOF PLAN PART 2**

0 1 2 3 4 5 m

SCALE 1:100

issue date	scale @ A1	stage
31.10.18	1 : 100	DD
job no.	dwg no.	revision
8322	A 02-27	5

original sheet size A1 (594 x 841mm)



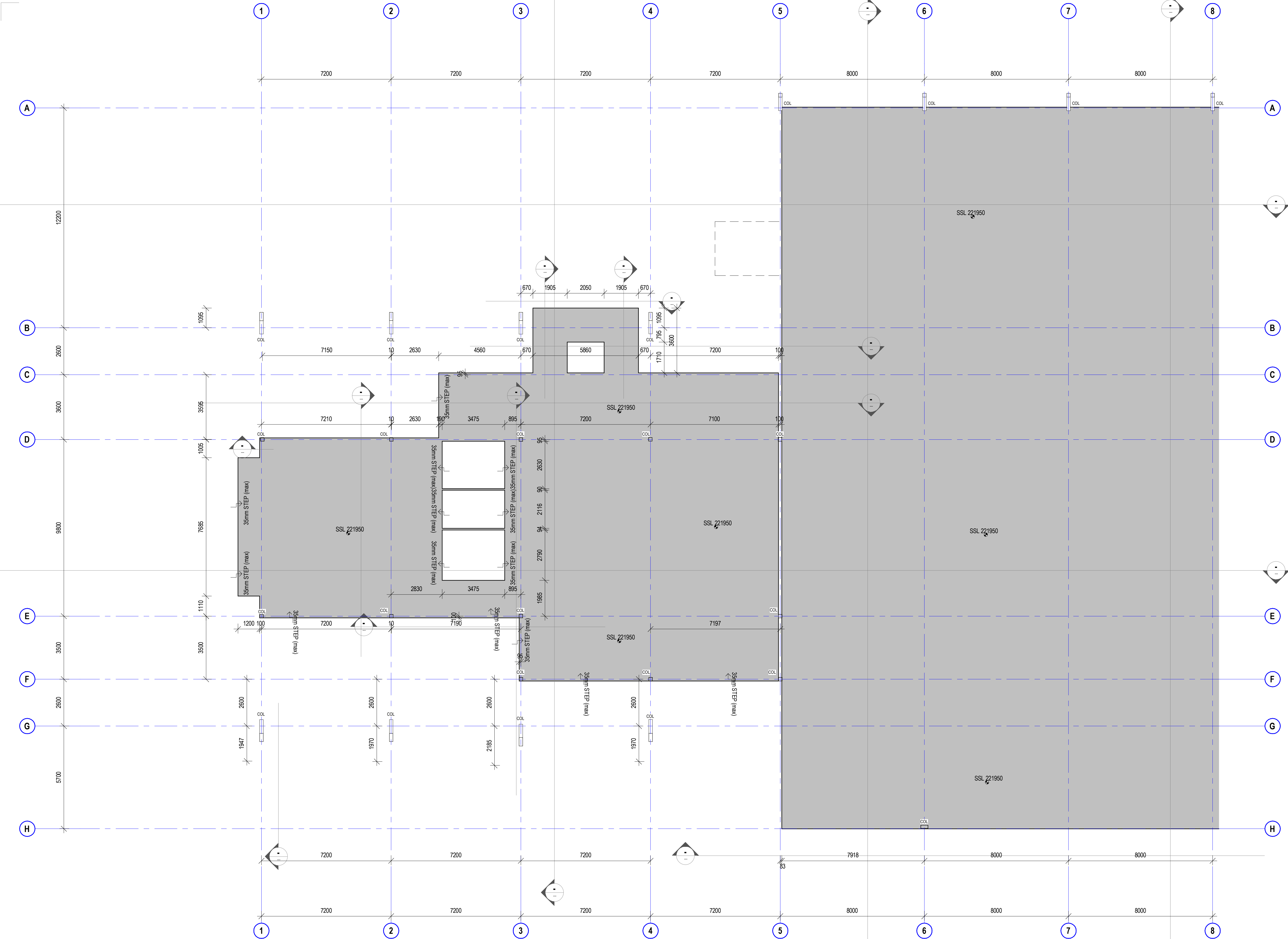

COPYRIGHT

All rights reserved. This work is copyright and cannot be reproduced or copied in any form or by any means (graphic, electronic or mechanical, including photocopying) without the written permission of STEA astute architecture. Any licence, express or implied, to use the document for any purpose whatsoever is restricted to the terms of the agreement or implied agreement with STEA astute architecture.

DIMENSIONS

Use figured dimensions only. DO NOT SCALE. Check all dimensions on site prior to fabrication or setout.

preliminary issue

sheet setup date	08/23/18
dwg authors	Author
project leader	input project leader name in titleblock
authorised for issue by project leader	

signature \_\_\_\_\_ date \_\_\_\_\_

amendments

date	issue	description
24.08.18	1	PRE TENDER ISSUE FOR FINAL REVIEW
28.08.18	2	PRE TENDER ISSUE
31.10.18	3	TENDER ISSUE

checked by  
auth \_\_\_\_\_  
proj ldr \_\_\_\_\_

Ground Floor, 25 River St  
PO Box 758  
Mackay, QLD 4740  
T (07) 4957 7341  
E [steve.turner@stea.com.au](mailto:steve.turner@stea.com.au)  
W [www.stea.com.au](http://www.stea.com.au)



project details

**Scone Airport Aviation Attraction and Terminal**  
Bunnam Road, Scone NSW 2337  
**SLAB SETOUT PLAN GROUND PART 1 STAGE 1**

0 1 2 3 4 5 m  
SCALE 1:100

issue date 31.10.18	scale @ A1 1 : 100	stage DD
job no. 8322	dwg no. A 03-00	revision 3

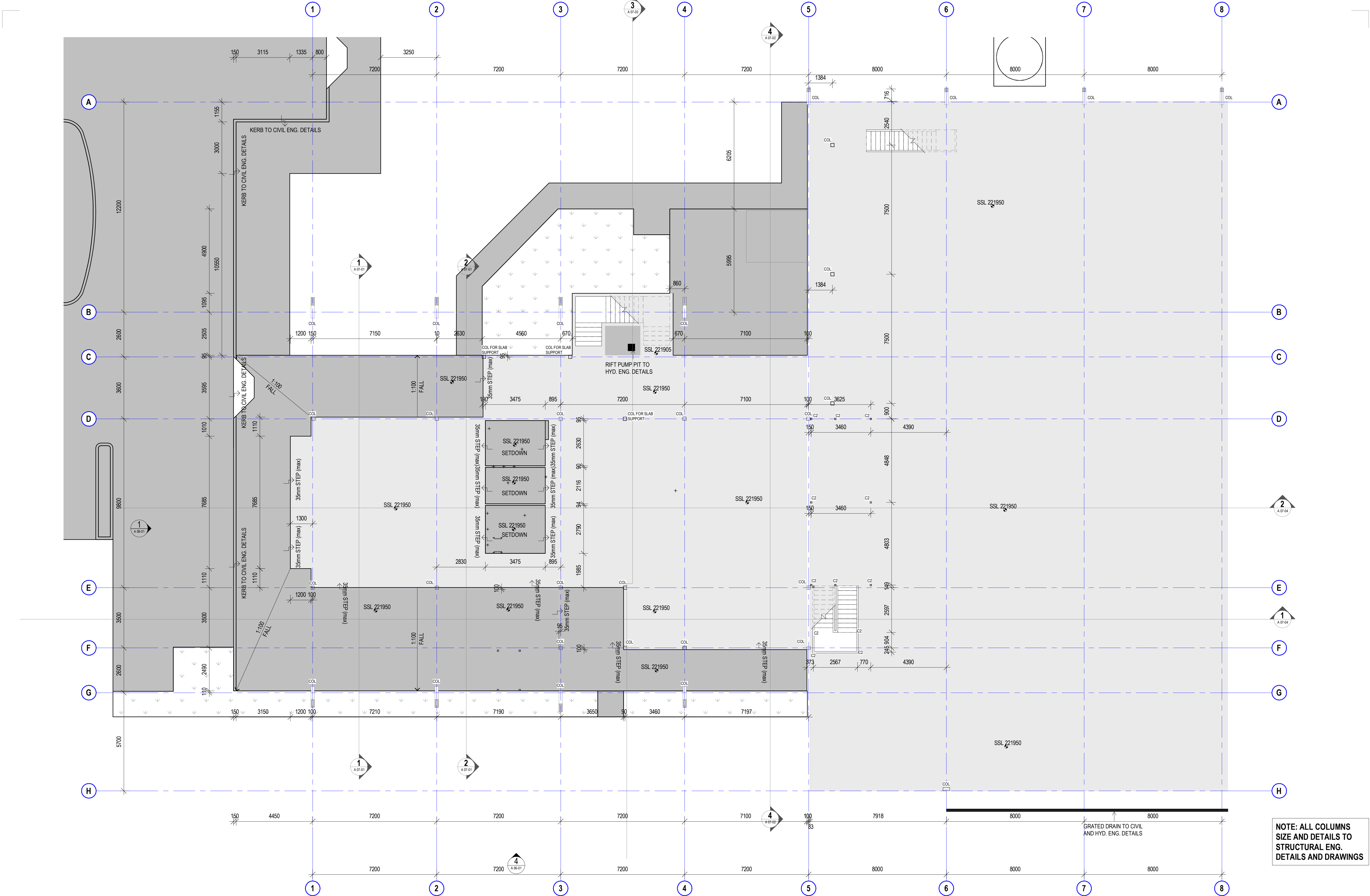

COPYRIGHT

All rights reserved. This work is copyright and cannot be reproduced or copied in any form or by any means (graphic, electronic or mechanical, including photocopying) without the written permission of STEA astute architecture. Any licence, express or implied, to use the document for any purpose whatsoever is restricted to the terms of the agreement or implied agreement with STEA astute architecture.

DIMENSIONS

Use figured dimensions only. DO NOT SCALE. Check all dimensions on site prior to fabrication or setout.

preliminary issue

sheet setup date	
dwg authors	Author
project leader	input project leader name in titleblock
authorised for issue by project leader	
signature	date

amendments

date	issue	description
19.06.18	1	PRELIM ISSUE
22.06.18	2	ISSUED FOR FINAL CLIENT REVIEW
24.08.18	3	PRE TENDER ISSUE FOR FINAL REVIEW
28.08.18	4	PRE TENDER ISSUE
31.10.18	5	TENDER ISSUE

checked by	auth	proj ldr

Ground Floor, 25 River St  
PO Box 758  
Mackay, QLD 4740  
T (07) 4957 7341  
E [steve.turner@stea.com.au](mailto:steve.turner@stea.com.au)  
W [www.stea.com.au](http://www.stea.com.au)



project details

**Scone Airport Aviation Attraction and Terminal**  
Bunnam Road, Scone NSW 2337  
**SLAB SETOUT PLAN GROUND PART 1**

0 1 2 3 4 5 m  
SCALE 1:100

issue date	scale @ A1	stage
31.10.18	1: 100	DD
job no.	dwg no.	revision
8322	A 03-01	5









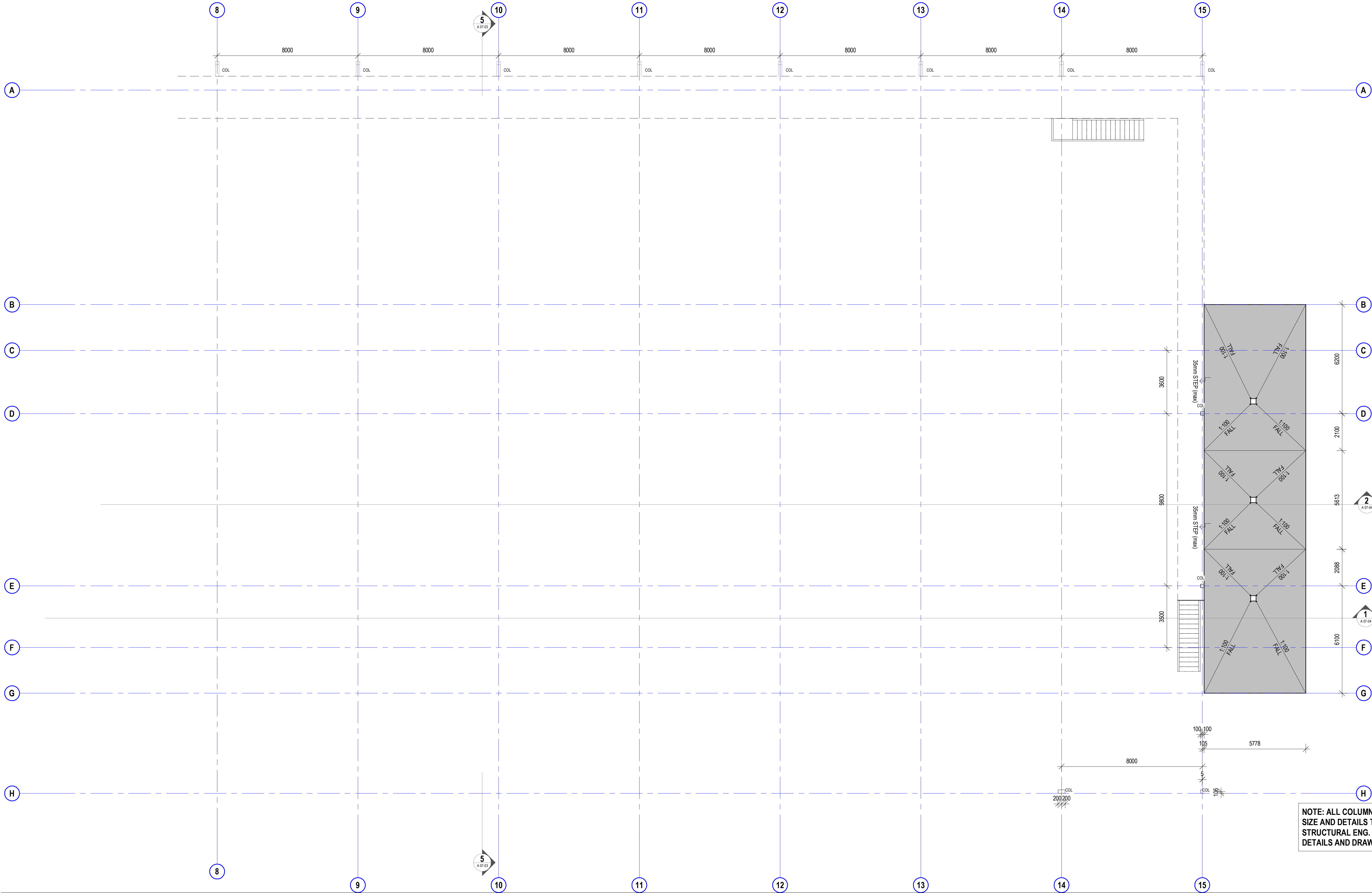

**COPYRIGHT**

All rights reserved. This work is copyright and cannot be reproduced or copied in any form or by any means (graphic, electronic or mechanical, including photocopying) without the written permission of STEA astute architecture. Any licence, express or implied, to use the document for any purpose whatsoever is restricted to the terms of the agreement or implied agreement with STEA astute architecture.

**DIMENSIONS**

Use figured dimensions only. DO NOT SCALE. Check all dimensions on site prior to fabrication or setout.

**preliminary issue**

sheet setup date	19.06.18	1	PRELIM ISSUE	checked by	
dwg authors	Author	2	ISSUED FOR FINAL CLIENT REVIEW	auth	
project leader	input project leader name in titleblock	3	PRE TENDER ISSUE FOR FINAL REVIEW	proj ldr	
authorised for issue by project leader		4	PRE TENDER ISSUE		
signature	date	5	TENDER ISSUE		

**amendments**

date	issue	description
19.06.18	1	PRELIM ISSUE
22.06.18	2	ISSUED FOR FINAL CLIENT REVIEW
24.08.18	3	PRE TENDER ISSUE FOR FINAL REVIEW
28.08.18	4	PRE TENDER ISSUE
31.10.18	5	TENDER ISSUE

Ground Floor, 25 River St  
PO Box 758  
Mackay, QLD 4740  
T (07) 4957 7341  
E [steve.turner@stea.com.au](mailto:steve.turner@stea.com.au)  
W [www.stea.com.au](http://www.stea.com.au)

**stea**  
astute architecture

project details

**Scone Airport Aviation Attraction and Terminal**

Bunnan Road, Scone NSW 2337

**SLAB SETOUT PLAN LEVEL 1 PART 2**

0 1 2 3 4 5 m  
SCALE 1:100

issue date	scale @ A1	stage
31.10.18	1: 100	DD
job no.	dwg no.	revision
8322	A 03-04	5

original sheet size A1 (594 x 841mm)

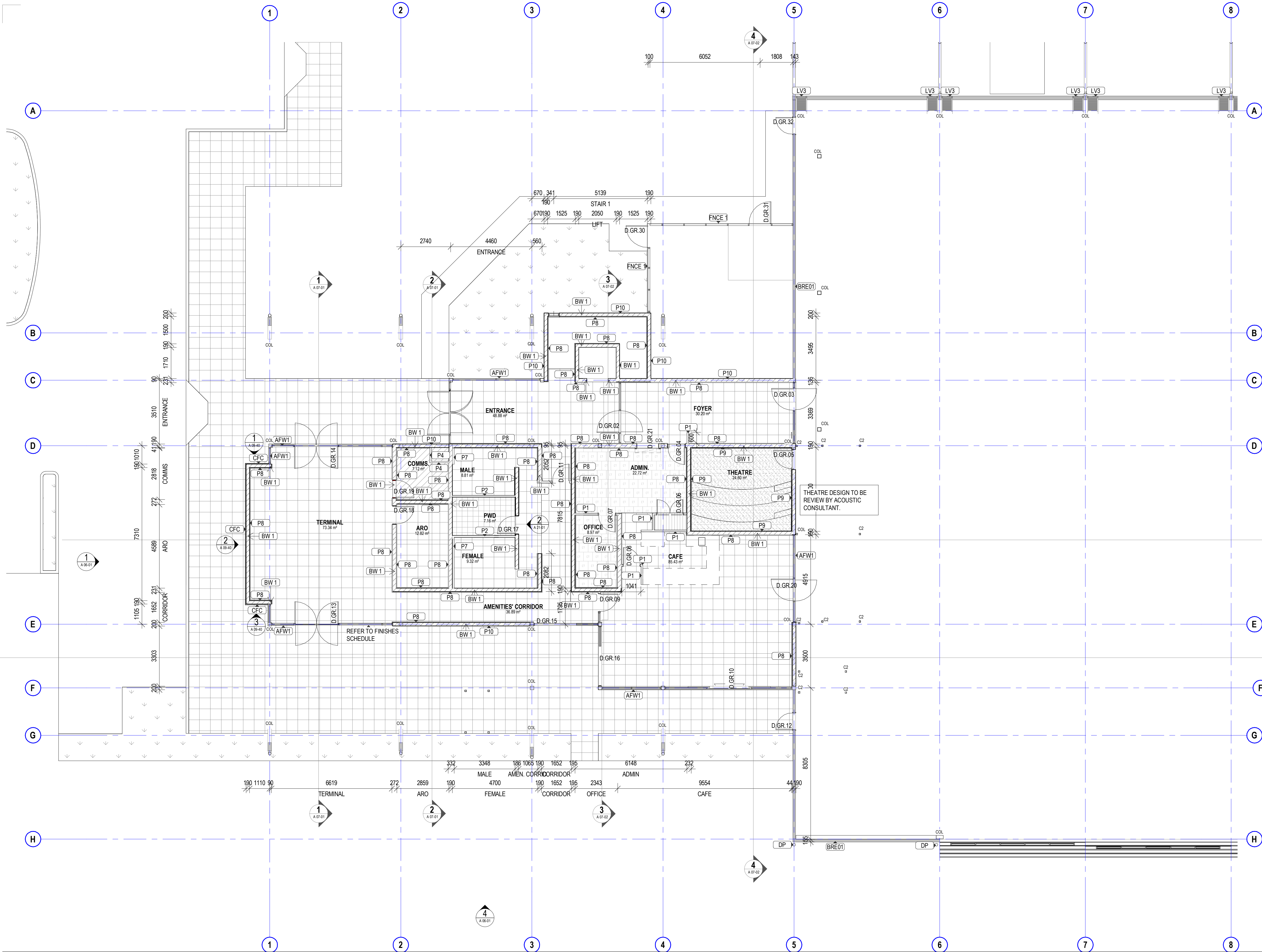

- PARTITION PLAN NOTES**
- PARTITION SETOUTS AND OPENINGS TO BE IN ACCORDANCE WITH AS 1428.1-2009
  - CONTRACTOR TO ENSURE DOOR CIRCULATION IS COMPLIANT FOR ALL NEW & MODIFIED DOORS IN ACCORDANCE WITH AS 1428.1-2009
  - REFER TO AND COORDINATE WORKS WITH SERVICES ENGINEERS DRAWINGS AND SPECIFICATIONS.
  - PARTITION TYPES TO BE READ IN CONJUNCTION WITH THE PARTITION DETAILS **DWG. A 13-00 SERIES**.
  - THE CONTRACTOR IS TO ALLOW FOR ADDITIONAL NOGGINGS IN PLASTERBOARD WALLS WHERE REQUIRED TO SUPPORT ALL FITTINGS AND FIXTURES INCL. BUT NOT LIMITED TO WALL MOUNTED JOINERY, SHELVES, PINBOARDS, WHITEBOARDS, HANDRAILS, LCD SCREENS.
  - DOOR NUMBERS AND TYPES ARE TO BE READ IN CONJUNCTION WITH THE DOOR SCHEDULE AND DETAILS **DWG. A 15-00 SERIES**.
  - FOR FURTHER DETAILS OF FINISHES REFER TO FINISHES PLANS DWG. **A 05-00 SERIES**.
  - PROVIDE PARTITION SYSTEM, PLASTERBOARD, GLAZING AND ALL NECESSARY ACCESSORIES IN ACCORDANCE WITH THE MANUFACTURER'S SPECIFICATION AND INSTALLATION DETAILS.
  - FOR SPECIFICATION OF SKIRTING TYPE/S REFER TO FLOOR FINISHES PLAN, **A 05-00 SERIES**.
  - ENSURE ALL PARTITIONS ADJOINING CORE OR EXISTING PARTITIONS ARE INSTALLED SO THAT THE NEW PLASTERBOARD PARTITION FACE IS FLUSH WITH THAT OF THE EXISTING CORE OR PARTITION AND HAS NO VISIBLE JOINS.
  - PROVIDE APPROPRIATE SEALING TO PARTITION JUNCTIONS TO ENSURE THE ACOUSTIC INTEGRITY OF THE DETAILED PARTITIONS TYPE IS NOT COMPROMISED
  - REFER TO DOOR SIGNAGE SCHEDULE AND DETAILS, **DWG. A 15-00 SERIES**, FOR FULL EXTENT OF DOOR SIGNAGE.
  - PROVIDE WET AREA PLASTERBOARD LINING IN PLACE OF PLASTERBOARD TO ALL PARTITIONS ADJOINING BASINS AND SINKS.
  - PARTITIONS TO BE CENTRED ON WINDOW MULLIONS WHERE APPLICABLE UNLESS OTHERWISE DIMENSIONED OR DETAILED.

A 03-00 PARTITION SCHEDULE	
CODE	DESCRIPTION
AFW1	Aluminium Framed Window System
BRE01	Building Roof Enclosure (tbd)
BW 1	190mm Concrete Masonry
BW 2	200mm Blockwork Wall
EF03	1x 12mm Compressed Fibre Cement on 35mm Furring Channel
LV1	Kensington Series High Performance 2 stage Waterproof Louvres
LV2	Jupiter Series Louvres stage Waterproof Louvres
MWC	Metal Wall sheeting
P1	76 Insulated Steel Stud with 1x 13mm Plasterboard Side A & B
P2	76 Steel Stud with 1x 9mm Fibre Cement Side A & B
P3	76 Steel Stud with 1x 9mm Fibre Cement Side A
P4	76 Insulated Steel Stud with 1x 13mm Plasterboard Side A
P5	76 Insulated Steel Stud with 1x 13mm Plasterboard Side A & 1x 9mm Fibre Cement Side B
P6	92 Insulated Steel Stud with 1x 13mm Plasterboard Side A & 1x 9mm Fibre Cement Side B
P7	92 Steel Stud with 1x 9mm Fibre Cement Side A
P8	28 Furring Channel with 1x 13mm Plasterboard Side A
P9	28 Furring Channel with 2x 13m Plasterboard Sound Check
P10	External Glue Plasterboard
PC	Polycarbonate sheeting

**NOTE: REFER TO A09-01 FOR WALL DETAILS**

**NOTE: ALL COLUMNS SIZE AND DETAILS TO STRUCTURAL ENG. DETAILS AND DRAWINGS**

**COPYRIGHT**

All rights reserved. This work is copyright and cannot be reproduced or copied in any form or by any means (graphic, electronic or mechanical, including photocopying) without the written permission of STEA astute architecture. Any licence, express or implied, to use the document for any purpose whatsoever is restricted to the terms of the agreement or implied agreement with STEA astute architecture.

**DIMENSIONS**

Use figured dimensions only. DO NOT SCALE. Check all dimensions on site prior to fabrication or setout.

**preliminary issue**

sheet setup date	19.06.18
dwg authors	Author
project leader	input project leader name in titleblock
authorised for issue by project leader	24.08.18
signature	date

**amendments**

date	issue	description
19.06.18	1	PRELIM ISSUE
22.06.18	2	ISSUED FOR FINAL CLIENT REVIEW
24.08.18	3	PRE TENDER ISSUE FOR FINAL REVIEW
28.08.18	4	PRE TENDER ISSUE
31.10.18	5	TENDER ISSUE

**checked by**

auth	proj ldr
------	----------

Ground Floor, 25 River St  
PO Box 758  
Mackay, QLD 4740  
T (07) 4957 7341  
E [steve.turner@stea.com.au](mailto:steve.turner@stea.com.au)  
W [www.stea.com.au](http://www.stea.com.au)



**project details**

**Scone Airport Aviation Attraction and Terminal**  
Bunnam Road, Scone NSW 2337  
**PARTITION SETOUT PLAN GROUND PART 1**

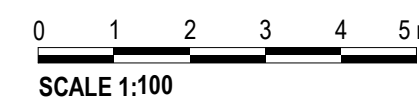

issue date	scale @ A1	stage
31.10.18	1: 100	DD
job no.	dwg no.	revision
8322	A 03-31	5



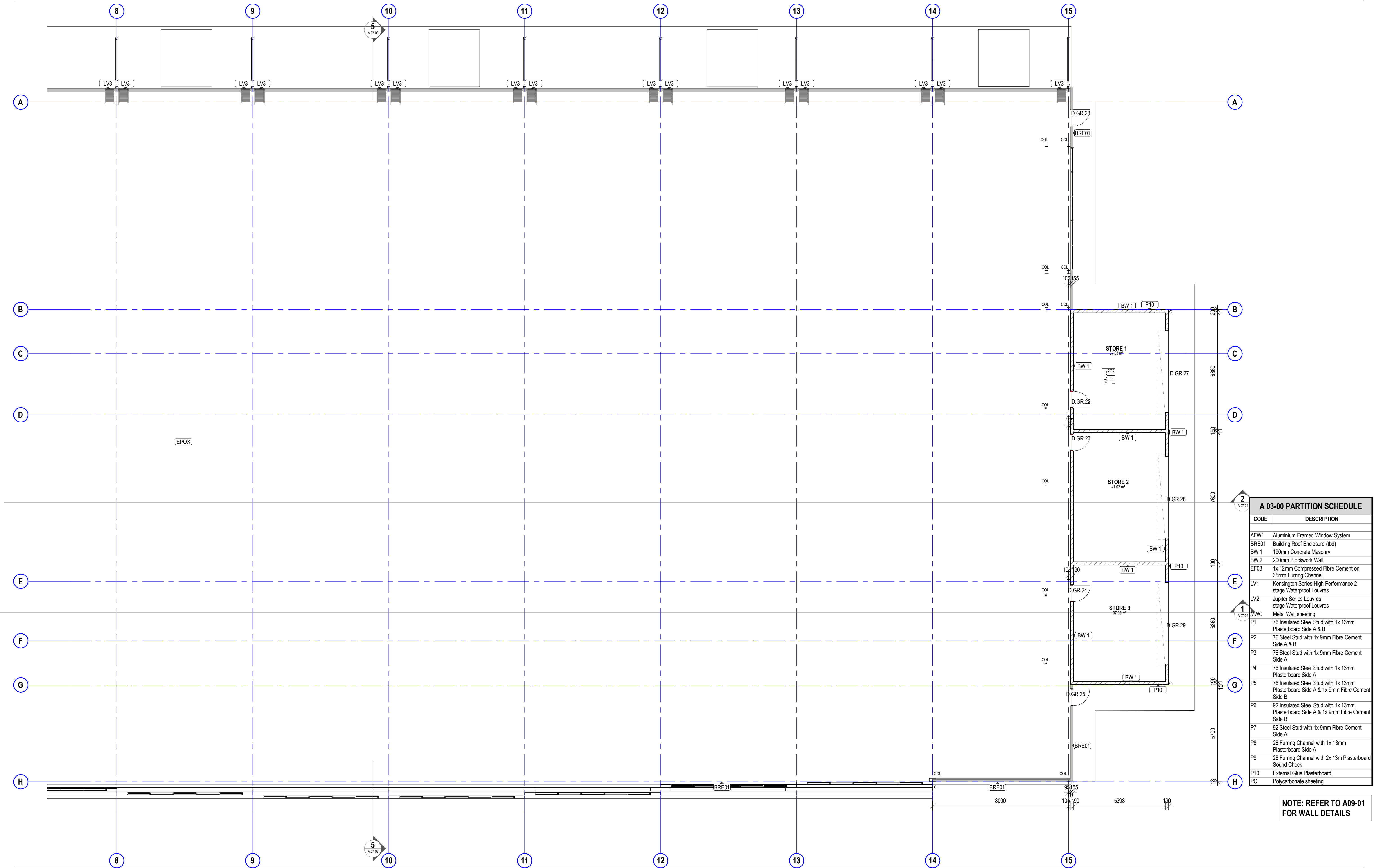

#### A 03-00 PARTITION SCHEDULE

CODE	DESCRIPTION
AFW1	Aluminium Framed Window System
BRE01	Building Roof Enclosure (tb)
BW 1	190mm Concrete Masonry
BW 2	200mm Blockwork Wall
EF03	1x 12mm Compressed Fibre Cement on 35mm Furring Channel
LV1	Kensington Series High Performance 2 stage Waterproof Louvres
LV2	Jupiter Series Louvres stage Waterproof Louvres
MWC	Metal Wall sheeting
P1	76 Insulated Steel Stud with 1x 13mm Plasterboard Side A & B
P2	76 Steel Stud with 1x 9mm Fibre Cement Side A & B
P3	76 Steel Stud with 1x 9mm Fibre Cement Side A
P4	76 Insulated Steel Stud with 1x 13mm Plasterboard Side A
P5	76 Insulated Steel Stud with 1x 13mm Plasterboard Side A & 1x 9mm Fibre Cement Side B
P6	92 Insulated Steel Stud with 1x 13mm Plasterboard Side A & 1x 9mm Fibre Cement Side B
P7	92 Steel Stud with 1x 9mm Fibre Cement Side A
P8	28 Furring Channel with 1x 13mm Plasterboard Side A
P9	28 Furring Channel with 2x 13m Plasterboard Sound Check
P10	External Glue Plasterboard
PC	Polycarbonate sheeting

NOTE: REFER TO A09-01 FOR WALL DETAILS

#### COPYRIGHT

All rights reserved. This work is copyright and cannot be reproduced or copied in any form or by any means (graphic, electronic or mechanical, including photocopying) without the written permission of STEA astute architecture. Any licence, express or implied, to use the document for any purpose whatsoever is restricted to the terms of the agreement or implied agreement with STEA astute architecture.

#### DIMENSIONS

Use figured dimensions only. DO NOT SCALE. Check all dimensions on site prior to fabrication or setout.

#### preliminary issue

sheet setup date	19.06.18
dwg authors	Author
project leader	input project leader name in titleblock
authorised for issue by project leader	24.08.18
signature	31.10.18

#### amendments

date	issue	description
19.06.18	1	PRELIM ISSUE
22.06.18	2	ISSUED FOR FINAL CLIENT REVIEW
24.08.18	3	PRE TENDER ISSUE FOR FINAL REVIEW
28.08.18	4	PRE TENDER ISSUE
31.10.18	5	TENDER ISSUE

checked by  
auth proj ldr

Ground Floor, 25 River St  
PO Box 758  
Mackay, QLD 4740  
T (07) 4957 7341  
E [steve.turner@stea.com.au](mailto:steve.turner@stea.com.au)  
W [www.stea.com.au](http://www.stea.com.au)



#### project details

**Scone Airport Aviation Attraction and Terminal**  
Bunнан Road, Scone NSW 2337  
**PARTITION SETOUT PLAN GROUND PART 2**

0 1 2 3 4 5 m  
SCALE 1:100

issue date	scale @ A1	stage
31.10.18	1 : 100	DD
job no.	dwg no.	revision
8322	A 03-32	5

## PARTITION PLAN NOTES

- PARTITION SETOUTS AND OPENINGS TO BE IN ACCORDANCE WITH AS 1428.1-2009
- CONTRACTOR TO ENSURE DOOR CIRCULATION IS COMPLIANT FOR ALL NEW & MODIFIED DOORS IN ACCORDANCE WITH AS 1428.1-2009
- REFER TO AND COORDINATE WORKS WITH SERVICES ENGINEERS DRAWINGS AND SPECIFICATIONS.
- PARTITION TYPES TO BE READ IN CONJUNCTION WITH THE PARTITION DETAILS **DWG. A 13-00 SERIES**.
- THE CONTRACTOR IS TO ALLOW FOR ADDITIONAL NOGGINGS IN PLASTERBOARD WALLS WHERE REQUIRED TO SUPPORT ALL FITTINGS AND FIXTURES INCL. BUT NOT LIMITED TO WALL MOUNTED JOINERY, SHELVES, PINBOARDS, WHITEBOARDS, HANDRAILS, LCD SCREENS.
- DOOR NUMBERS AND TYPES ARE TO BE READ IN CONJUNCTION WITH THE DOOR SCHEDULE AND DETAILS **DWG. A 15-00 SERIES**.
- FOR FURTHER DETAILS OF FINISHES REFER TO FINISHES PLAN/S DWG. **A 05-00 SERIES**.
- PROVIDE PARTITION SYSTEM, PLASTERBOARD, GLAZING AND ALL NECESSARY ACCESSORIES IN ACCORDANCE WITH THE MANUFACTURER'S SPECIFICATION AND INSTALLATION DETAILS.
- FOR SPECIFICATION OF SKIRTING TYPE/S REFER TO FLOOR FINISHES PLAN, **A 05-00 SERIES**.
- ENSURE ALL PARTITIONS ADJOINING CORE OR EXISTING PARTITIONS ARE INSTALLED SO THAT THE NEW PLASTERBOARD PARTITION FACE IS FLUSH WITH THAT OF THE EXISTING CORE OR PARTITION AND HAS NO VISIBLE JOINS.
- PROVIDE APPROPRIATE SEALING TO PARTITION JUNCTIONS TO ENSURE THE ACOUSTIC INTEGRITY OF THE DETAILED PARTITIONS TYPE IS NOT COMPROMISED
- REFER TO DOOR SIGNAGE SCHEDULE AND DETAILS, **DWG. A 15-00 SERIES**, FOR FULL EXTENT OF DOOR SIGNAGE.
- PROVIDE WET AREA PLASTERBOARD LINING IN PLACE OF PLASTERBOARD TO ALL PARTITIONS ADJOINING BASINS AND SINKS.
- PARTITIONS TO BE CENTRED ON WINDOW MULLIONS WHERE APPLICABLE UNLESS OTHERWISE DIMENSIONED OR DETAILED.

## A 03-00 PARTITION SCHEDULE

CODE	DESCRIPTION
AFW1	Aluminium Framed Window System
BRE01	Building Roof Enclosure (tbd)
BW 1	190mm Concrete Masonry
BW 2	200mm Blockwork Wall
EF03	1x 12mm Compressed Fibre Cement on 35mm Furring Channel
LV1	Kensington Series High Performance 2 stage Waterproof Louvres
LV2	Jupiter Series Louvres stage Waterproof Louvres
MWC	Metal Wall sheeting
P1	75 Insulated Steel Stud with 1x 13mm Plasterboard Side A & B
P2	75 Steel Stud with 1x 9mm Fibre Cement Side A & B
P3	75 Steel Stud with 1x 9mm Fibre Cement Side A
P4	75 Insulated Steel Stud with 1x 13mm Plasterboard Side A
P5	75 Insulated Steel Stud with 1x 13mm Plasterboard Side A & 1x 9mm Fibre Cement Side B
P6	92 Insulated Steel Stud with 1x 13mm Plasterboard Side A & 1x 9mm Fibre Cement Side B
P7	92 Steel Stud with 1x 9mm Fibre Cement Side A
P8	28 Furring Channel with 1x 13mm Plasterboard Side A
P9	28 Furring Channel with 2x 13m Plasterboard Sound Check
P10	External Glue Plasterboard
PC	Polycarbonate sheeting

NOTE: REFER TO A09-01 FOR WALL DETAILS

NOTE: ALL COLUMNS SIZE AND DETAILS TO STRUCTURAL ENG. DETAILS AND DRAWINGS

## COPYRIGHT

All rights reserved. This work is copyright and cannot be reproduced or copied in any form or by any means (graphic, electronic or mechanical, including photocopying) without the written permission of STEA astute architecture. Any licence, express or implied, to use the document for any purpose whatsoever is restricted to the terms of the agreement or implied agreement with STEA astute architecture.

## DIMENSIONS

Use figured dimensions only. DO NOT SCALE. Check all dimensions on site prior to fabrication or setout.

## preliminary issue

sheet setup date	
dwg authors	Author
project leader	input project leader name in titleblock
authorised for issue by project leader	
signature	date

## amendments

date	issue	description	checked by	auth	proj ldr
19.06.18	1	PRELIM ISSUE			
22.06.18	2	ISSUED FOR FINAL CLIENT REVIEW			
24.08.18	3	PRE TENDER ISSUE FOR FINAL REVIEW			
28.08.18	4	PRE TENDER ISSUE			
31.10.18	5	TENDER ISSUE			

Ground Floor, 25 River St  
PO Box 758  
Mackay, QLD 4740  
T (07) 4957 7341  
E [steve.turner@stea.com.au](mailto:steve.turner@stea.com.au)  
W [www.stea.com.au](http://www.stea.com.au)



## project details

**Scone Airport Aviation Attraction and Terminal**  
Bunнан Road, Scone NSW 2337  
**PARTITION SETOUT PLAN LEVEL 1 PART 1**

0 1 2 3 4 5 m  
SCALE 1:100

issue date	scale @ A1	stage
31.10.18	1 : 100	DD
job no.	dwg no.	revision
8322	A 03-33	5



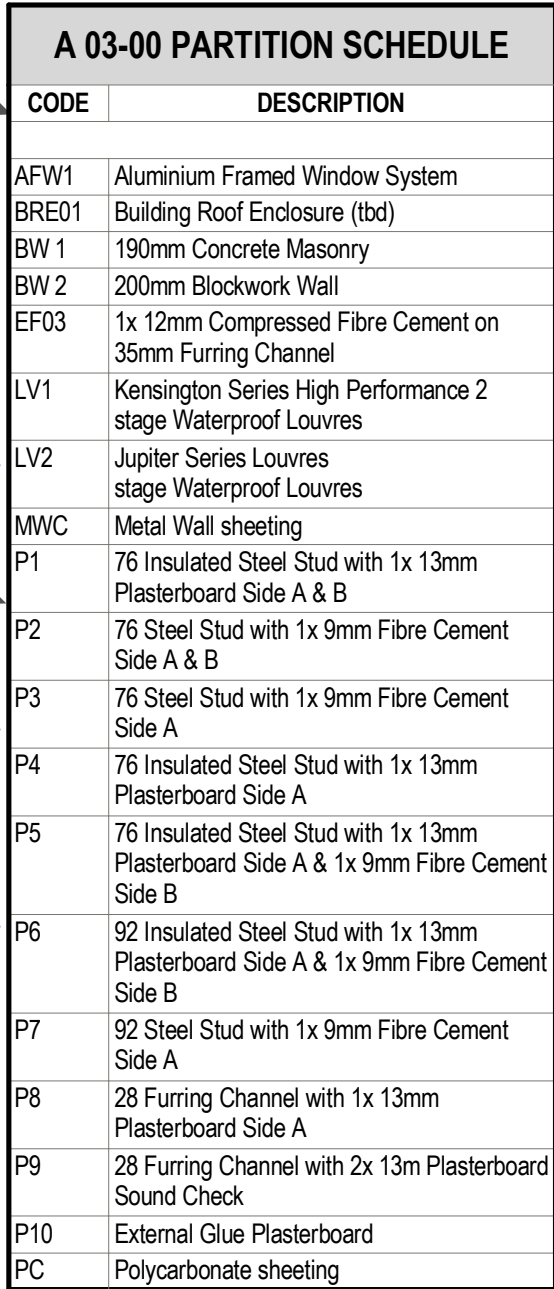

**COPYRIGHT**

All rights reserved. This work is copyright and cannot be reproduced or copied in any form or by any means (graphic, electronic or mechanical, including photocopying) without the written permission of **STEA astute architecture**. Any licence, express or implied, to use the document for any purpose whatsoever is restricted to the terms of the agreement or implied agreement with STEA astute architecture.



sheet setup date	
dwg authors	Author
project leader	input project leader name in titleblock
authorised for issue by project leader	
signature	date

amendments			checked by	
date	issue	description	auth	projldr
19.06.18	1	PRELIM ISSUE		
22.06.18	2	ISSUED FOR FINAL CLIENT REVIEW		
24.08.18	3	PRE TENDER ISSUE FOR FINAL REVIEW		
28.08.18	4	PRE TENDER ISSUE		
31.10.18	5	TENDER ISSUE		

Ground Floor, 25 River St  
PO Box 758  
Mackay, QLD. 4740  
T (07) 4957 7341  
E [steve.turner@stea.com.au](mailto:steve.turner@stea.com.au)  
W [www.stea.com.au](http://www.stea.com.au)



## project details

## Scone Airport Aviation Attraction and Terminal

**Bunnan Road, Scone NSW 2337**

## PARTITION SETOUT PLAN LEVEL 1 PART 2

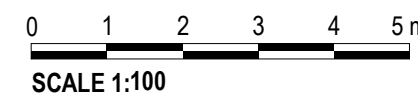

issue date <b>31.10.18</b>	scale @ A1 <b>1 : 100</b>	stage <b>DD</b>
job no. <b>8322</b>	dwg no. <b>A 03-34</b>	revision <b>5</b>

original sheet size A1 (594 x 841mm)

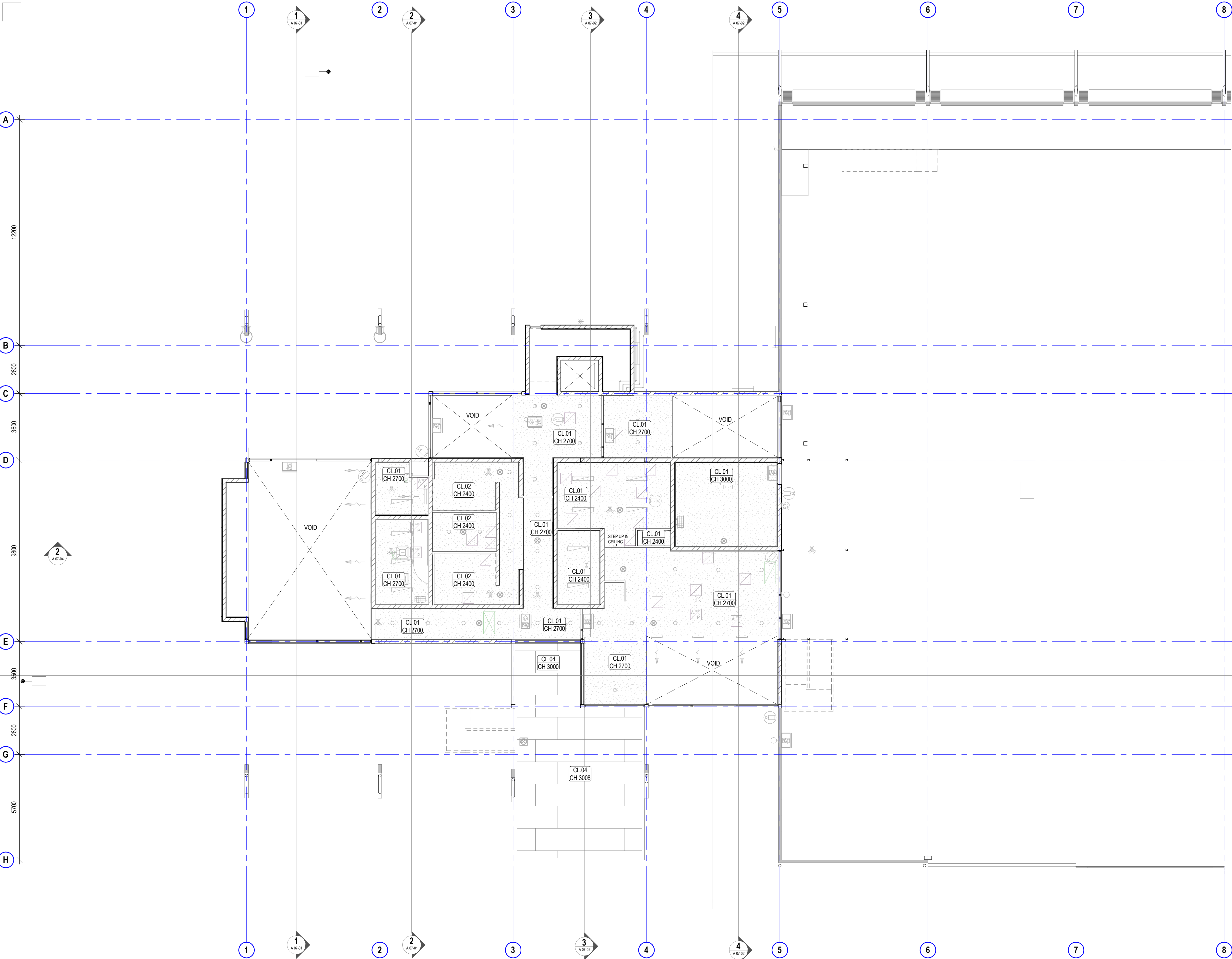

- REFLECTED CEILING PLAN NOTES**
- REFLECTED CEILING PLAN IS TO BE READ IN CONJUNCTION WITH THE PROPOSED CEILING & SERVICES DOCUMENTATION. REPORT ANY EXISTING SERVICES CONFLICTING WITH THE PROPOSED EXTENT OF WORKS TO THE INTERIOR DESIGNER / PROJECT MANAGER PRIOR TO COMMENCING WORKS.
  - REFER TO AND COORDINATE WORKS INCLUDING AV EQUIPMENT WITH SERVICES ENGINEERS DRAWINGS AND SPECIFICATIONS.
  - CEILING TYPES TO BE READ IN CONJUNCTION WITH THE CEILING DETAILS DWG. **A 13-00 SERIES**.
  - CONTRACTOR TO MAKE ALLOWANCES FOR ANY UNEVEN FLOOR SURFACES.
  - FOR FURTHER DETAILS OF FINISHES REFER TO FINISHES PLANS DWG. **A 05-00 SERIES**.
  - PROVIDE EXPANSION JOINTS TO ALL NEW FLUSH-SET PLASTERBOARD CEILINGS AS REQUIRED.
  - CONTRACTOR TO COORDINATE THE LOCATION OF ACCESS PANELS TO PLASTERBOARD CEILINGS WITH THE SERVICES ENGINEERS DOCUMENTATION. CONTRACTOR TO CONFIRM LOCATION AND SET-OUT OF ALL ACCESS PANELS WITH THE PROJECT MANAGER / INTERIOR DESIGNER PRIOR TO INSTALLATION.
  - THE CEILING CONTRACTOR IS TO PROVIDE A FORM 16 FOR ALL BULKHEADS AND INSET CEILINGS TO VERIFY STRUCTURAL INTEGRITY.
  - NOMINAL CEILING HEIGHT : 2700mm AFFL.

**FOR ALL SERVICES TO REFLECTED CEILING REFER TO MANUFACTURERS AND ENG. DRAWINGS AND DETAILS**

A 04-00 CEILING SCHEDULE	
CODE	DESCRIPTION
CL.01	13mm Plasterboard on 28mm Furring Channel
CL.02	13mm Plasterboard Aquacheck on 28mm Furring Channel (WET AREA)
CL.03	6mm Perforated Plasterboard Ceiling
CL.04	FC Sheet Soffit, 6mm on 35mm Top hats 10mm expressed joint

**COPYRIGHT**

All rights reserved. This work is copyright and cannot be reproduced or copied in any form or by any means (graphic, electronic or mechanical, including photocopying) without the written permission of STEA astute architecture. Any licence, express or implied, to use the document for any purpose whatsoever is restricted to the terms of the agreement or implied agreement with STEA astute architecture.

**DIMENSIONS**

Use figured dimensions only. DO NOT SCALE. Check all dimensions on site prior to fabrication or setout.

**preliminary issue**

sheet setup date	19.06.18
dwg authors	Author
project leader	input project leader name in titleblock
authorised for issue by project leader	
signature	

**amendments**

date	issue	description	checked by	auth	proj ldr
19.06.18	1	PRELIM ISSUE			
22.06.18	2	ISSUED FOR FINAL CLIENT REVIEW			
24.08.18	3	PRE TENDER ISSUE FOR FINAL REVIEW			
28.08.18	4	PRE TENDER ISSUE			
31.10.18	5	TENDER ISSUE			

Ground Floor, 25 River St  
PO Box 758  
Mackay, QLD, 4740  
T (07) 4957 7341  
E [steve.turner@stea.com.au](mailto:steve.turner@stea.com.au)  
W [www.stea.com.au](http://www.stea.com.au)



**project details**

**Scone Airport Aviation Attraction and Terminal**  
Bunnan Road, Scone NSW 2337  
**REFLECTED CEILING PLAN GROUND PART 1**

0 1 2 3 4 5 m  
**SCALE 1:100**

issue date	scale @ A1	stage
31.10.18	1 : 100	DD
job no.	dwg no.	revision
8322	A 04-01	5



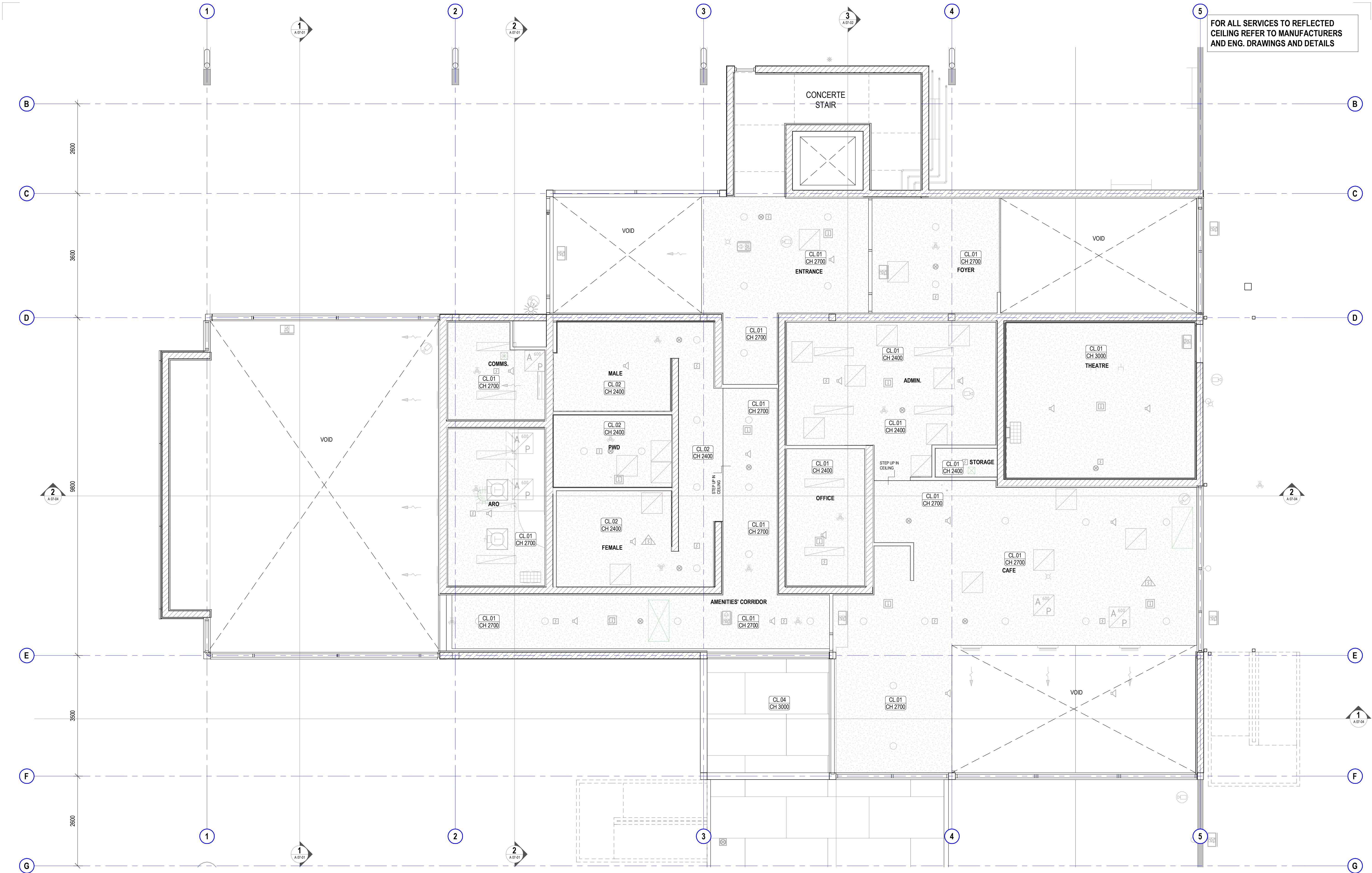

#### COPYRIGHT

All rights reserved. This work is copyright and cannot be reproduced or copied in any form or by any means (graphic, electronic or mechanical, including photocopying) without the written permission of STEA astute architecture. Any licence, express or implied, to use the document for any purpose whatsoever is restricted to the terms of the agreement or implied agreement with STEA astute architecture.

#### DIMENSIONS

Use figured dimensions only. DO NOT SCALE. Check all dimensions on site prior to fabrication or setout.

### preliminary issue

sheet setup date	08/20/18
dwg authors	Author
project leader	input project leader name in titleblock
authorised for issue by project leader	

signature

date

#### amendments

date	issue	description	checked by	auth	proj ldr
24.08.18	1	PRE TENDER ISSUE FOR FINAL REVIEW			
28.08.18	2	PRE TENDER ISSUE			
31.10.18	3	TENDER ISSUE			

checked by

auth

proj ldr

Ground Floor, 25 River St  
PO Box 758  
Mackay, QLD 4740  
T (07) 4957 7341  
E [steve.turner@stea.com.au](mailto:steve.turner@stea.com.au)  
W [www.stea.com.au](http://www.stea.com.au)



#### project details

### Scone Airport Aviation Attraction and Terminal

Bunnam Road, Scone NSW 2337

### REFLECTED CEILING PLAN GROUND PART 1 1\_50

0 1 2 3 4 5 m

SCALE 1:100

issue date  
31.10.18

scale @ A1  
1 : 50

stage  
DD

job no.

8322

dwg no.

A 04-01A

revision

3

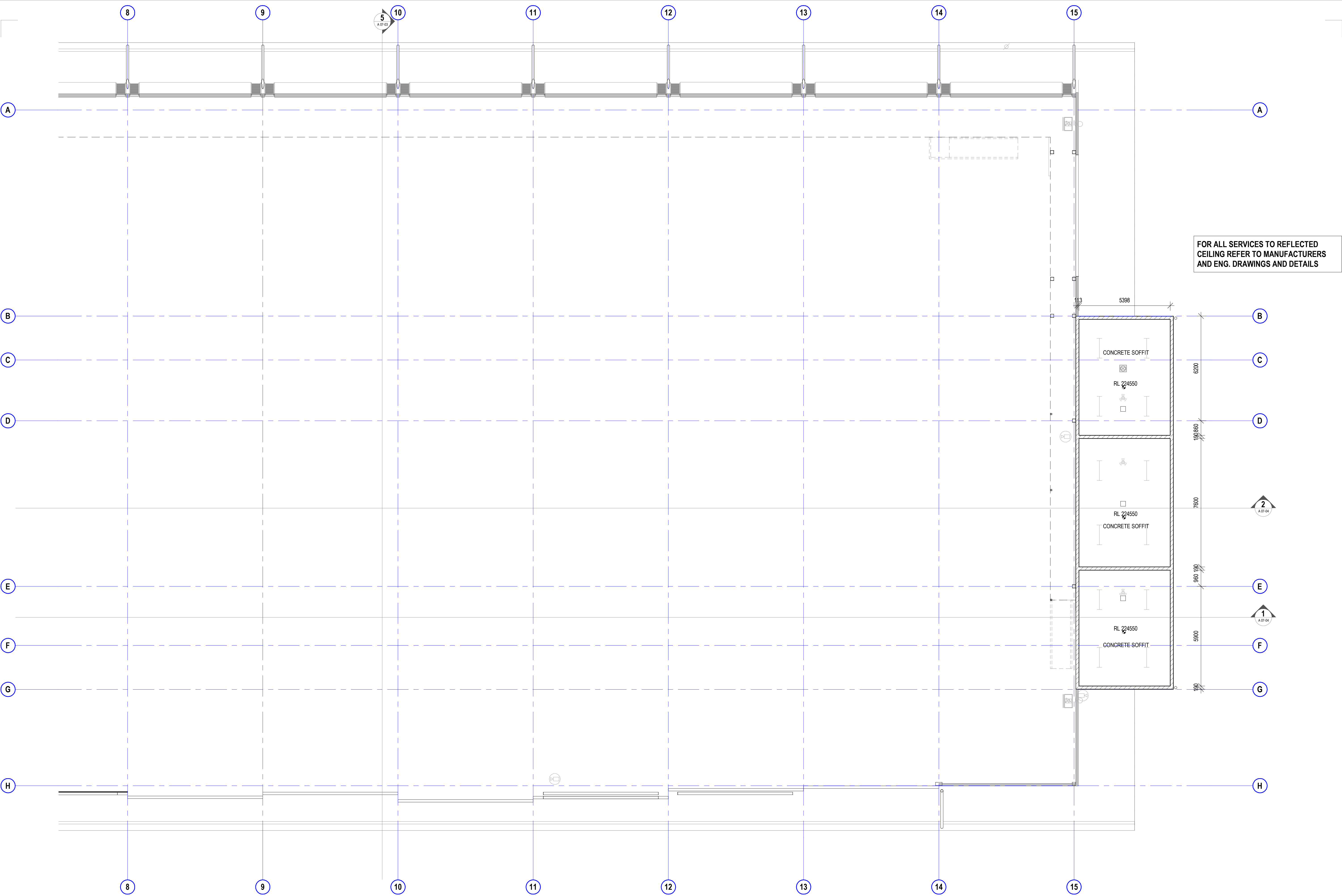

**COPYRIGHT**  
All rights reserved. This work is copyright and cannot be reproduced or copied in any form or by any means (graphic, electronic or mechanical, including photocopying) without the written permission of **STEA astute architecture**. Any licence, express or implied, to use the document for any purpose whatsoever is restricted to the terms of the agreement or implied agreement with STEA astute architecture.

**DIMENSIONS**  
Use figured dimensions only. DO NOT SCALE. Check all dimensions on site prior to fabrication or setout.

**preliminary issue**

sheet setup date	19.06.18	1	PRELIM ISSUE	checked by	
dwg authors	Author	2	ISSUED FOR FINAL CLIENT REVIEW	auth	
project leader	input project leader name in titleblock	3	PRE TENDER ISSUE FOR FINAL REVIEW	proj ldr	
authorised for issue by project leader		4	PRE TENDER ISSUE		
signature	date	5	TENDER ISSUE		

Ground Floor, 25 River St  
PO Box 758  
Mackay, QLD 4740  
T (07) 4957 7341  
E [steve.turner@stea.com.au](mailto:steve.turner@stea.com.au)  
W [www.stea.com.au](http://www.stea.com.au)

**stea**  
astute architecture

project details  
**Scone Airport Aviation Attraction and Terminal**  
Bunнан Road, Scone NSW 2337  
**REFLECTED CEILING PLAN GROUND PART 2**

0 1 2 3 4 5 m  
**SCALE 1:100**

issue date <b>31.10.18</b>	scale @ A1 <b>1 : 100</b>	stage <b>DD</b>
job no. <b>8322</b>	dwg no. <b>A 04-02</b>	revision <b>5</b>

original sheet size A1 (594 x 841mm)



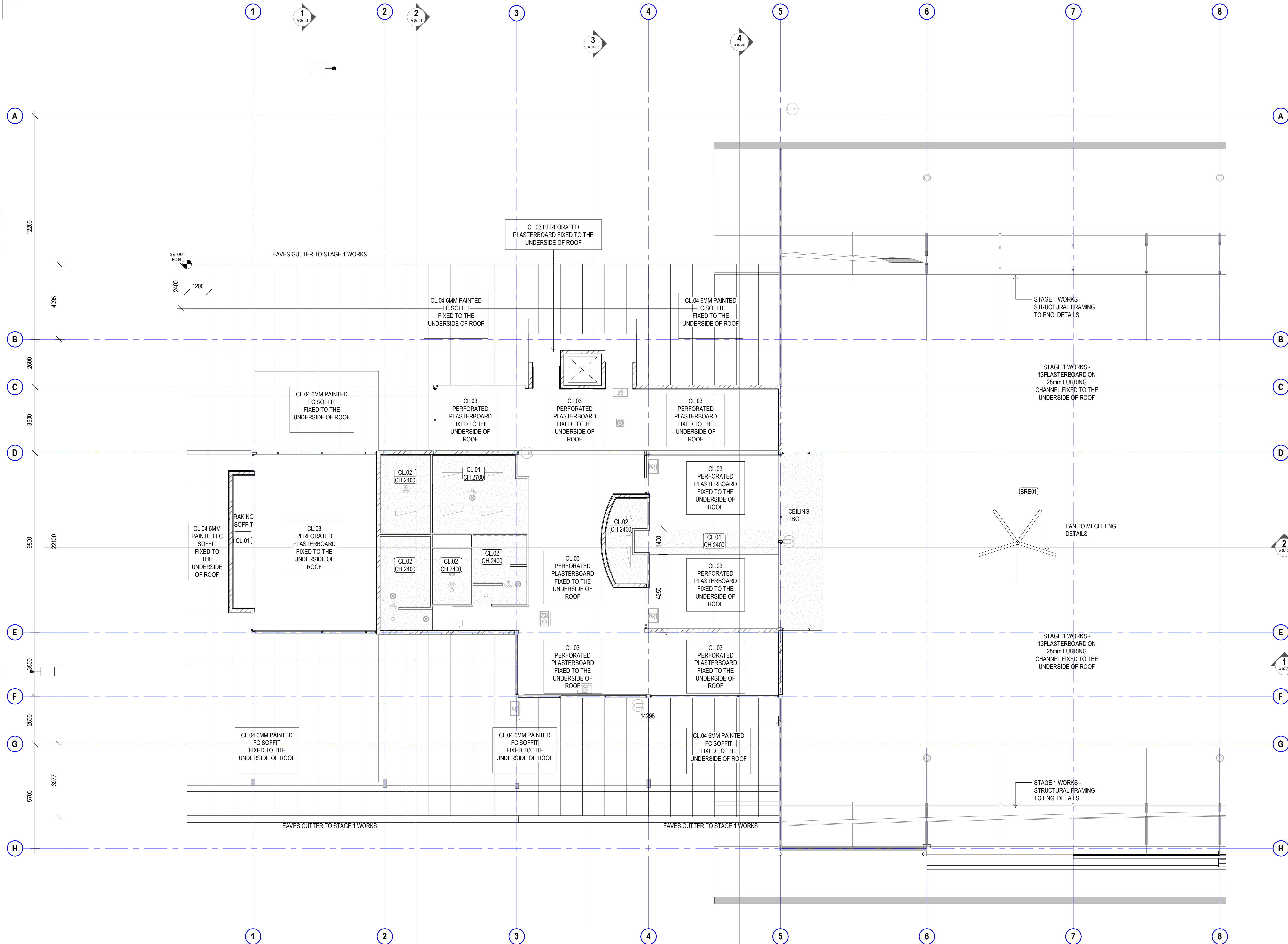

FOR ALL SERVICES TO REFLECTED  
CEILING REFER TO HYD., FIRE, ELECT.,  
MECH. ENG. DRAWINGS AND DETAILS

A 04-00 CEILING SCHEDULE	
CODE	DESCRIPTION
CL.01	13mm Plasterboard on 28mm Furring Channel
CL.02	13mm Plasterboard Aquacheck on 28mm Furring Channel (WET AREA)
CL.03	6mm Perforated Plasterboard Ceiling
CL.04	FC Sheet Soffit, 6mm on 35mm Top hats 10mm expressed joint

COPYRIGHT

All rights reserved. This work is copyright and cannot be reproduced or copied in any form or by any means (graphic, electronic or mechanical, including photocopying) without the written permission of STEA astute architecture. Any licence, express or implied, to use the document for any purpose whatsoever is restricted to the terms of the agreement or implied agreement with STEA astute architecture.

DIMENSIONS

Use figured dimensions only. DO NOT SCALE. Check all dimensions on site prior to fabrication or setout.

preliminary issue

sheet setup date	
dwg authors	Author
project leader	input project leader name in titleblock
authorised for issue by project leader	
signature	

amendments

date	issue	description
19.06.18	1	PRELIM ISSUE
22.06.18	2	ISSUED FOR FINAL CLIENT REVIEW
24.08.18	3	PRE TENDER ISSUE FOR FINAL REVIEW
28.08.18	4	PRE TENDER ISSUE
31.10.18	5	TENDER ISSUE

checked by  
auth proj ldr

Ground Floor, 25 River St  
PO Box 758  
Mackay, QLD, 4740  
T (07) 4957 7341  
E [steve.turner@stea.com.au](mailto:steve.turner@stea.com.au)  
W [www.stea.com.au](http://www.stea.com.au)



project details

**Scone Airport Aviation Attraction and Terminal**  
Bunnam Road, Scone NSW 2337  
**REFLECTED CEILING PLAN LEVEL 1 PART 1**

0 1 2 3 4 5 m  
SCALE 1:100

issue date	scale @ A1	stage
31.10.18	1 : 100	DD
job no.	dwg no.	revision
8322	A 04-03	5

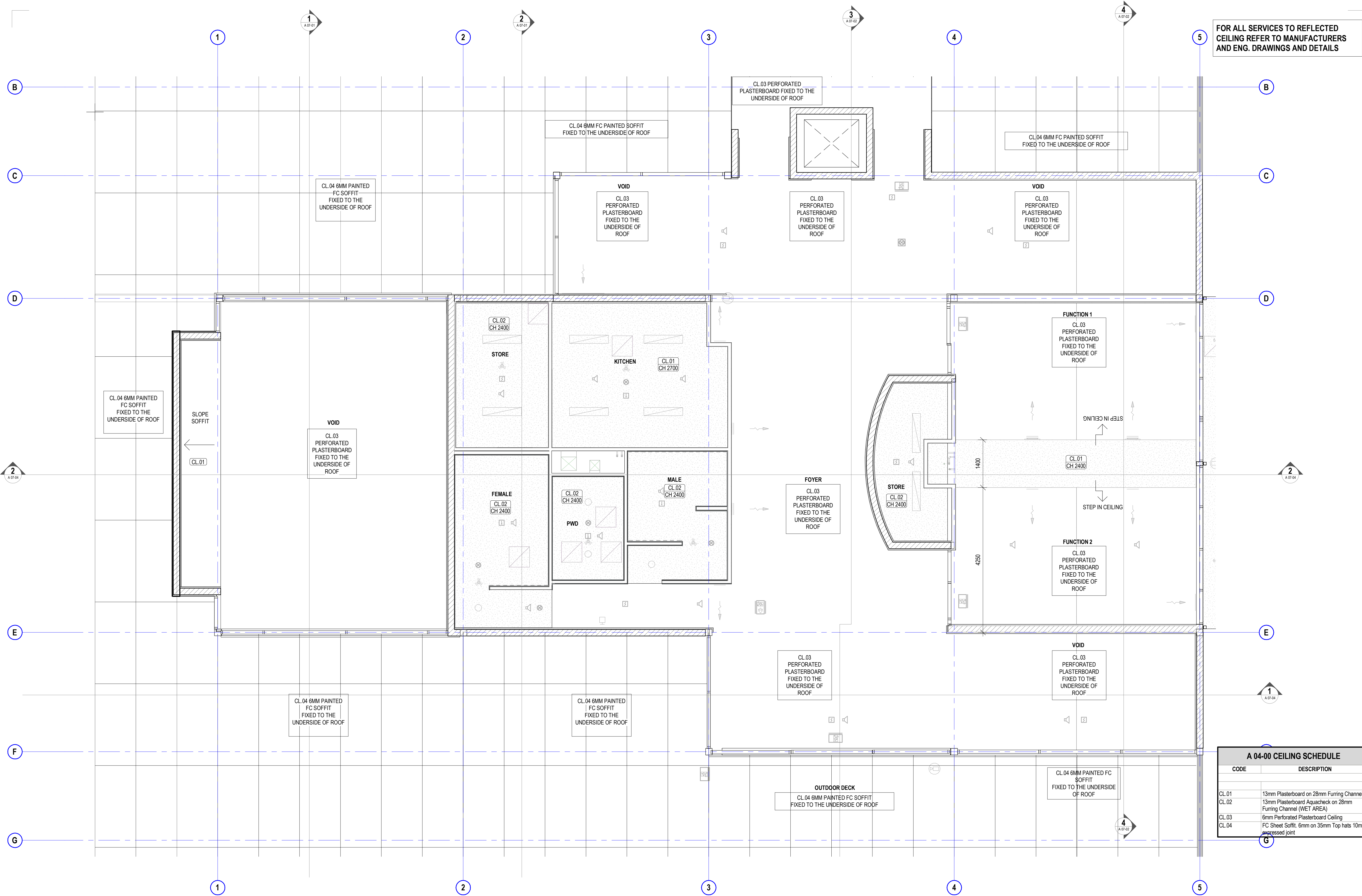

A 04-00 CEILING SCHEDULE	
CODE	DESCRIPTION
CL.01	13mm Plasterboard on 28mm Furring Channel
CL.02	13mm Plasterboard Aquacheck on 28mm Furring Channel (WET AREA)
CL.03	6mm Perforated Plasterboard Ceiling
CL.04	FC Sheet Soffit, 6mm on 35mm Top hats 10mm expressed joint

COPYRIGHT

All rights reserved. This work is copyright and cannot be reproduced or copied in any form or by any means (graphic, electronic or mechanical, including photocopying) without the written permission of STEA astute architecture. Any licence, express or implied, to use the document for any purpose whatsoever is restricted to the terms of the agreement or implied agreement with STEA astute architecture.

DIMENSIONS

Use figured dimensions only. DO NOT SCALE. Check all dimensions on site prior to fabrication or setout.

preliminary issue

sheet setup date	08/20/18
dwg authors	Author
project leader	input project leader name in titleblock
authorised for issue by project leader	

signature

date

amendments

date	issue	description
24.08.18	1	PRE TENDER ISSUE FOR FINAL REVIEW
28.08.18	2	PRE TENDER ISSUE
31.10.18	3	TENDER ISSUE

checked by  
auth proj ldr

Ground Floor, 25 River St  
PO Box 758  
Mackay, QLD, 4740  
T (07) 4957 7341  
E [steve.turner@stea.com.au](mailto:steve.turner@stea.com.au)  
W [www.stea.com.au](http://www.stea.com.au)



project details

Scone Airport Aviation Attraction and Terminal

Bunнан Road, Scone NSW 2337

REFLECTED CEILING PLAN LEVEL 1 PART 1 1\_50

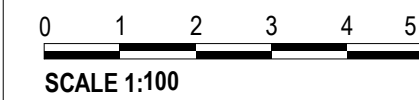

issue date	scale @ A1	stage
31.10.18	1 : 50	DD
job no.	dwg no.	revision
8322	A 04-03A	3



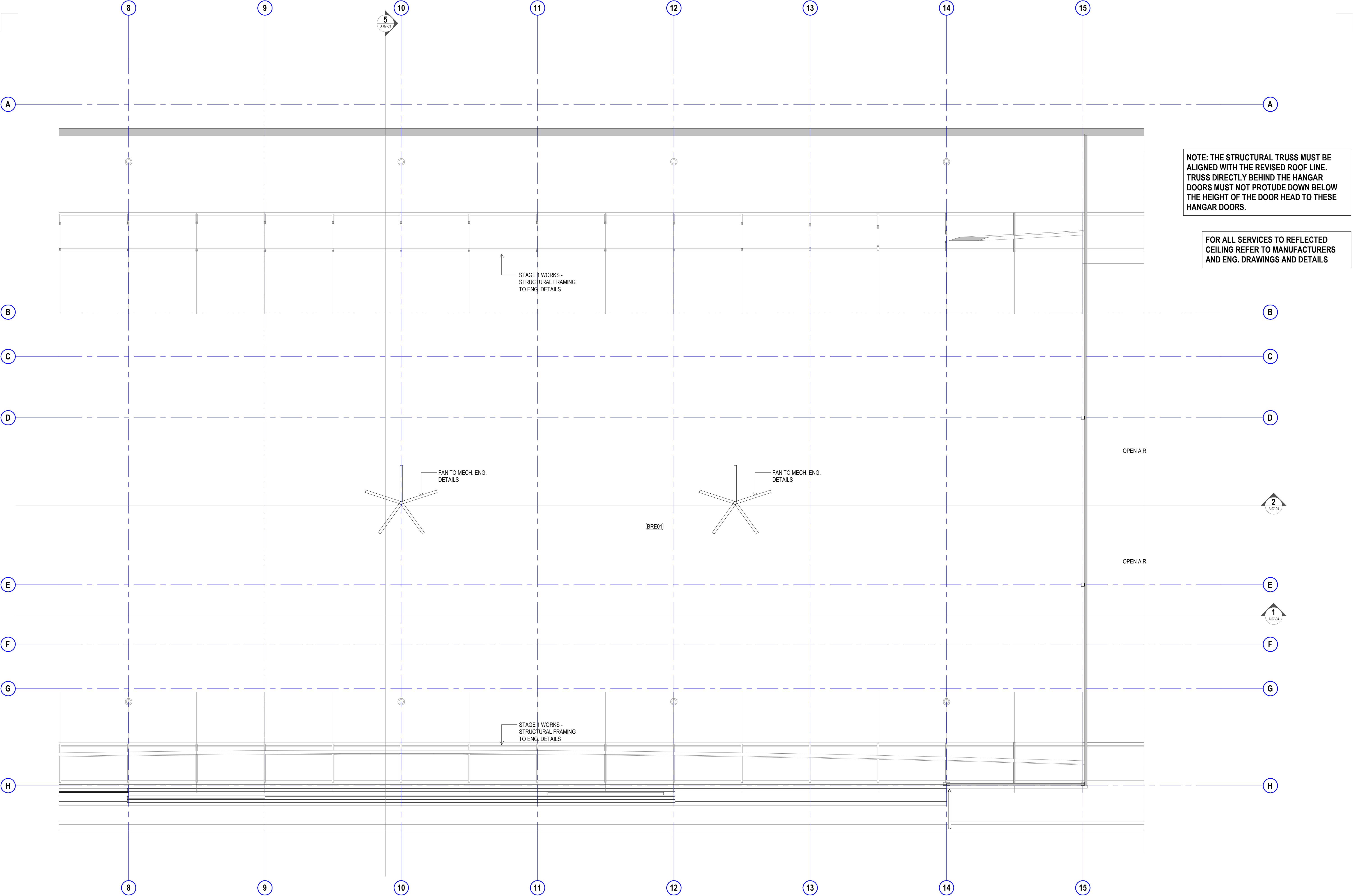

NOTE: THE STRUCTURAL TRUSS MUST BE ALIGNED WITH THE REVISED ROOF LINE. TRUSS DIRECTLY BEHIND THE HANGAR DOORS MUST NOT PROTRUDE DOWN BELOW THE HEIGHT OF THE DOOR HEAD TO THESE HANGAR DOORS.

FOR ALL SERVICES TO REFLECTED CEILING REFER TO MANUFACTURERS AND ENG. DRAWINGS AND DETAILS

COPYRIGHT

All rights reserved. This work is copyright and cannot be reproduced or copied in any form or by any means (graphic, electronic or mechanical, including photocopying) without the written permission of STEA astute architecture. Any licence, express or implied, to use the document for any purpose whatsoever is restricted to the terms of the agreement or implied agreement with STEA astute architecture.

DIMENSIONS

Use figured dimensions only. DO NOT SCALE. Check all dimensions on site prior to fabrication or setout.

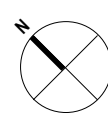

preliminary issue

sheet setup date	19.06.18
dwg authors	Author
project leader	input project leader name in titleblock
authorised for issue by project leader	
signature	date

amendments

date	issue	description	checked by	auth	proj ldr
19.06.18	1	PRELIM ISSUE			
22.06.18	2	ISSUED FOR FINAL CLIENT REVIEW			
24.08.18	3	PRE TENDER ISSUE FOR FINAL REVIEW			
28.08.18	4	PRE TENDER ISSUE			
31.10.18	5	TENDER ISSUE			

Ground Floor, 25 River St  
PO Box 758  
Mackay, QLD 4740  
T (07) 4957 7341  
E [steve.turner@stea.com.au](mailto:steve.turner@stea.com.au)  
W [www.stea.com.au](http://www.stea.com.au)



project details

**Scone Airport Aviation Attraction and Terminal**  
Bunнан Road, Scone NSW 2337  
**REFLECTED CEILING PLAN LEVEL 1 PART 2**

0 1 2 3 4 5 m  
SCALE 1:100

issue date	scale @ A1	stage
31.10.18	1 : 100	DD
job no.	dwg no.	revision
8322	A 04-04	5

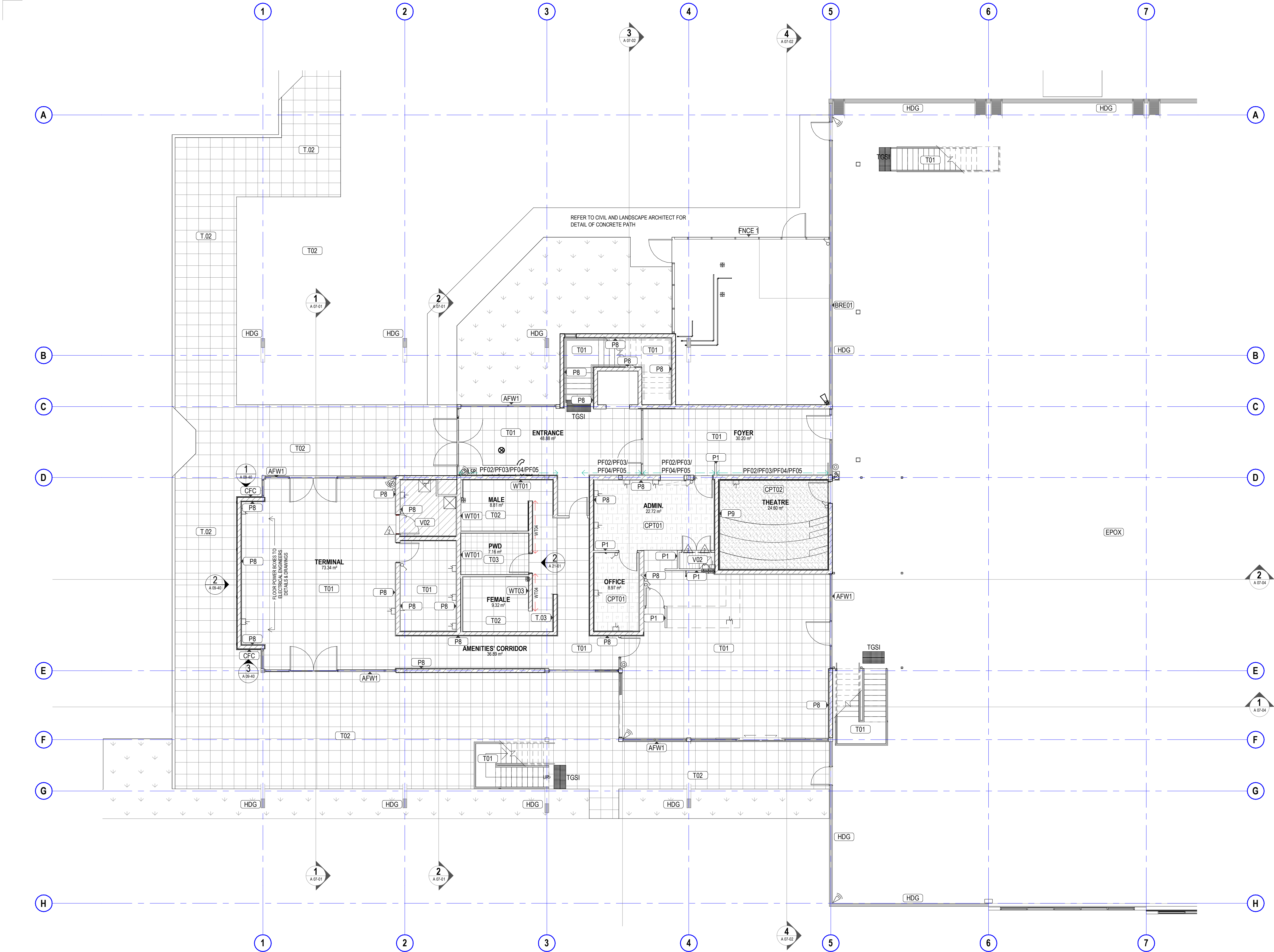

**WALL + FLOOR FINISHES PLAN - GROUND FLOOR**  
SCALE 1 : 100

A 05-00 WALL FINISHES SCHEDULE	
CODE	DESCRIPTION
HDG	Hot Dipped Galvanised
PF01/PF02	28 Furring Channel with 1x 13mm Plasterboard Side A
T03	Skirting Stacked Tiles
WT01	Handmade Look Wall Tiles 75x300mm Matt Finish
WT02	Handmade Look Wall Tile 75x300 Gloss Finish
WT04	Handmade Look Wall Tile 75x300 Gloss Finish

A 05-00 FLOOR FINISHES SCHEDULE	
CODE	DESCRIPTION
CONC	Concrete Finish Floor and Path
CPT01	Modulysse Carpet Tile 500x500mm
CPT02	Modulysse Carpet Tile 500x500mm
EPOX	150mm Concrete
T01	Tile Stacked 600x600mm Internal Use
T02	Ceramic Tiles 300x300mm External use
T03	Ceramic Tiles for Wet Area
TM01	150 x 19mm Timber Type 1a
V01	Heavy Duty Commercial Vinyl Floor
V02	Heavy Duty Marmoleum Vinyl Floor

**GENERAL NOTES**

- ALL DRAWINGS ARE TO BE READ IN CONJUNCTION WITH THE GENERAL NOTES, **DWG. A 00-02**
- USE FIGURED DIMENSIONS ONLY. DO NOT SCALE FROM DRAWINGS. CHECK ALL DIMENSIONS ON SITE BEFORE SETOUT OR FABRICATION.
- THE CONTRACTOR MUST VERIFY AND CHECK ALL SITE CONDITIONS INCLUDING CEILING HEIGHTS AND DIMENSIONS BEFORE COMMENCING WORK ON SITE.

**FLOOR & WALL FINISHES PLAN LEGEND**

- |      |  |
|------|--|
| PF   | ALL WALLS UNLESS OTHERWISE SPECIFIED WILL BE FINISHED IN DULUX PAINT FINISH PF01                 |
| X01  | SYMBOL INDICATES FLOOR FINISH CODE. REFER TO SCH-01 FINISHES SCHEDULE FOR FURTHER DETAILS.       |
| SK01 | ALLOW FOR SKIRTING SK01 TO ALL WALL TYPES. REFER TO SCH-01 FINISHES SCHEDULE FOR FURTHER DETAILS |
|      | EXTENT OF CARPET FLOOR FINISH, CPT01. REFER TO SCH-01 FINISHES SCHEDULE FOR DETAILS              |
|      | EXTENT OF CARPET FLOOR FINISH, CPT02. REFER TO SCH-01 FINISHES SCHEDULE FOR DETAILS              |
|      | EXTENT OF TILE FLOOR FINISH, T01. REFER TO SCH-01 FINISHES SCHEDULE FOR DETAILS                  |
|      | EXTENT OF TILE FLOOR FINISH, T03. REFER TO SCH-01 FINISHES SCHEDULE FOR DETAILS                  |
|      | EXTENT OF VINYL FLOOR FINISH, V01. REFER TO SCH-01 FINISHES SCHEDULE FOR DETAILS                 |
|      | EXTENT OF TILE FLOOR FINISH, V02. REFER TO SCH-01 FINISHES SCHEDULE FOR DETAILS                  |
|      | EXTENT OF FEATURE PAINT FINISH   |
|      | EXTENT OF FEATURE TILE FINISH  |

**COPYRIGHT**

All rights reserved. This work is copyright and cannot be reproduced or copied in any form or by any means (graphic, electronic or mechanical, including photocopying) without the written permission of STEA astute architecture. Any licence, express or implied, to use the document for any purpose whatsoever is restricted to the terms of the agreement or implied agreement with STEA astute architecture.

**DIMENSIONS**

Use figured dimensions only. DO NOT SCALE. Check all dimensions on site prior to fabrication or setout.

**preliminary issue**

sheet setup date	19.06.18
dwg authors	S.LIN
project leader	input project leader name in titleblock
authorised for issue by project leader	
signature	

**amendments**

date	issue	description	checked by	auth	proj ldr
19.06.18	1	PRELIM ISSUE			
22.06.18	2	ISSUED FOR FINAL CLIENT REVIEW			
24.08.18	3	PRE TENDER ISSUE FOR FINAL REVIEW			
28.08.18	4	PRE TENDER ISSUE			
31.10.18	5	TENDER ISSUE			

Ground Floor, 25 River St  
PO Box 758  
Mackay, QLD 4740  
T (07) 4957 7341  
E [steve.turner@stea.com.au](mailto:steve.turner@stea.com.au)  
W [www.stea.com.au](http://www.stea.com.au)



**project details**

**Scone Airport Aviation Attraction and Terminal**  
Bunnam Road, Scone NSW 2337  
**FLOOR & WALL FINISHES PLAN GROUND PART 1**

0 1 2 3 4 5 m  
SCALE 1:100

issue date	scale @ A1	stage
31.10.18	1 : 100	DD
job no.	dwg no.	revision
8322	A 05-01	5



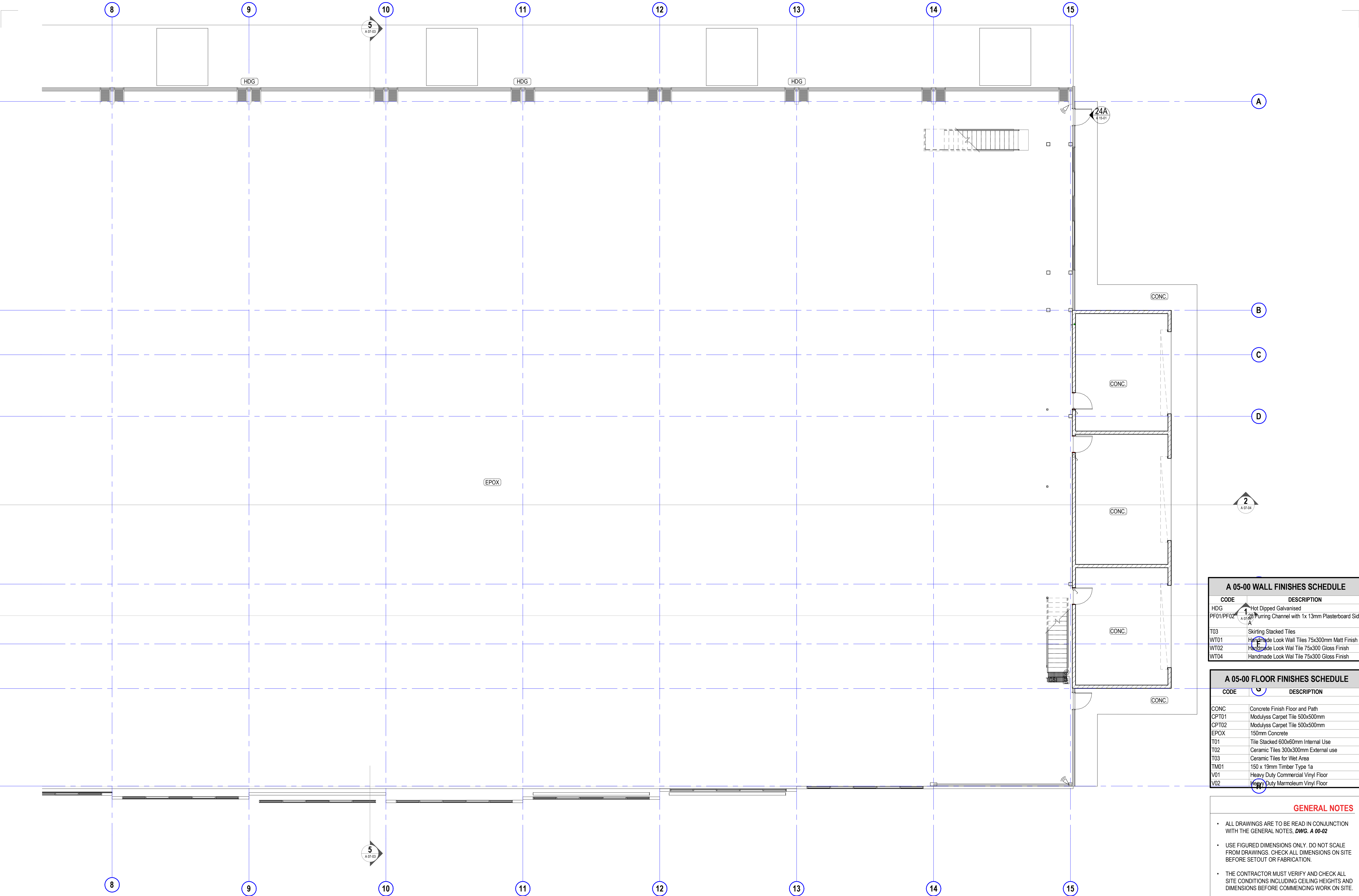

A 05-00 WALL FINISHES SCHEDULE	
CODE	DESCRIPTION
HDG	Hot Dipped Galvanised
PF01/PF02	28mm Furring Channel with 1x 13mm Plasterboard Side
T03	Skirting Stacked Tiles
WT01	Handmade Look Wall Tiles 75x300mm Matt Finish
WT02	Handmade Look Wall Tiles 75x300mm Gloss Finish
WT04	Handmade Look Wall Tiles 75x300mm Gloss Finish

A 05-00 FLOOR FINISHES SCHEDULE	
CODE	DESCRIPTION
CONC	Concrete Finish Floor and Path
CPT01	Modulysss Carpet Tile 500x500mm
CPT02	Modulysss Carpet Tile 500x500mm
EPOX	150mm Concrete
T01	Tile Stacked 600x600mm Internal Use
T02	Ceramic Tiles 300x300mm External use
T03	Ceramic Tiles for Wet Area
TM01	150 x 19mm Timber Type 1a
V01	Heavy Duty Commercial Vinyl Floor
V02	Heavy Duty Marmoleum Vinyl Floor

#### GENERAL NOTES

- ALL DRAWINGS ARE TO BE READ IN CONJUNCTION WITH THE GENERAL NOTES, **DWG. A 00-02**
- USE FIGURED DIMENSIONS ONLY. DO NOT SCALE. FROM DRAWINGS. CHECK ALL DIMENSIONS ON SITE BEFORE SETOUT OR FABRICATION.
- THE CONTRACTOR MUST VERIFY AND CHECK ALL SITE CONDITIONS INCLUDING CEILING HEIGHTS AND DIMENSIONS BEFORE COMMENCING WORK ON SITE.

#### COPYRIGHT

All rights reserved. This work is copyright and cannot be reproduced or copied in any form or by any means (graphic, electronic or mechanical, including photocopying) without the written permission of **STEA astute architecture**. Any licence, express or implied, to use the document for any purpose whatsoever is restricted to the terms of the agreement or implied agreement with STEA astute architecture.

#### DIMENSIONS

Use figured dimensions only. DO NOT SCALE. Check all dimensions on site prior to fabrication or setout.

### preliminary issue

sheet setup date	19.06.18
dwg authors	Author
project leader	input project leader name in titleblock
authorised for issue by project leader	24.08.18
signature	date

#### amendments

date	issue	description	checked by	auth	proj ldr
19.06.18	1	PRELIM ISSUE			
22.06.18	2	ISSUED FOR FINAL CLIENT REVIEW			
24.08.18	3	PRE TENDER ISSUE FOR FINAL REVIEW			
28.08.18	4	PRE TENDER ISSUE			
31.10.18	5	TENDER ISSUE			

Ground Floor, 25 River St  
PO Box 758  
Mackay, QLD, 4740  
T (07) 4957 7341  
E [steve.turner@stea.com.au](mailto:steve.turner@stea.com.au)  
W [www.stea.com.au](http://www.stea.com.au)



#### project details

**Scone Airport Aviation Attraction and Terminal**  
Bunнан Road, Scone NSW 2337  
**FLOOR & WALL FINISHES PLAN GROUND PART 2**

0 1 2 3 4 5 m SCALE 1:100		
issue date 31.10.18	scale @ A1 1 : 100	stage DD
job no. 8322	dwg no. A 05-02	revision 5

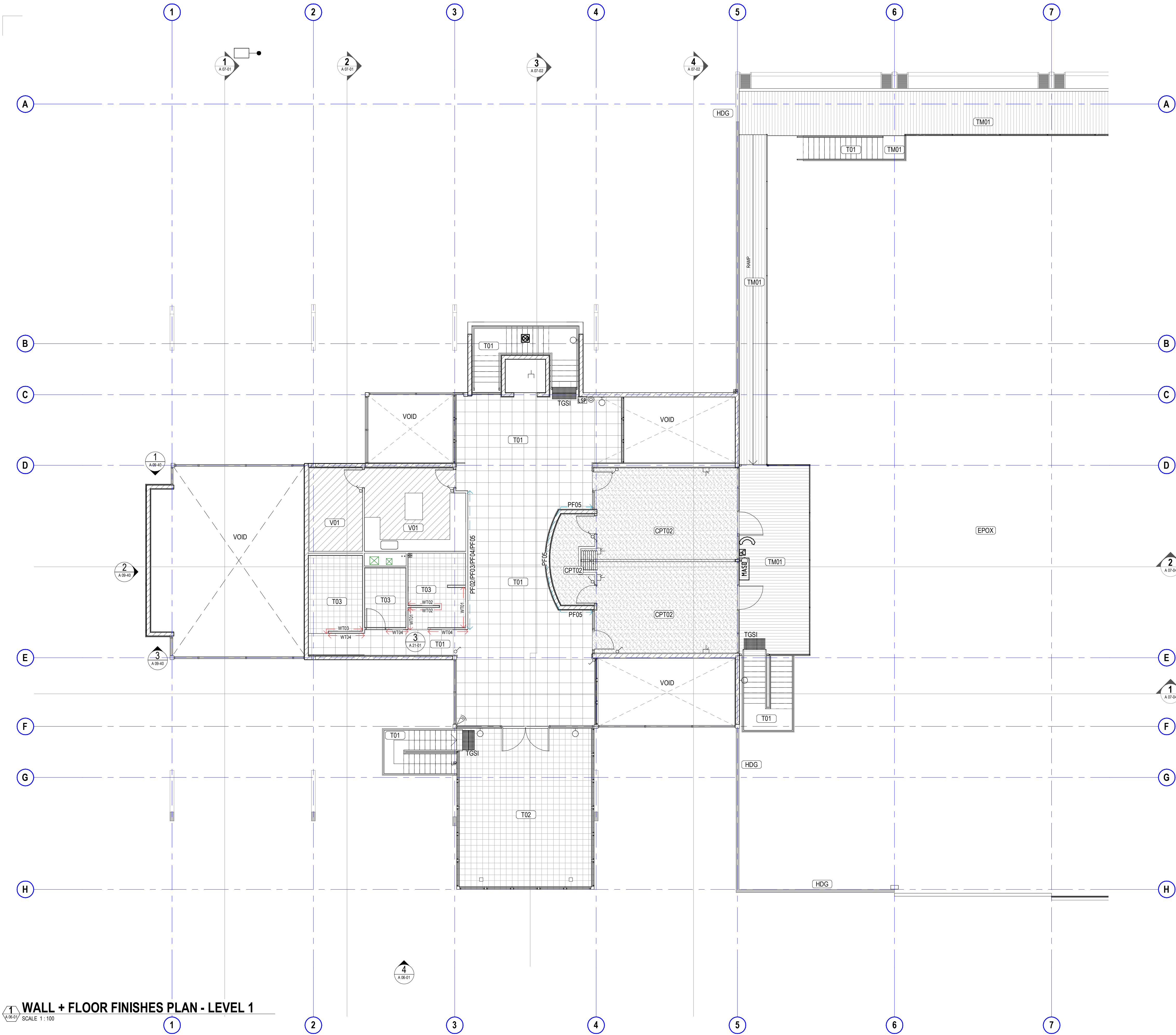

#### GENERAL NOTES

- ALL DRAWINGS ARE TO BE READ IN CONJUNCTION WITH THE GENERAL NOTES, **DWG. A 00-02**
- USE FIGURED DIMENSIONS ONLY. DO NOT SCALE FROM DRAWINGS. CHECK ALL DIMENSIONS ON SITE BEFORE SETOUT OR FABRICATION.
- THE CONTRACTOR MUST VERIFY AND CHECK ALL SITE CONDITIONS INCLUDING CEILING HEIGHTS AND DIMENSIONS BEFORE COMMENCING WORK ON SITE.

#### FLOOR & WALL FINISHES PLAN LEGEND

- PF** ALL WALLS UNLESS OTHERWISE SPECIFIED WILL BE FINISHED IN DULUX PAINT FINISH PF01
- X01** SYMBOL INDICATES FLOOR FINISH CODE. REFER TO SCH-01 FINISHES SCHEDULE FOR FURTHER DETAILS.
- SK01** ALLOW FOR SKIRTING SK01 TO ALL WALL TYPES. REFER TO SCH-01 FINISHES SCHEDULE FOR FURTHER DETAILS
- CPT01** EXTENT OF CARPET FLOOR FINISH, CPT01. REFER TO SCH-01 FINISHES SCHEDULE FOR DETAILS
- CPT02** EXTENT OF CARPET FLOOR FINISH, CPT02. REFER TO SCH-01 FINISHES SCHEDULE FOR DETAILS
- T01** EXTENT OF TILE FLOOR FINISH, T01. REFER TO SCH-01 FINISHES SCHEDULE FOR DETAILS
- T03** EXTENT OF TILE FLOOR FINISH, T03. REFER TO SCH-01 FINISHES SCHEDULE FOR DETAILS
- V01** EXTENT OF VINYL FLOOR FINISH, V01. REFER TO SCH-01 FINISHES SCHEDULE FOR DETAILS
- V02** EXTENT OF TILE FLOOR FINISH, V02. REFER TO SCH-01 FINISHES SCHEDULE FOR DETAILS
- PF0?** EXTENT OF FEATURE PAINT FINISH
- WT0?** EXTENT OF FEATURE TILE FINISH

#### A 05-00 FLOOR FINISHES SCHEDULE

CODE	DESCRIPTION
CONC	Concrete Finish Floor and Path
CPT01	Modulys Carpet Tile 500x500mm
CPT02	Modulys Carpet Tile 500x500mm
EPOX	150mm Concrete
T01	Tile Stacked 600x600mm Internal Use
T02	Ceramic Tiles 300x300mm External use
T03	Ceramic Tiles for Wet Area
TM01	150 x 19mm Timber Type 1a
V01	Heavy Duty Commercial Vinyl Floor
V02	Heavy Duty Marmoleum Vinyl Floor

#### A 05-00 WALL FINISHES SCHEDULE

CODE	DESCRIPTION
HDG	Hot Dipped Galvanised
PF01/PF02	28 Furring Channel with 1x 13mm Plasterboard Side A
T03	Skirting Stacked Tiles
WT01	Handmade Look Wall Tiles 75x300mm Matt Finish
WT02	Handmade Look Wal Tile 75x300 Gloss Finish
WT04	Handmade Look Wal Tile 75x300 Gloss Finish

#### WALL + FLOOR FINISHES PLAN - LEVEL 1

SCALE 1 : 100

#### COPYRIGHT

All rights reserved. This work is copyright and cannot be reproduced or copied in any form or by any means (graphic, electronic or mechanical, including photocopying) without the written permission of STEA astute architecture. Any licence, express or implied, to use the document for any purpose whatsoever is restricted to the terms of the agreement or implied agreement with STEA astute architecture.

#### DIMENSIONS

Use figured dimensions only. DO NOT SCALE. Check all dimensions on site prior to fabrication or setout.

#### preliminary issue

sheet setup date	19.06.18
dwg authors	S.LIN
project leader	input project leader name in titleblock
authorised for issue by project leader	24.08.18
signature	31.10.18

#### amendments

date	issue	description	checked by	auth	proj ldr
19.06.18	1	PRELIM ISSUE			
22.06.18	2	ISSUED FOR FINAL CLIENT REVIEW			
24.08.18	3	PRE TENDER ISSUE FOR FINAL REVIEW			
28.08.18	4	PRE TENDER ISSUE			
31.10.18	5	TENDER ISSUE			

Ground Floor, 25 River St  
PO Box 758  
Mackay, QLD 4740  
T (07) 4957 7341  
E [steve.turner@stea.com.au](mailto:steve.turner@stea.com.au)  
W [www.stea.com.au](http://www.stea.com.au)



#### project details

#### Scone Airport Aviation Attraction and Terminal

Bunnan Road, Scone NSW 2337

#### FLOOR & WALL FINISHES PLAN LEVEL 1 PART 1

0 1 2 3 4 5 m

SCALE 1:100

issue date	scale @ A1	stage
31.10.18	1 : 100	DD
job no.	dwg no.	revision
8322	A 05-03	5



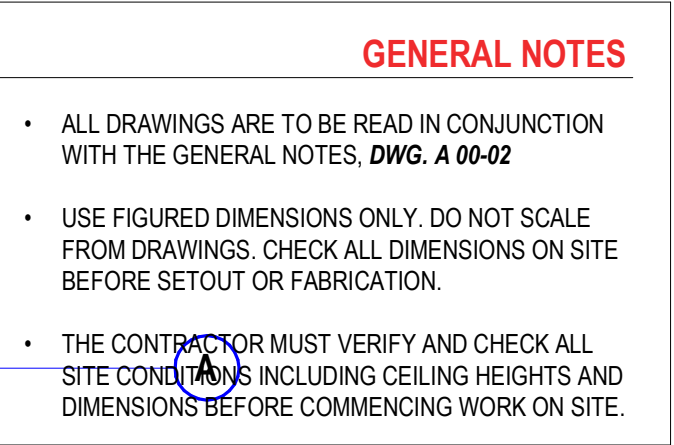

A 05-00 FLOOR FINISHES SCHEDULE	
CODE	DESCRIPTION
CONC	Concrete Finish Floor and Path
CPT01	Modulysx Carpet Tile 500x500mm
CPT02	Modulysx Carpet Tile 500x500mm
EPOX	150mm Concrete
T01	Tile Stacked 600x60mm Internal Use
T02	Ceramic Tiles 300x300mm External use
T03	Ceramic Tiles for Wet Area
TM01	150 x 19mm Timber Type 1a
V01	Heavy Duty Commercial Vinyl Floor
V02	Heavy Duty Marmoleum Vinyl Floor

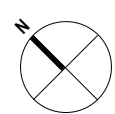

## preliminary issue

sheet setup date	
dwg authors	Author
project leader	input project leader name in titleblock
authorised for issue by project leader	
signature	date

amendments			checked by	
date	issue	description	auth	proj ldr
19.06.18	1	PRELIM ISSUE		
22.06.18	2	ISSUED FOR FINAL CLIENT REVIEW		
24.08.18	3	PRE TENDER ISSUE FOR FINAL REVIEW		
28.08.18	4	PRE TENDER ISSUE		
31.10.18	5	TENDER ISSUE		

checked by  
auth proj ldr

Ground Floor, 25 River St  
PO Box 758  
Mackay, QLD. 4740  
T (07) 4957 7341  
E [steve.turner@stea.com.au](mailto:steve.turner@stea.com.au)  
W [www.stea.com.au](http://www.stea.com.au)



## project details

## Scone Airport Aviation Attraction and Terminal

**Bunnan Road, Scone NSW 2337**

## FLOOR & WALL FINISHES PLAN LEVEL 1 PART 2

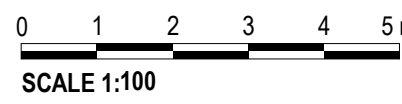

issue date	scale @ A1	stage
<b>31.10.18</b>	<b>1 : 100</b>	<b>DD</b>
job no.	dwg no.	revision
<b>8322</b>	<b>A 05-04</b>	<b>5</b>

original sheet size A1 (594 x 841mm)

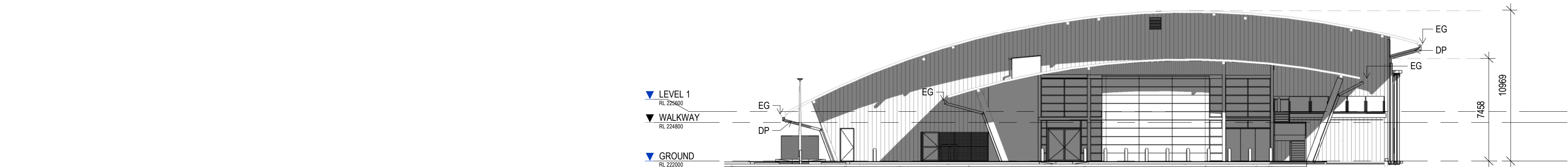

**1 ELEVATION 1**  
SCALE 1: 200

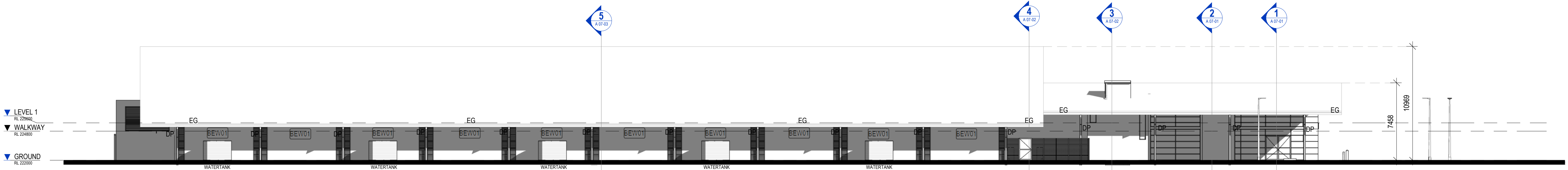

**2 ELEVATION 2**  
SCALE 1: 200

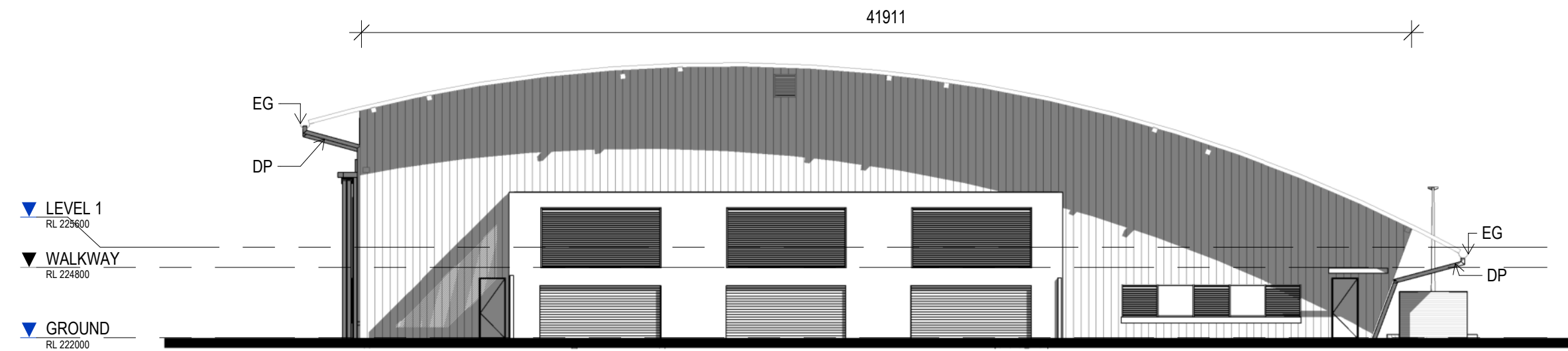

**3 ELEVATION 3**  
SCALE 1: 200



**4 ELEVATION 4**  
SCALE 1: 200

**COPYRIGHT**

All rights reserved. This work is copyright and cannot be reproduced or copied in any form or by any means (graphic, electronic or mechanical, including photocopying) without the written permission of STEA astute architecture. Any licence, express or implied, to use the document for any purpose whatsoever is restricted to the terms of the agreement or implied agreement with STEA astute architecture.

**DIMENSIONS**

Use figured dimensions only. DO NOT SCALE. Check all dimensions on site prior to fabrication or setout.

**tender issue**

sheet setup date	
dwg authors	Author
project leader	input project leader name in titleblock
authorised for issue by project leader	

signature \_\_\_\_\_ date \_\_\_\_\_

**amendments**

date	issue	description	checked by	auth	proj ldr
23.08.19	A	TENDER ISSUE			

Ground Floor, 25 River St  
PO Box 758  
Mackay, QLD. 4740  
T (07) 4957 7341  
E [steve.tumer@stea.com.au](mailto:steve.tumer@stea.com.au)  
W [www.stea.com.au](http://www.stea.com.au)



**project details**

**Scone Airport Aviation Attraction and Terminal**  
Bunnan Road, Scone NSW 2337  
**BUILDING ELEVATIONS**

issue date	scale @ A1	stage
23.08.19	1: 200	T
job no.	dwg no.	revision
8322	A 06-01	A



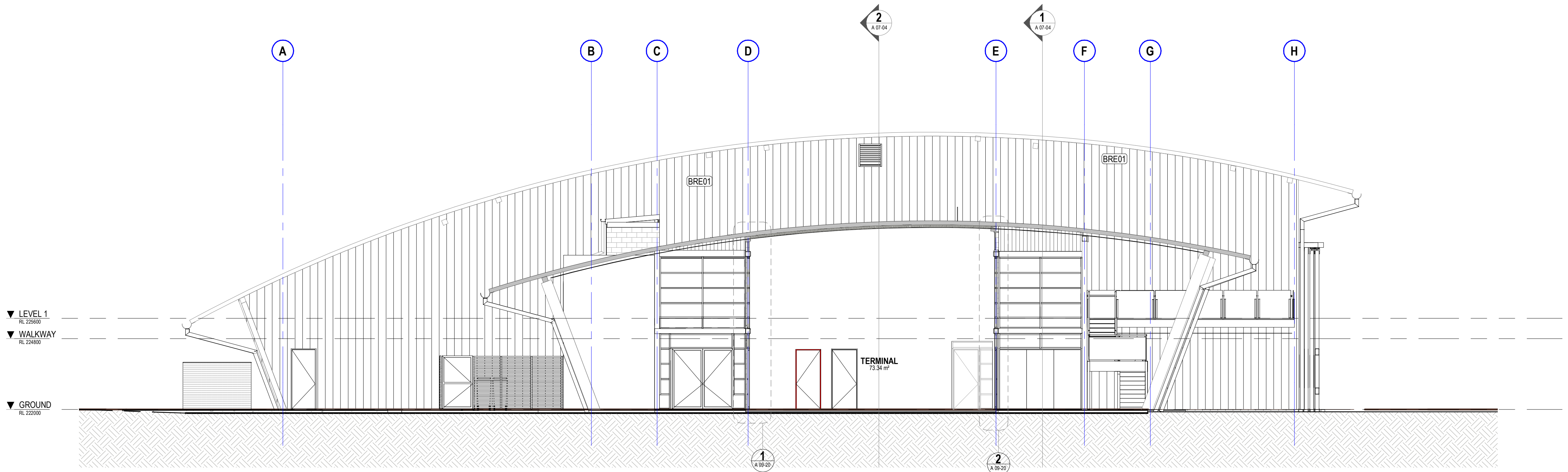

**SECTION 1**  
SCALE 1:100

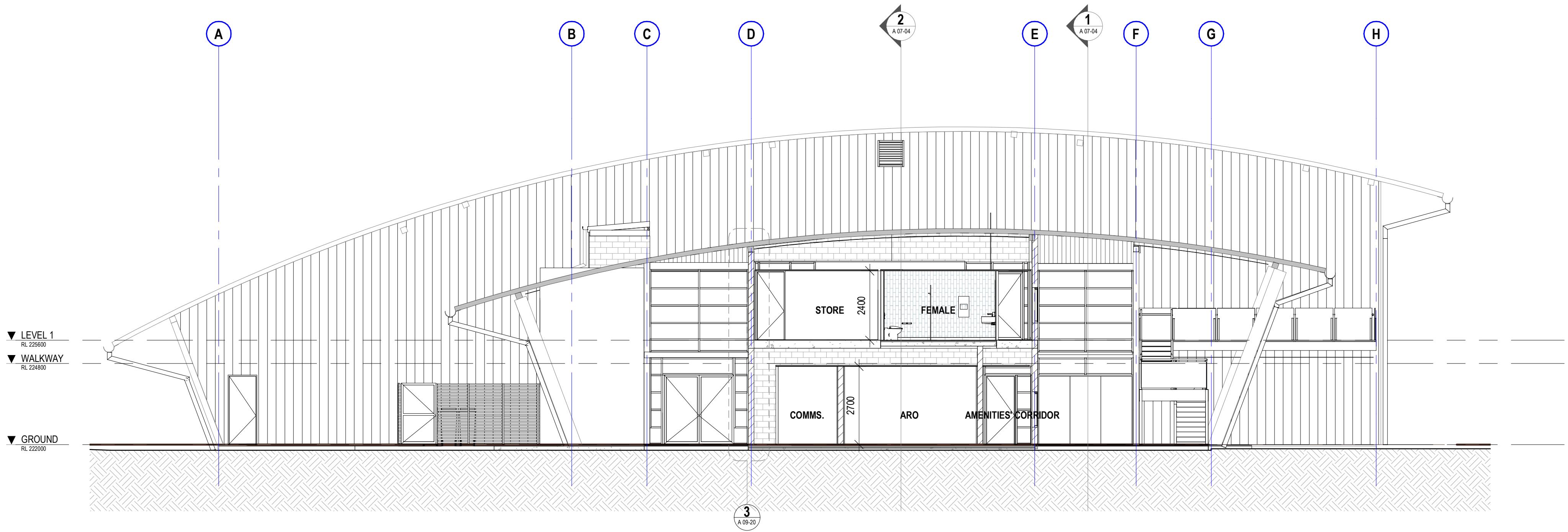

**SECTION 2**  
SCALE 1:100

**COPYRIGHT**

All rights reserved. This work is copyright and cannot be reproduced or copied in any form or by any means (graphic, electronic or mechanical, including photocopying) without the written permission of STEA astute architecture. Any licence, express or implied, to use the document for any purpose whatsoever is restricted to the terms of the agreement or implied agreement with STEA astute architecture.

**DIMENSIONS**

Use figured dimensions only. DO NOT SCALE. Check all dimensions on site prior to fabrication or setout.

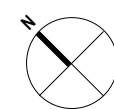

**preliminary issue**

sheet setup date	19.06.18
dwg authors	Author
project leader	input project leader name in titleblock
authorised for issue by project leader	
signature	date

**amendments**

date	issue	description	checked by	auth	proj ldr
19.06.18	1	PRELIM ISSUE			
22.06.18	2	ISSUED FOR FINAL CLIENT REVIEW			
24.08.18	3	PRE TENDER ISSUE FOR FINAL REVIEW			
28.08.18	4	PRE TENDER ISSUE			
31.10.18	5	TENDER ISSUE			

Ground Floor, 25 River St  
PO Box 758  
Mackay, QLD 4740  
T (07) 4957 7341  
E [steve.turner@stea.com.au](mailto:steve.turner@stea.com.au)  
W [www.stea.com.au](http://www.stea.com.au)



**project details**

**Scone Airport Aviation Attraction and Terminal**  
Bunnam Road, Scone NSW 2337  
**BUILDING SECTION 1 & 2**

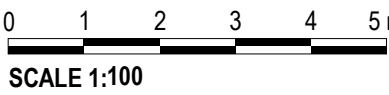

SCALE 1:100

issue date	scale @ A1	stage
31.10.18	1:100	DD
job no.	dwg no.	revision
8322	A 07-01	5

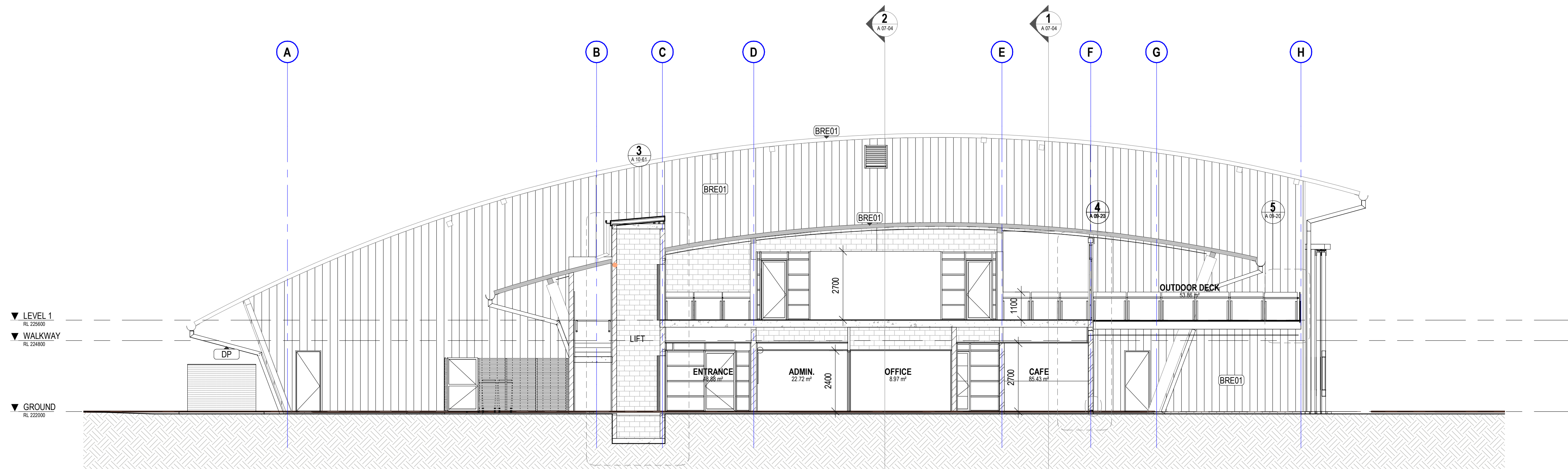

**SECTION 3**  
SCALE 1:100

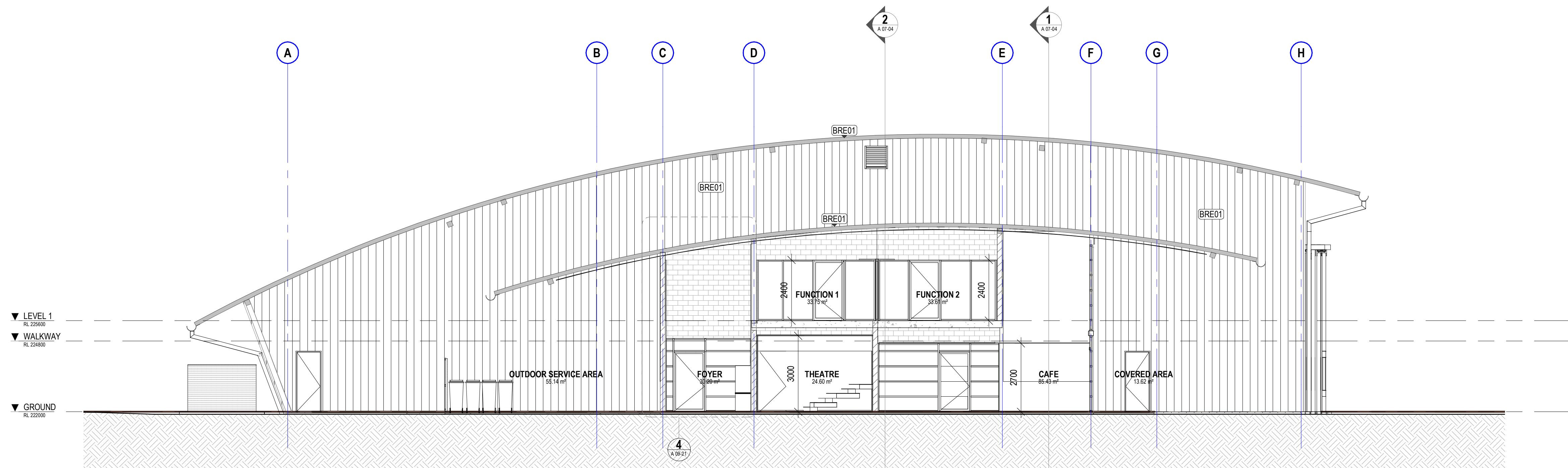

**SECTION 4**  
SCALE 1:100

**COPYRIGHT**

All rights reserved. This work is copyright and cannot be reproduced or copied in any form or by any means (graphic, electronic or mechanical, including photocopying) without the written permission of STEA astute architecture. Any licence, express or implied, to use the document for any purpose whatsoever is restricted to the terms of the agreement or implied agreement with STEA astute architecture.

**DIMENSIONS**

Use figured dimensions only. DO NOT SCALE. Check all dimensions on site prior to fabrication or setout.

**preliminary issue**

sheet setup date	19.06.18
dwg authors	Author
project leader	input project leader name in titleblock
authorised for issue by project leader	
signature	date

**amendments**

date	issue	description	checked by	auth	proj ldr
19.06.18	1	PRELIM ISSUE			
22.06.18	2	ISSUED FOR FINAL CLIENT REVIEW			
24.08.18	3	PRE TENDER ISSUE FOR FINAL REVIEW			
28.08.18	4	PRE TENDER ISSUE			
31.10.18	5	TENDER ISSUE			

Ground Floor, 25 River St  
PO Box 758  
Mackay, QLD 4740  
T (07) 4957 7341  
E [steve.turner@stea.com.au](mailto:steve.turner@stea.com.au)  
W [www.stea.com.au](http://www.stea.com.au)



**project details**

**Scone Airport Aviation Attraction and Terminal**  
Bunnan Road, Scone NSW 2337  
**BUILDING SECTION 3 & 4**

0 1 2 3 4 5 m  
SCALE 1:100

issue date	scale @ A1	stage
31.10.18	1:100	DD
job no.	dwg no.	revision
8322	A 07-02	5



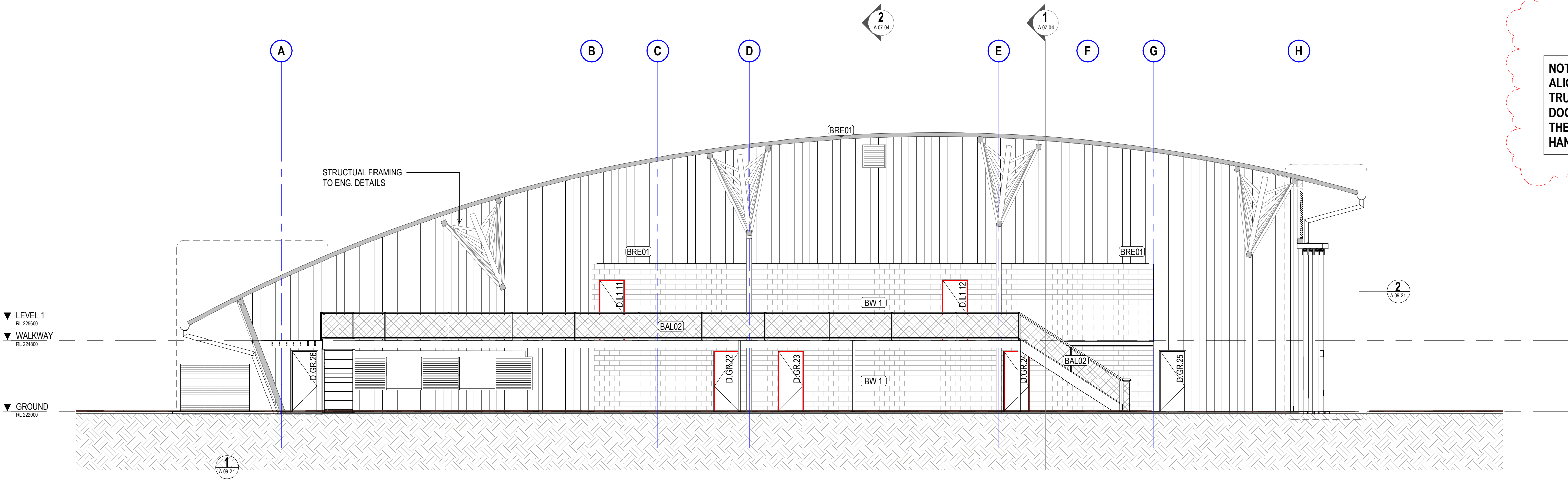

**5 SECTION 5**  
A 07-21 SCALE 1 : 100

**COPYRIGHT**

All rights reserved. This work is copyright and cannot be reproduced or copied in any form or by any means (graphic, electronic or mechanical, including photocopying) without the written permission of STEA astute architecture. Any licence, express or implied, to use the document for any purpose whatsoever is restricted to the terms of the agreement or implied agreement with STEA astute architecture.

**DIMENSIONS**

Use figured dimensions only. DO NOT SCALE. Check all dimensions on site prior to fabrication or setout.

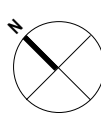

**preliminary issue**

sheet setup date	19.06.18
dwg authors	Author
project leader	input project leader name in titleblock
authorised for issue by project leader	
signature	

**amendments**

date	issue	description	checked by	auth	proj ldr
19.06.18	1	PRELIM ISSUE			
22.06.18	2	ISSUED FOR FINAL CLIENT REVIEW			
24.08.18	3	PRE TENDER ISSUE FOR FINAL REVIEW			
28.08.18	4	PRE TENDER ISSUE			
31.10.18	5	TENDER ISSUE			

Ground Floor, 25 River St  
PO Box 758  
Mackay, QLD 4740  
T (07) 4957 7341  
E [steve.turner@stea.com.au](mailto:steve.turner@stea.com.au)  
W [www.stea.com.au](http://www.stea.com.au)



**project details**

**Scone Airport Aviation Attraction and Terminal**  
Bunnann Road, Scone NSW 2337  
**BUILDING SECTION 5**

0 1 2 3 4 5 m  
SCALE 1:100

issue date	scale @ A1	stage
31.10.18	1 : 100	DD
job no.	dwg no.	revision
8322	A 07-03	5

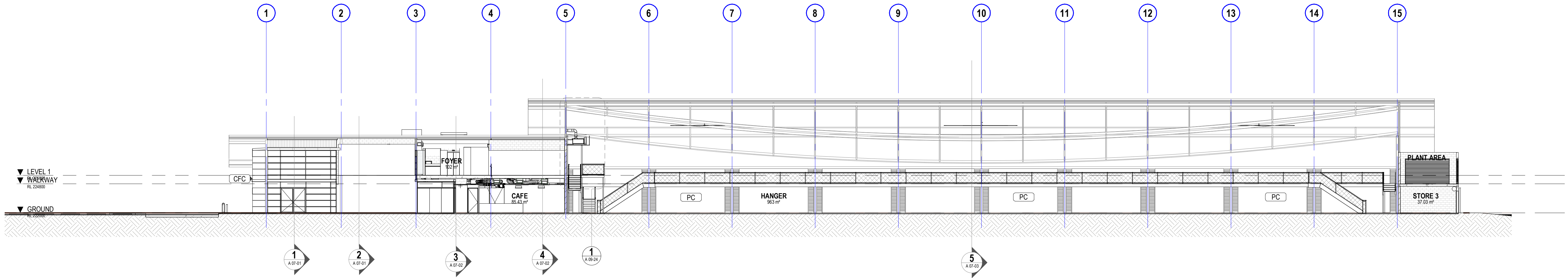

1 SECTION 6  
SCALE 1:200

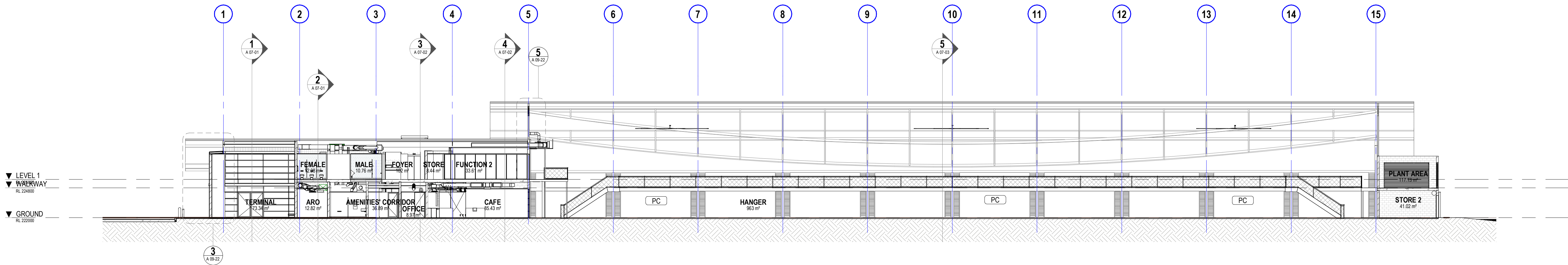

2 SECTION 7  
SCALE 1:200

COPYRIGHT

All rights reserved. This work is copyright and cannot be reproduced or copied in any form or by any means (graphic, electronic or mechanical, including photocopying) without the written permission of STEA astute architecture. Any licence, express or implied, to use the document for any purpose whatsoever is restricted to the terms of the agreement or implied agreement with STEA astute architecture.

DIMENSIONS

Use figured dimensions only. DO NOT SCALE. Check all dimensions on site prior to fabrication or setout.

preliminary issue

sheet setup date	
dwg authors	Author
project leader	input project leader name in titleblock
authorised for issue by project leader	
signature	date

amendments

date	issue	description	checked by	auth	proj ldr
19.06.18	1	PRELIM ISSUE			
22.06.18	2	ISSUED FOR FINAL CLIENT REVIEW			
24.08.18	3	PRE TENDER ISSUE FOR FINAL REVIEW			
28.08.18	4	PRE TENDER ISSUE			
31.10.18	5	TENDER ISSUE			

Ground Floor, 25 River St  
PO Box 758  
Mackay, QLD 4740  
T (07) 4957 7341  
E [steve.turner@stea.com.au](mailto:steve.turner@stea.com.au)  
W [www.stea.com.au](http://www.stea.com.au)



project details

**Scone Airport Aviation Attraction and Terminal**  
Bunнан Road, Scone NSW 2337  
**BUILDING SECTION 7 & 8**

0 1 2 3 4 5 m  
SCALE 1:100

issue date	scale @ A1	stage
31.10.18	1:200	DD
job no.	dwg no.	revision
8322	A 07-04	5



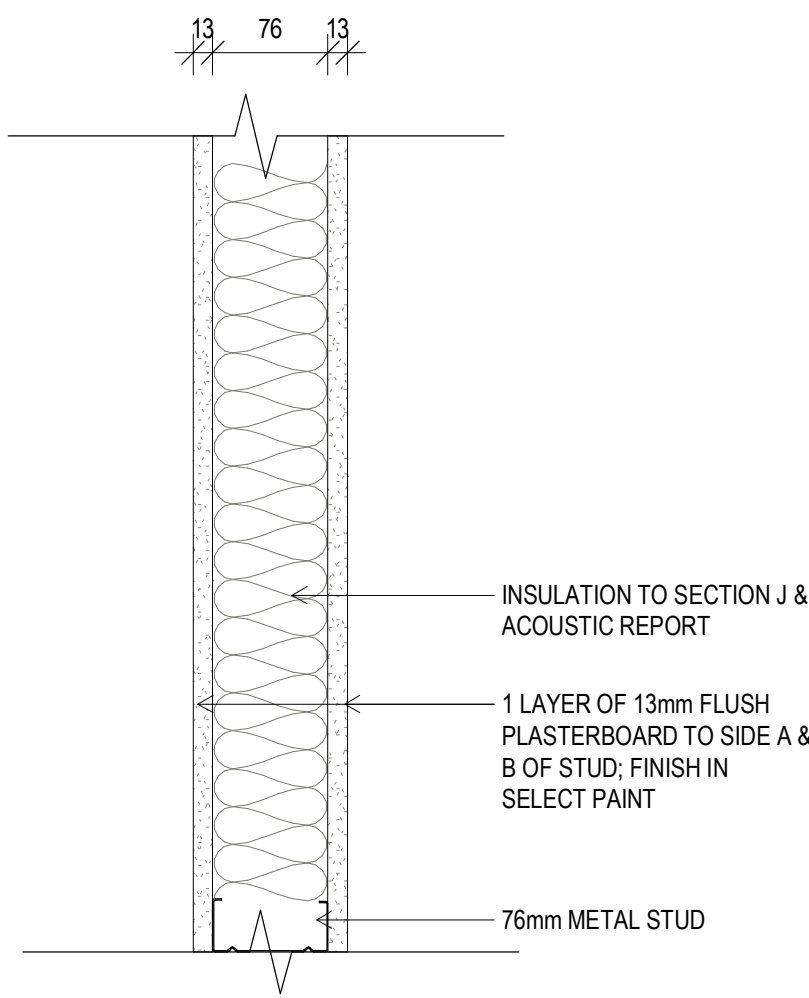

1 P1  
SCALE 1:5

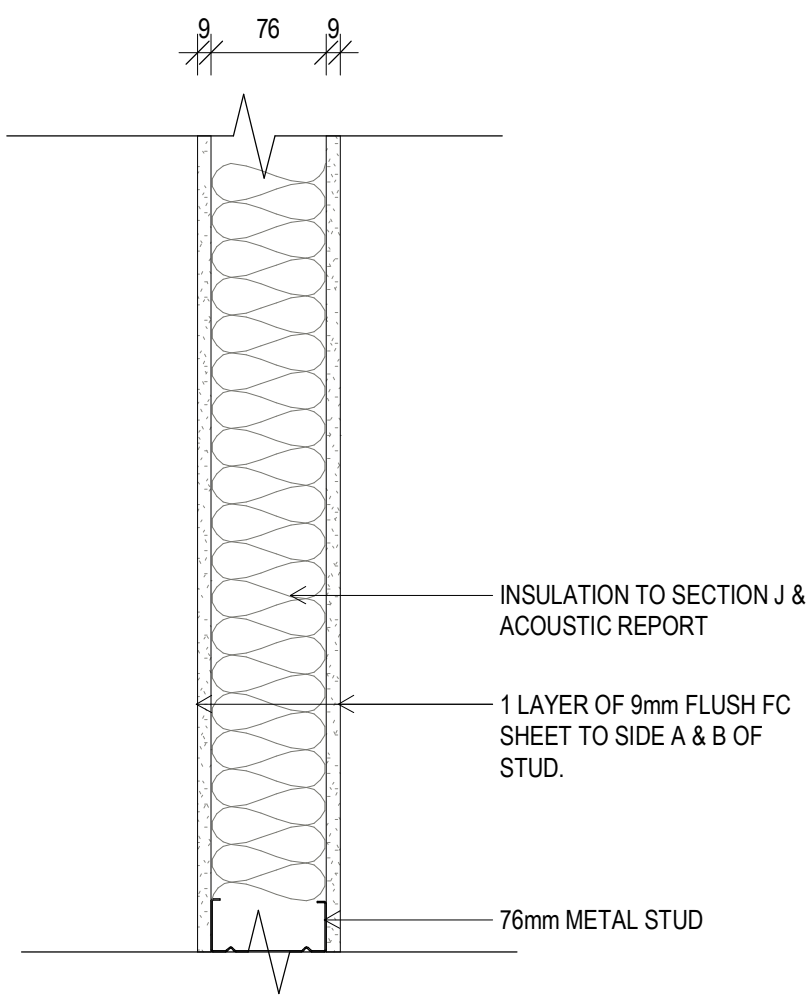

2 P2  
SCALE 1:5

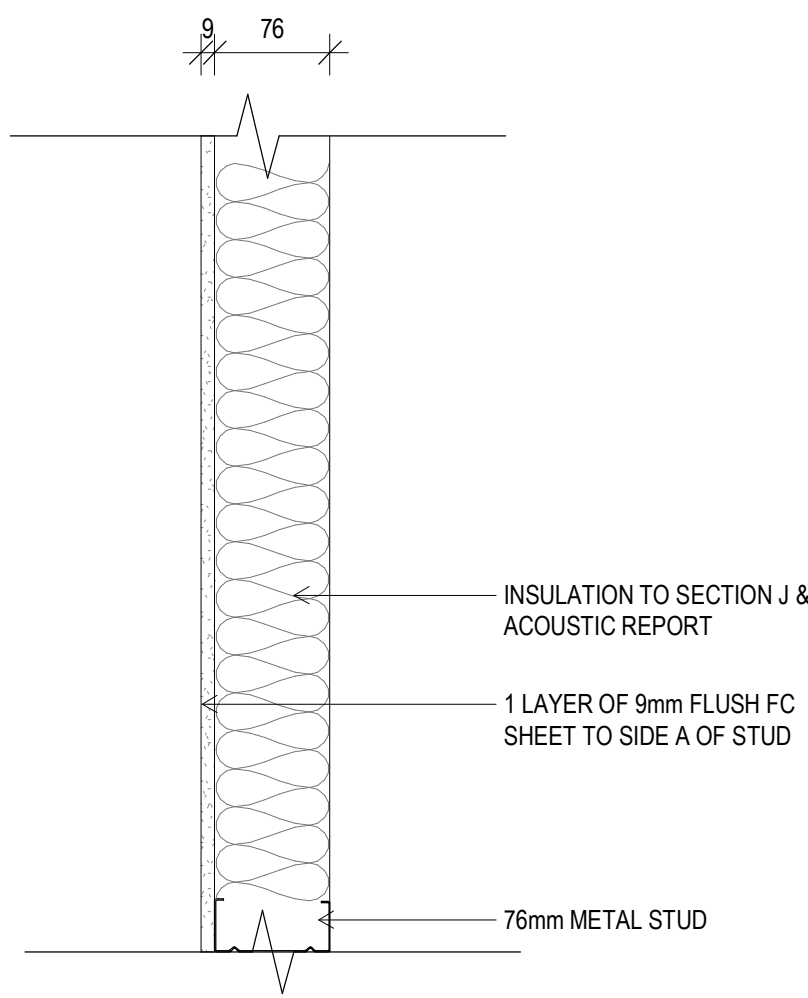

3 P3  
SCALE 1:5

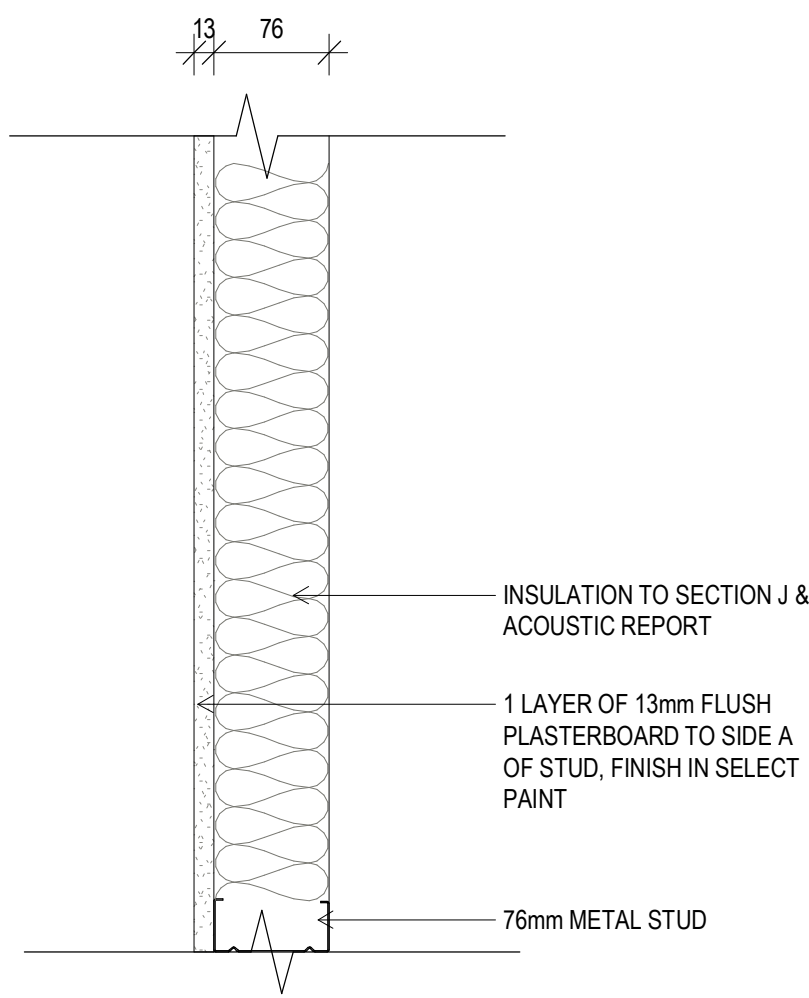

4 P4  
SCALE 1:5

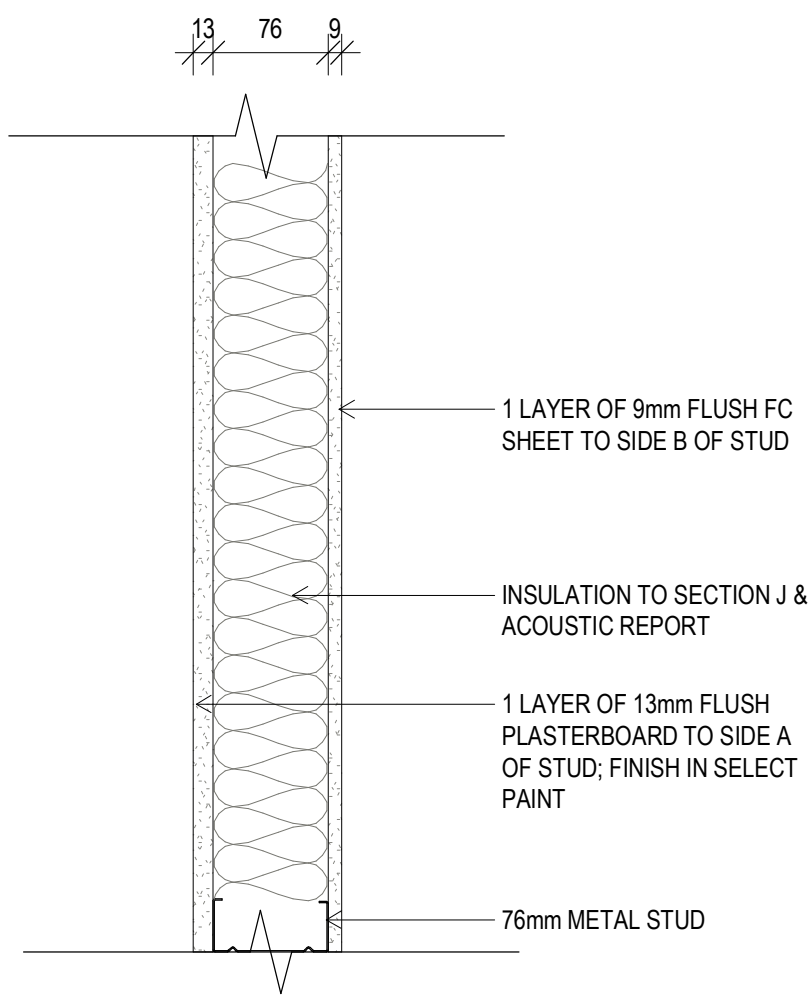

5 P5  
SCALE 1:5

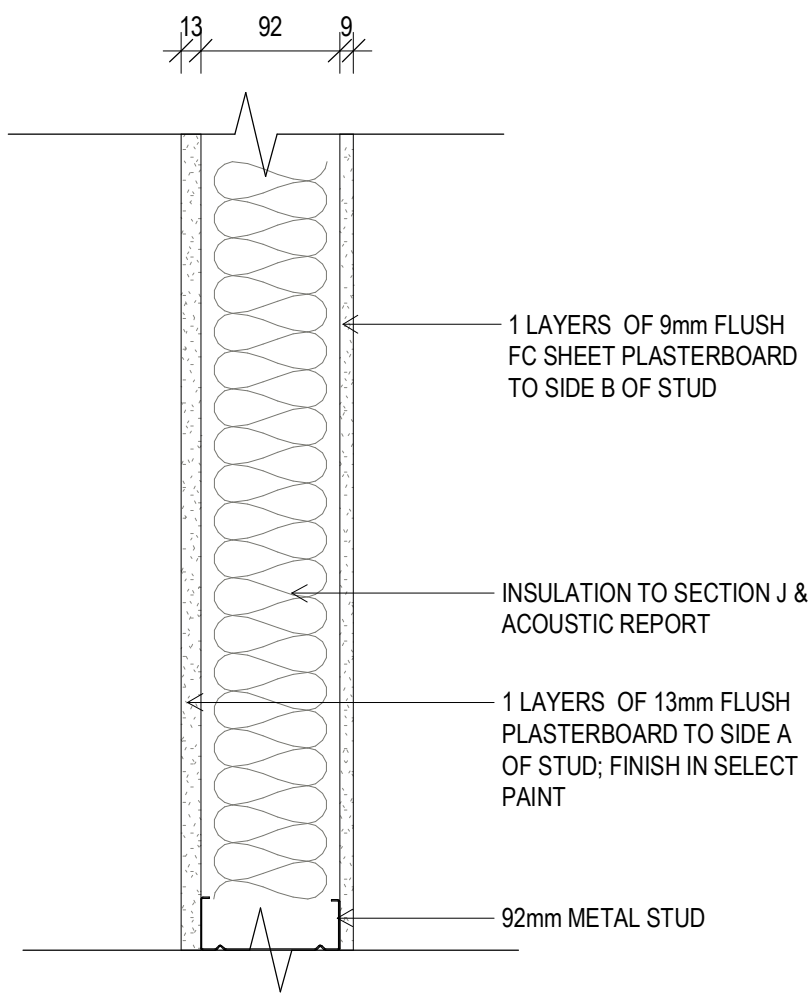

6 P6  
SCALE 1:5

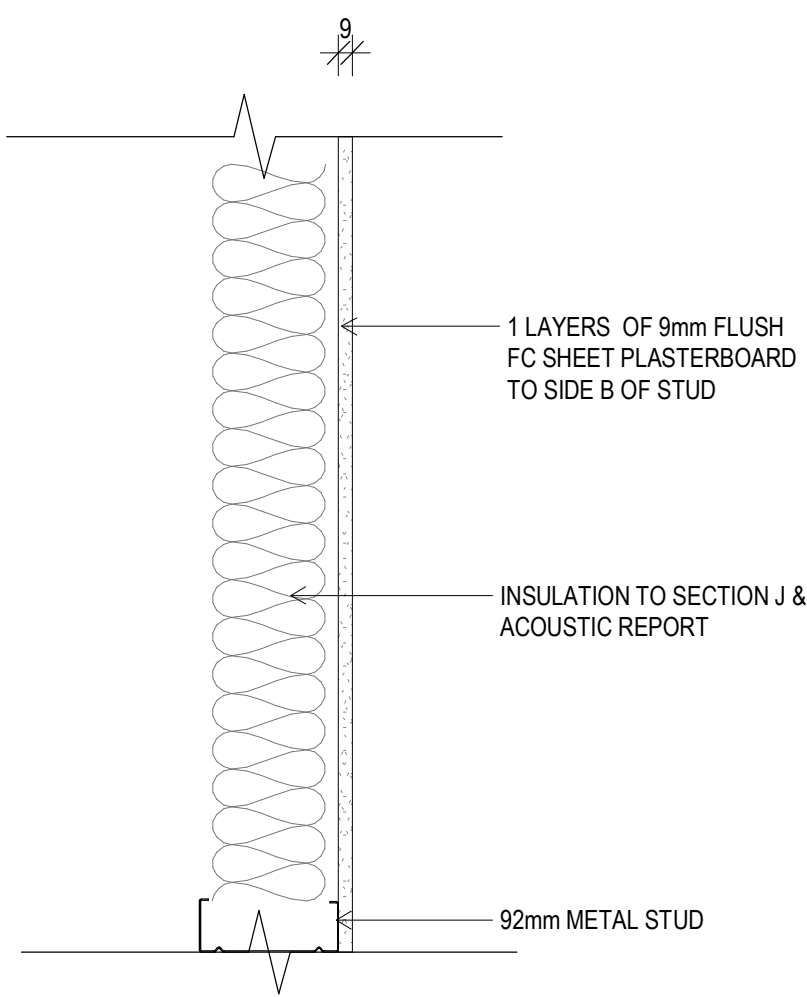

7 P7  
SCALE 1:5

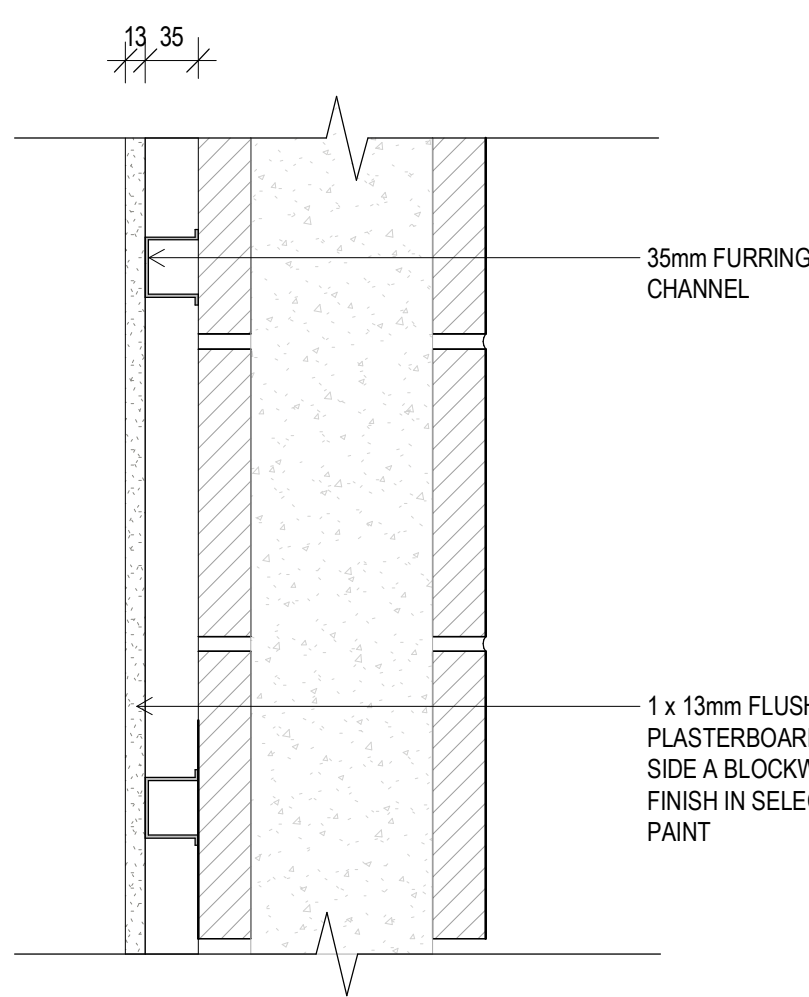

8 P8  
SCALE 1:5

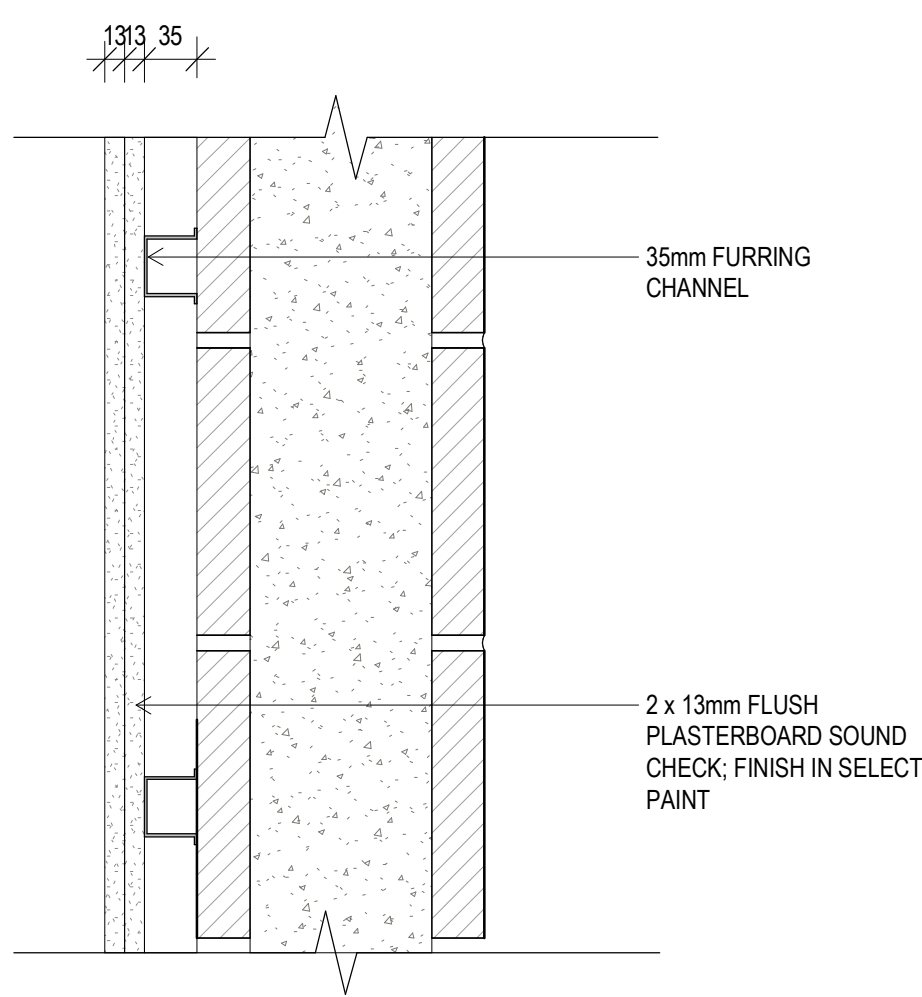

9 P9  
SCALE 1:5

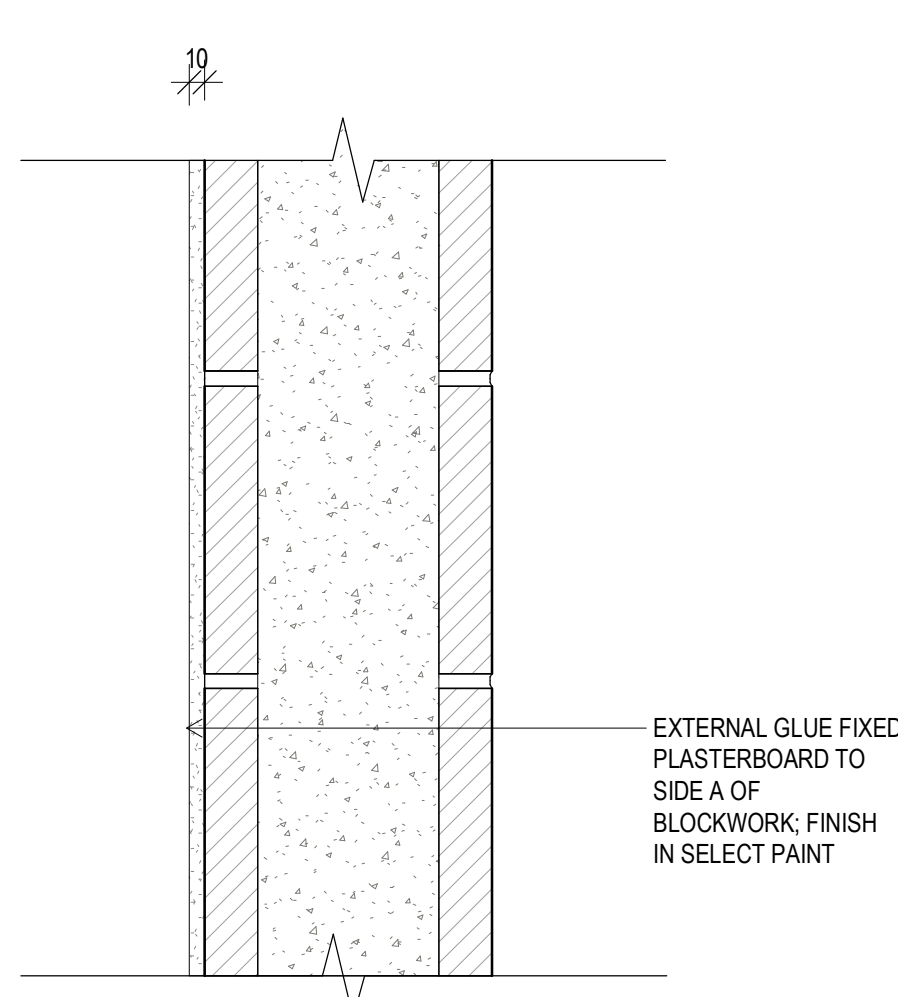

11 P10  
SCALE 1:5

NOTE: FOR INSULATION REFER TO SECTION J REPORT

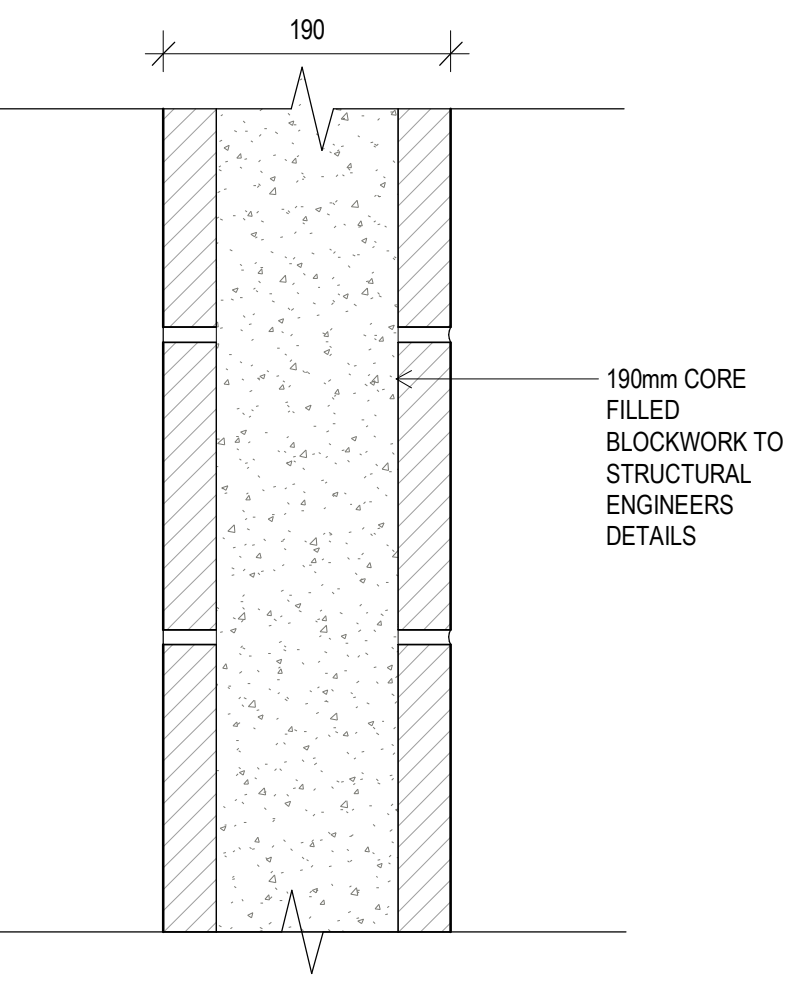

10 BW 1  
SCALE 1:5

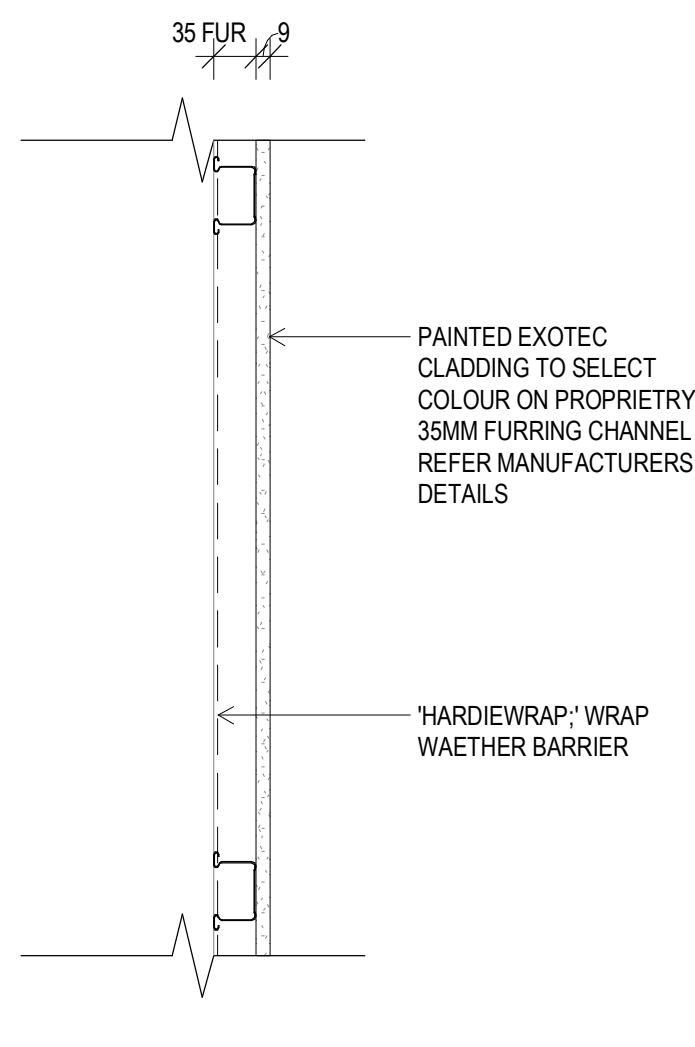

12 CFC  
SCALE 1:5

A 03-00 PARTITION SCHEDULE		
CODE	DESCRIPTION	
AFW1	Aluminium Framed Window System	
BRE01	Building Roof Enclosure (tbd)	
BW 1	190mm Concrete Masonry	
BW 2	200mm Blockwork Wall	
EF03	1x 12mm Compressed Fibre Cement on 35mm Furring Channel	
LV1	Kensington Series High Performance 2 stage Waterproof Louvres	
LV2	Jupiter Series Louvres stage Waterproof Louvres	
MWC	Metal Wall sheeting	
P1	76 Insulated Steel Stud with 1x 13mm Plasterboard Side A & B	
P2	76 Steel Stud with 1x 9mm Fibre Cement Side A & B	
P3	76 Steel Stud with 1x 9mm Fibre Cement Side A	
P4	76 Insulated Steel Stud with 1x 13mm Plasterboard Side A	
P5	76 Insulated Steel Stud with 1x 13mm Plasterboard Side A & 1x 9mm Fibre Cement Side B	
P6	92 Insulated Steel Stud with 1x 13mm Plasterboard Side A & 1x 9mm Fibre Cement Side B	
P7	92 Steel Stud with 1x 9mm Fibre Cement Side A	
P8	28 Furring Channel with 1x 13mm Plasterboard Side A	
P9	28 Furring Channel with 2x 13m Plasterboard Sound Check	
P10	External Glue Plasterboard	
PC	Polycarbonate sheeting	

#### COPYRIGHT

All rights reserved. This work is copyright and cannot be reproduced or copied in any form or by any means (graphic, electronic or mechanical, including photocopying) without the written permission of STEA astute architecture. Any licence, express or implied, to use the document for any purpose whatsoever is restricted to the terms of the agreement or implied agreement with STEA astute architecture.

#### DIMENSIONS

Use figured dimensions only. DO NOT SCALE. Check all dimensions on site prior to fabrication or setout.

### preliminary issue

sheet setup date	22.06.18
dwg authors	Author
project leader	input project leader name in titleblock
authorised for issue by project leader	
signature	date

#### amendments

date	issue	description	checked by	auth	proj ldr
22.06.18	1	ISSUED FOR FINAL CLIENT REVIEW			
24.08.18	2	PRE TENDER ISSUE FOR FINAL REVIEW			
28.08.18	3	PRE TENDER ISSUE			
31.10.18	4	TENDER ISSUE			

Ground Floor, 25 River St  
PO Box 758  
Mackay, QLD 4740  
T (07) 4957 7341  
E [steve.turner@stea.com.au](mailto:steve.turner@stea.com.au)  
W [www.stea.com.au](http://www.stea.com.au)



#### project details

**Scone Airport Aviation Attraction and Terminal**  
Bunnan Road, Scone NSW 2337  
**WALL TYPES**

0 50 100 150 200 250 mm

SCALE 1:5

issue date	scale @ A1	stage
31.10.18	1:5	DD
job no.	dwg no.	revision
8322	A 09-01	4

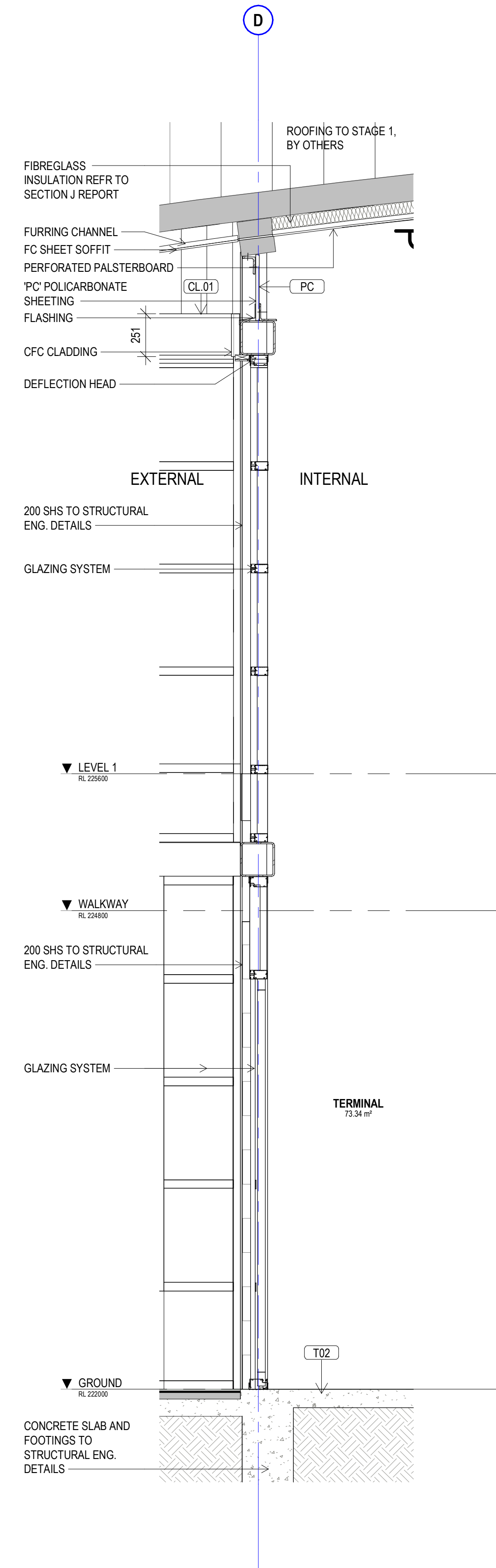

1 SECTION 1 - Callout 1  
SCALE 1:20

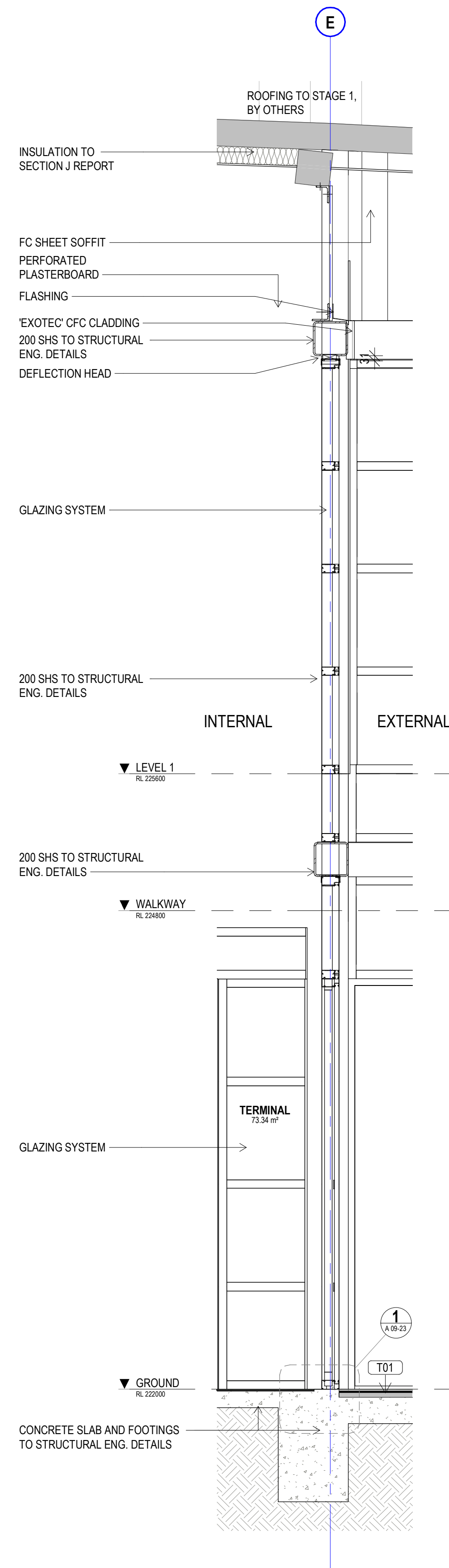

2 SECTION 1 - Callout 2  
SCALE 1:20

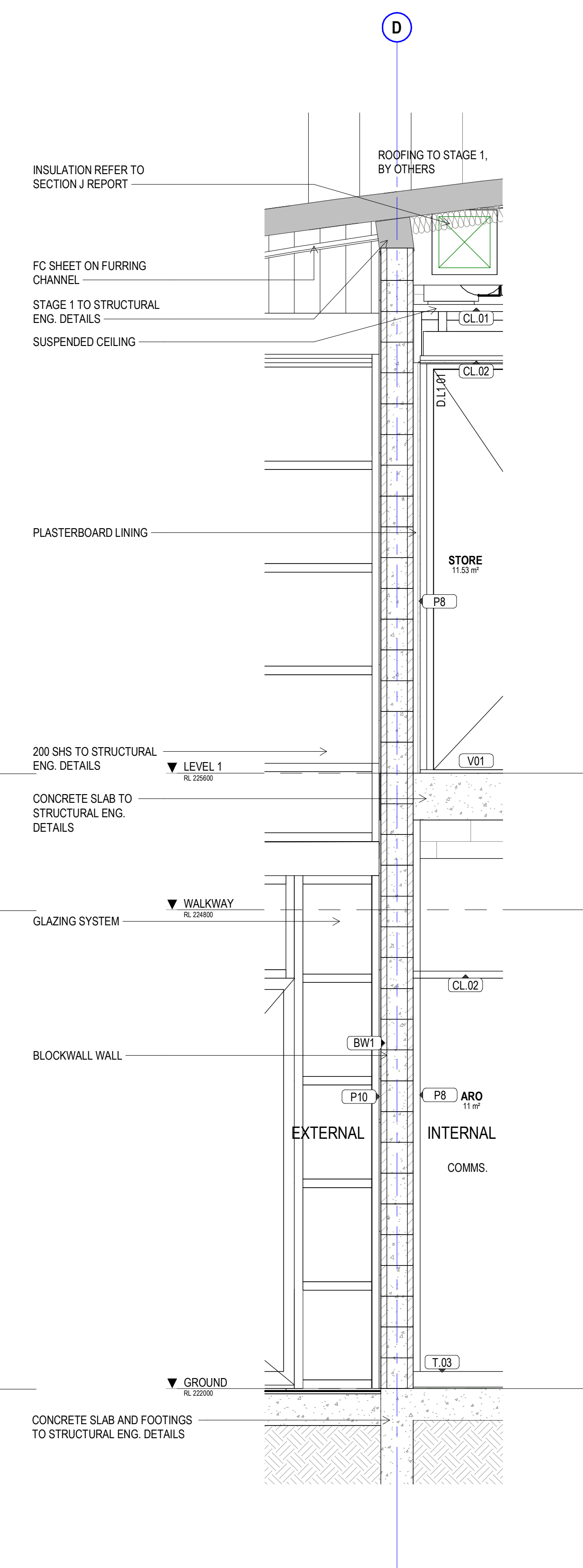

3 SECTION 2 - Callout 1  
SCALE 1:20

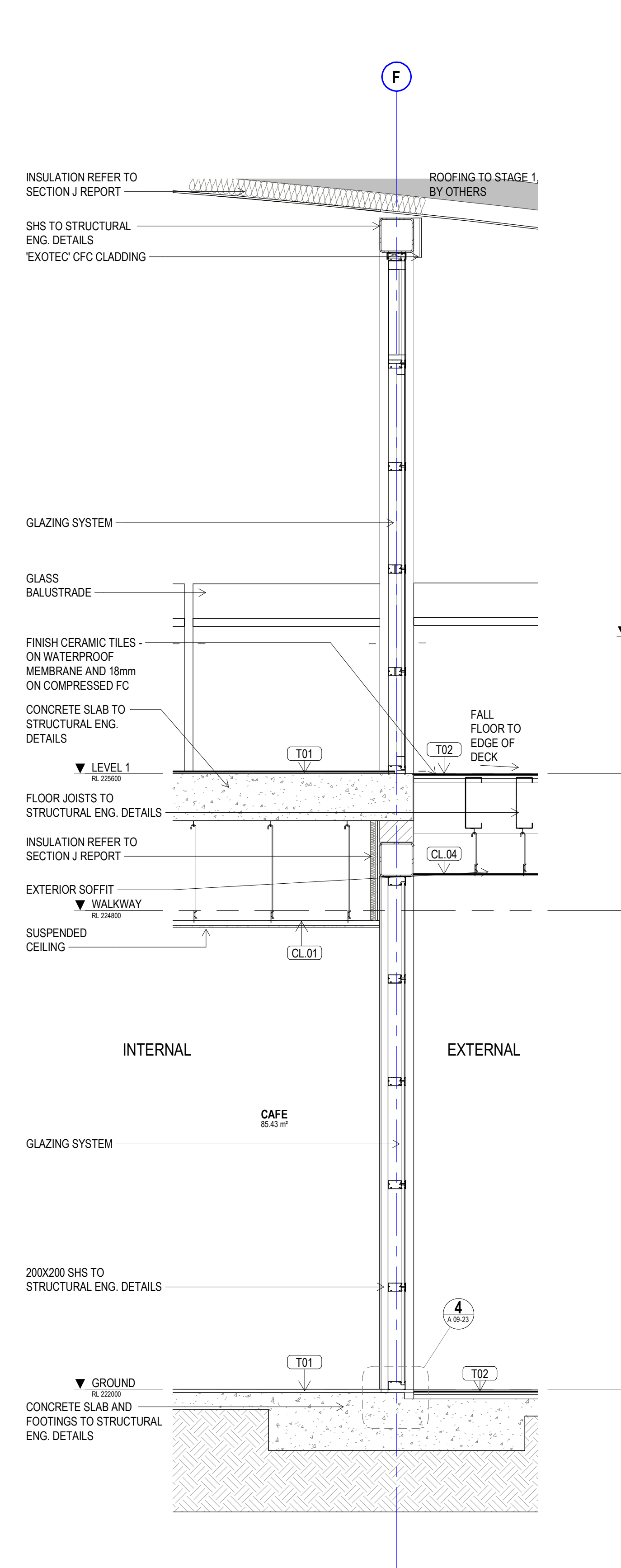

4 SECTION 3 - Callout 1  
SCALE 1:20

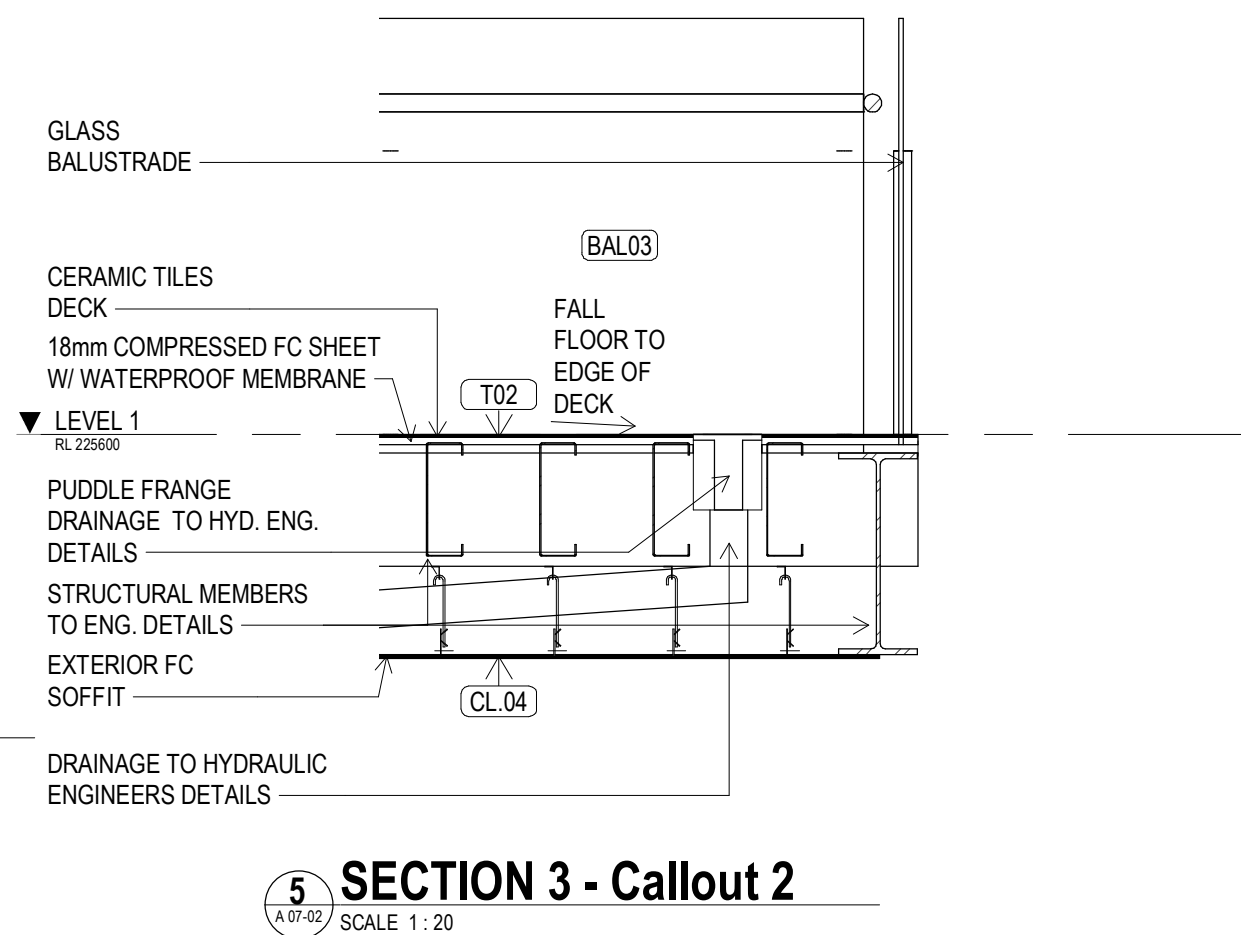

5 SECTION 3 - Callout 2  
SCALE 1:20

NOTE: FOR INSULATION REFR TO SECTION J REPORT

#### COPYRIGHT

All rights reserved. This work is copyright and cannot be reproduced or copied in any form or by any means (graphic, electronic or mechanical, including photocopying) without the written permission of STEA astute architecture. Any licence, express or implied, to use the document for any purpose whatsoever is restricted to the terms of the agreement or implied agreement with STEA astute architecture.

#### DIMENSIONS

Use figured dimensions only. DO NOT SCALE. Check all dimensions on site prior to fabrication or setout.

#### preliminary issue

sheet setup date	
dwg authors	Author
project leader	input project leader name in titleblock
authorised for issue by project leader	
signature	date

#### amendments

date	issue	description	checked by	auth	proj ldr
19.06.18	1	PRELIM ISSUE			
22.06.18	2	ISSUED FOR FINAL CLIENT REVIEW			
24.08.18	3	PRE TENDER ISSUE FOR FINAL REVIEW			
28.08.18	4	PRE TENDER ISSUE			
31.10.18	5	TENDER ISSUE			

Ground Floor, 25 River St  
PO Box 758  
Mackay, QLD, 4740  
T (07) 4957 7341  
E [steve.turner@stea.com.au](mailto:steve.turner@stea.com.au)  
W [www.stea.com.au](http://www.stea.com.au)



#### project details

**Scone Airport Aviation Attraction and Terminal**  
Bunnam Road, Scone NSW 2337  
**DETAIL SECTION SHEET 1**

0 200 400 600 800 1000 mm  
SCALE 1:20

issue date	scale @ A1	stage
31.10.18	1:20	DD
job no.	dwg no.	revision
8322	A 09-20	5



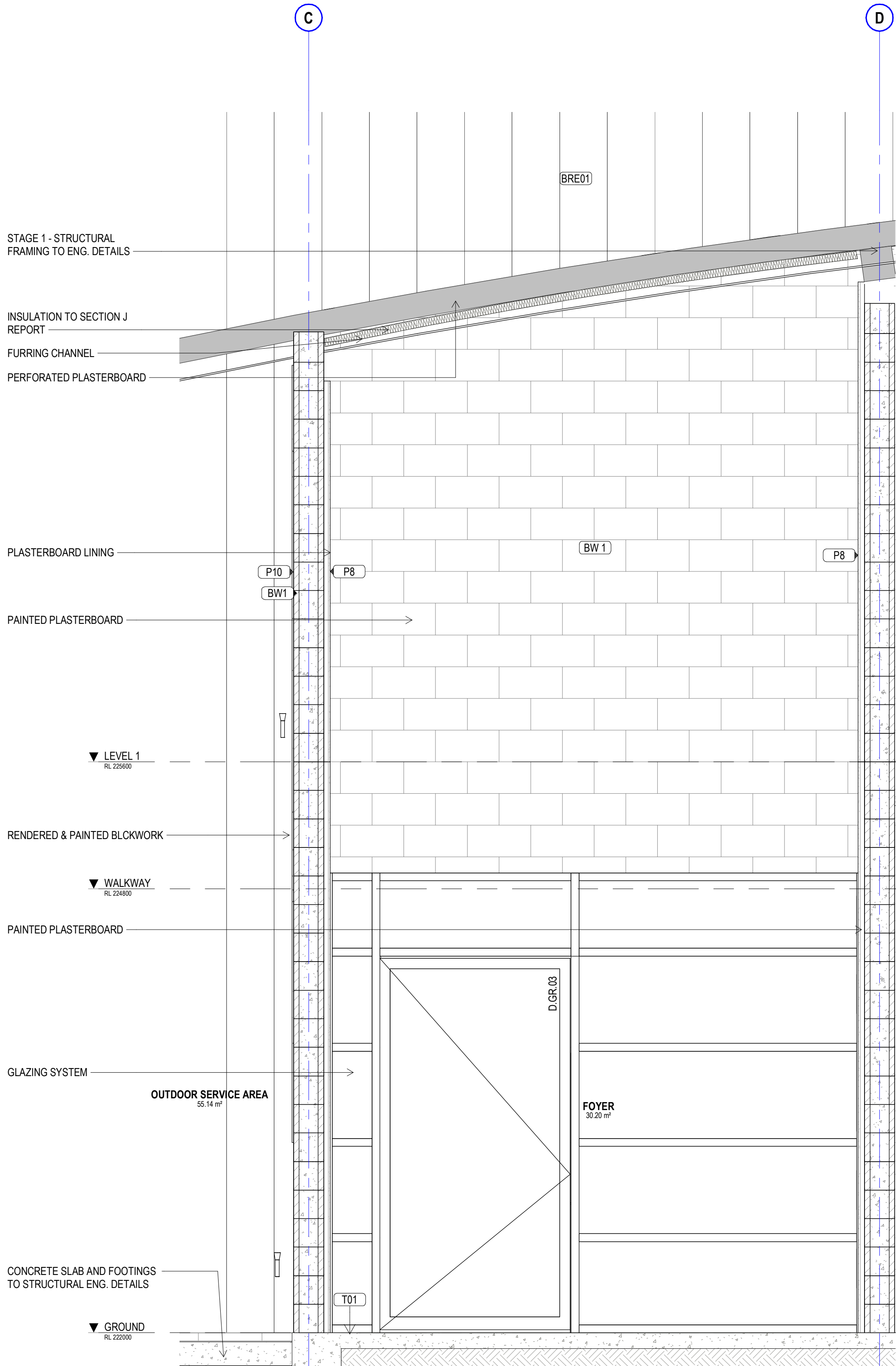

4 SECTION 4 - Callout 4  
SCALE 1:20

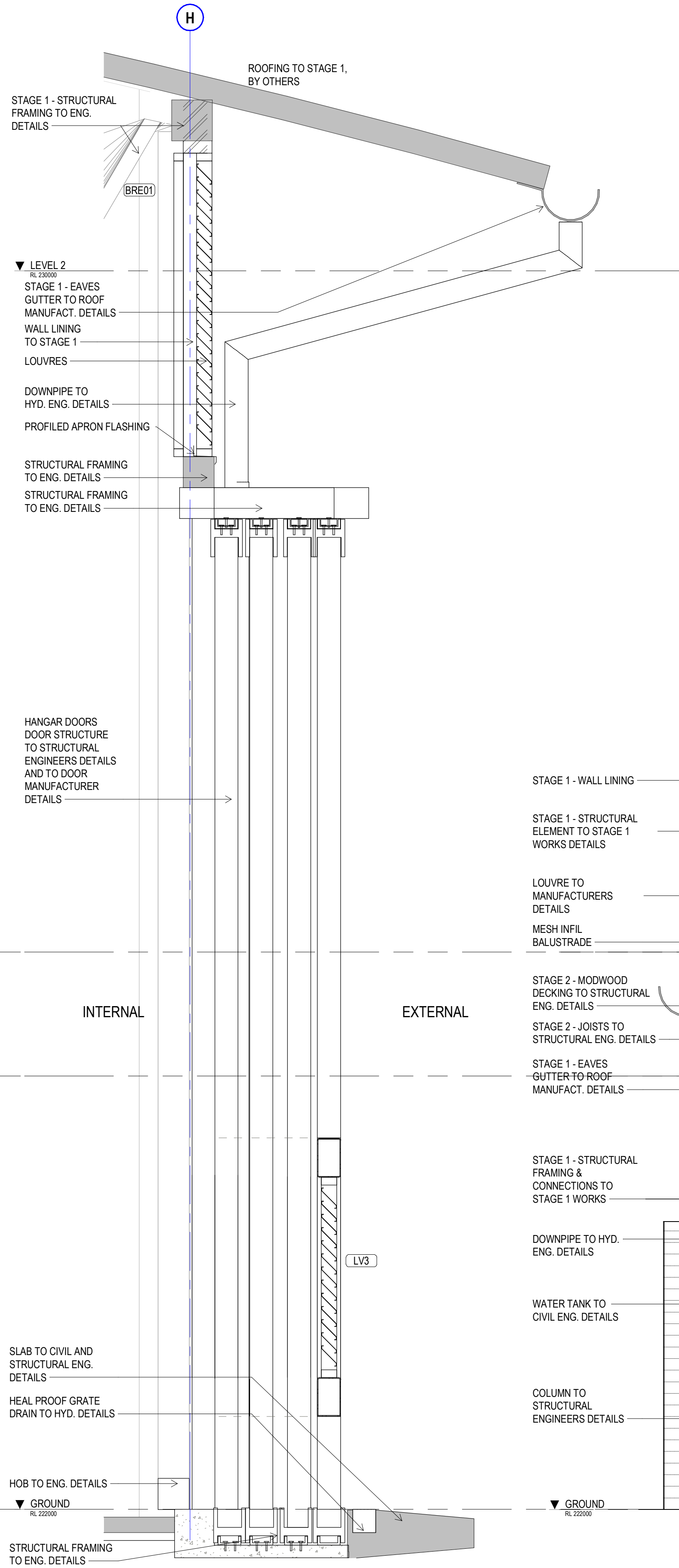

2 SECTION 5 - Callout2  
SCALE 1:20

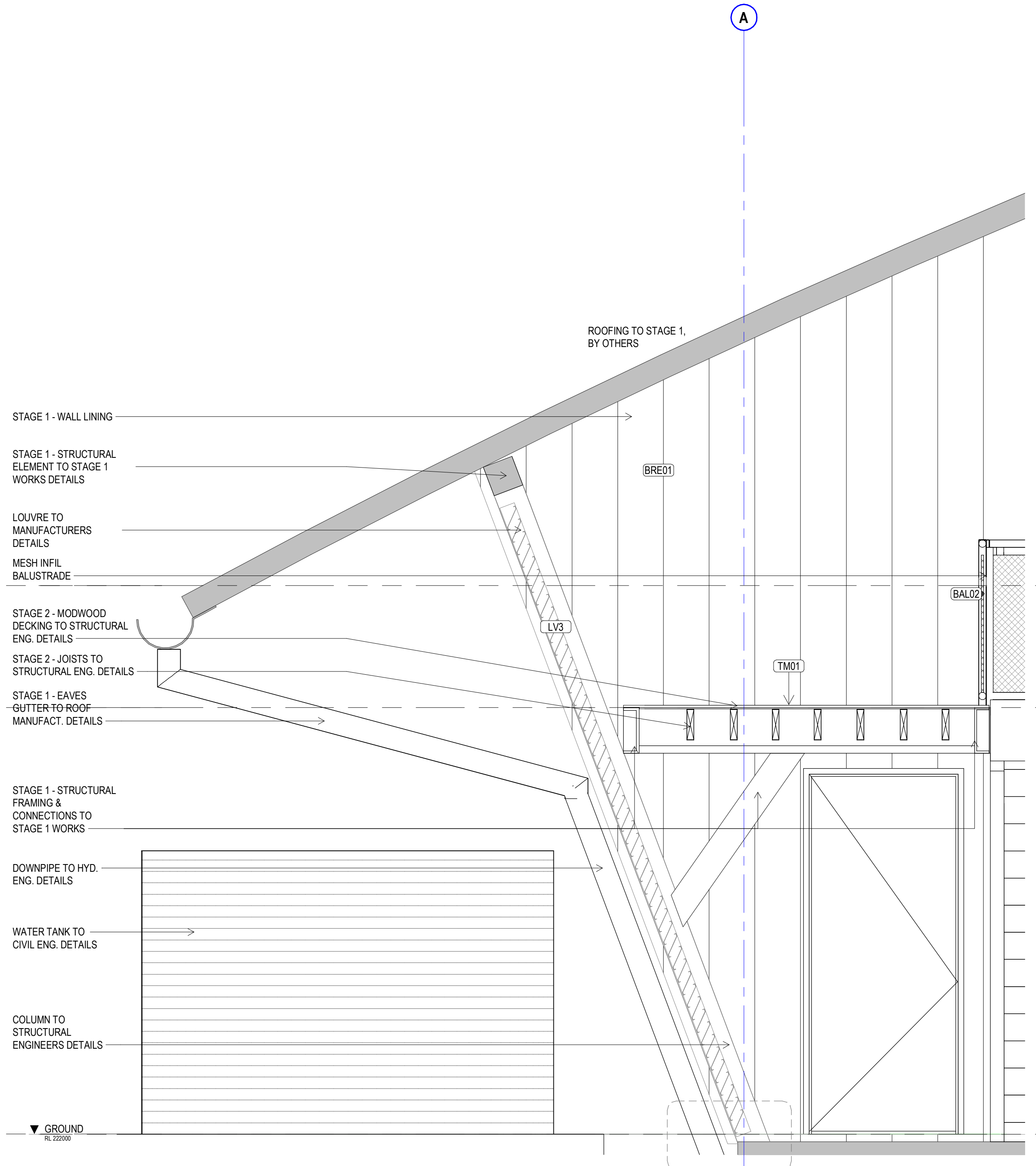

1 SECTION5 - Callout 1  
SCALE 1:20

NOTE: FOR INSULATION REFER TO SECTION J REPORT

NOTE: THE STRUCTURAL TRUSS MUST BE ALIGNED WITH THE REVISED ROOF LINE. TRUSS DIRECTLY BEHIND THE HANGAR DOORS MUST NOT PROTUDE DOWN BELOW THE HEIGHT OF THE DOOR HEAD TO THESE HANGAR DOORS.

COPYRIGHT

All rights reserved. This work is copyright and cannot be reproduced or copied in any form or by any means (graphic, electronic or mechanical, including photocopying) without the written permission of STEA astute architecture. Any licence, express or implied, to use the document for any purpose whatsoever is restricted to the terms of the agreement or implied agreement with STEA astute architecture.

DIMENSIONS

Use figured dimensions only. DO NOT SCALE. Check all dimensions on site prior to fabrication or setout.

preliminary issue

sheet setup date	19.06.18
dwg authors	Author
project leader	input project leader name in titleblock
authorised for issue by project leader	
signature	

amendments

date	issue	description	checked by	auth	proj ldr
19.06.18	1	PRELIM ISSUE			
22.06.18	2	ISSUED FOR FINAL CLIENT REVIEW			
24.08.18	3	PRE TENDER ISSUE FOR FINAL REVIEW			
28.08.18	4	PRE TENDER ISSUE			
31.10.18	5	TENDER ISSUE			

Ground Floor, 25 River St  
PO Box 758  
Mackay, QLD, 4740  
T (07) 4957 7341  
E [steve.turner@stea.com.au](mailto:steve.turner@stea.com.au)  
W [www.stea.com.au](http://www.stea.com.au)



project details

**Scone Airport Aviation Attraction and Terminal**  
Bunнан Road, Scone NSW 2337  
**DETAIL SECTION SHEET 2**

0 200 400 600 800 1000 mm  
SCALE 1:20

issue date	scale @ A1	stage
31.10.18	1:20	DD
job no.	dwg no.	revision
8322	A 09-21	5

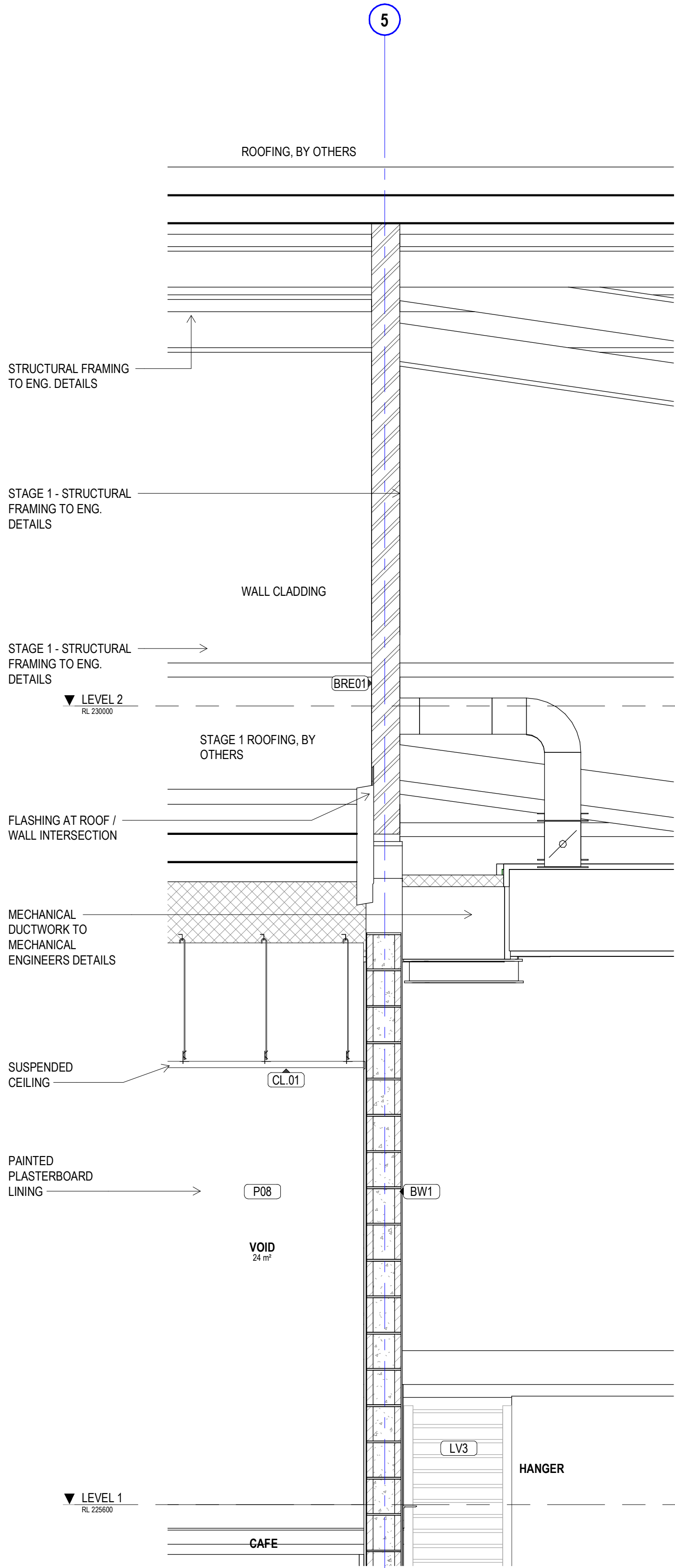

1 SECTION 6 - Callout 1  
SCALE 1: 20

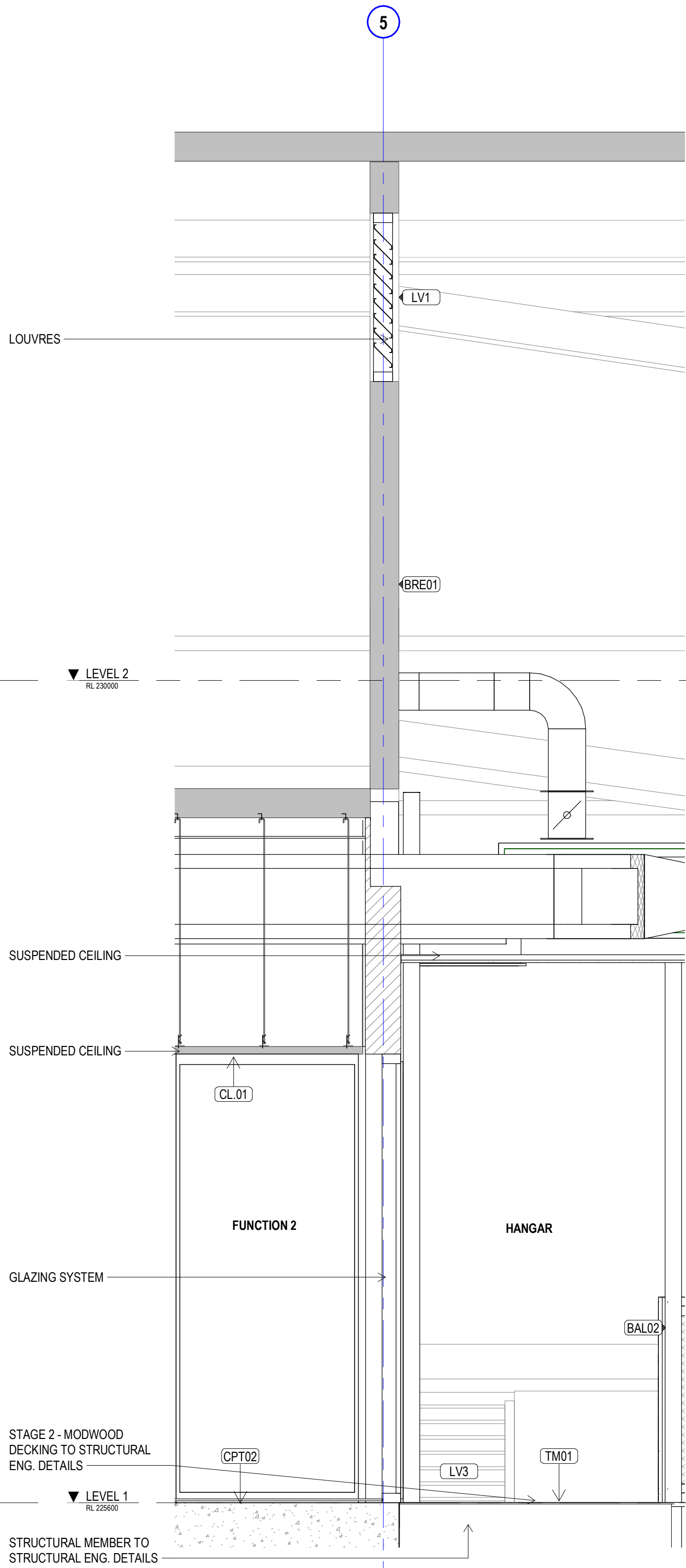

5 SECTION 7 - Callout1  
SCALE 1: 20

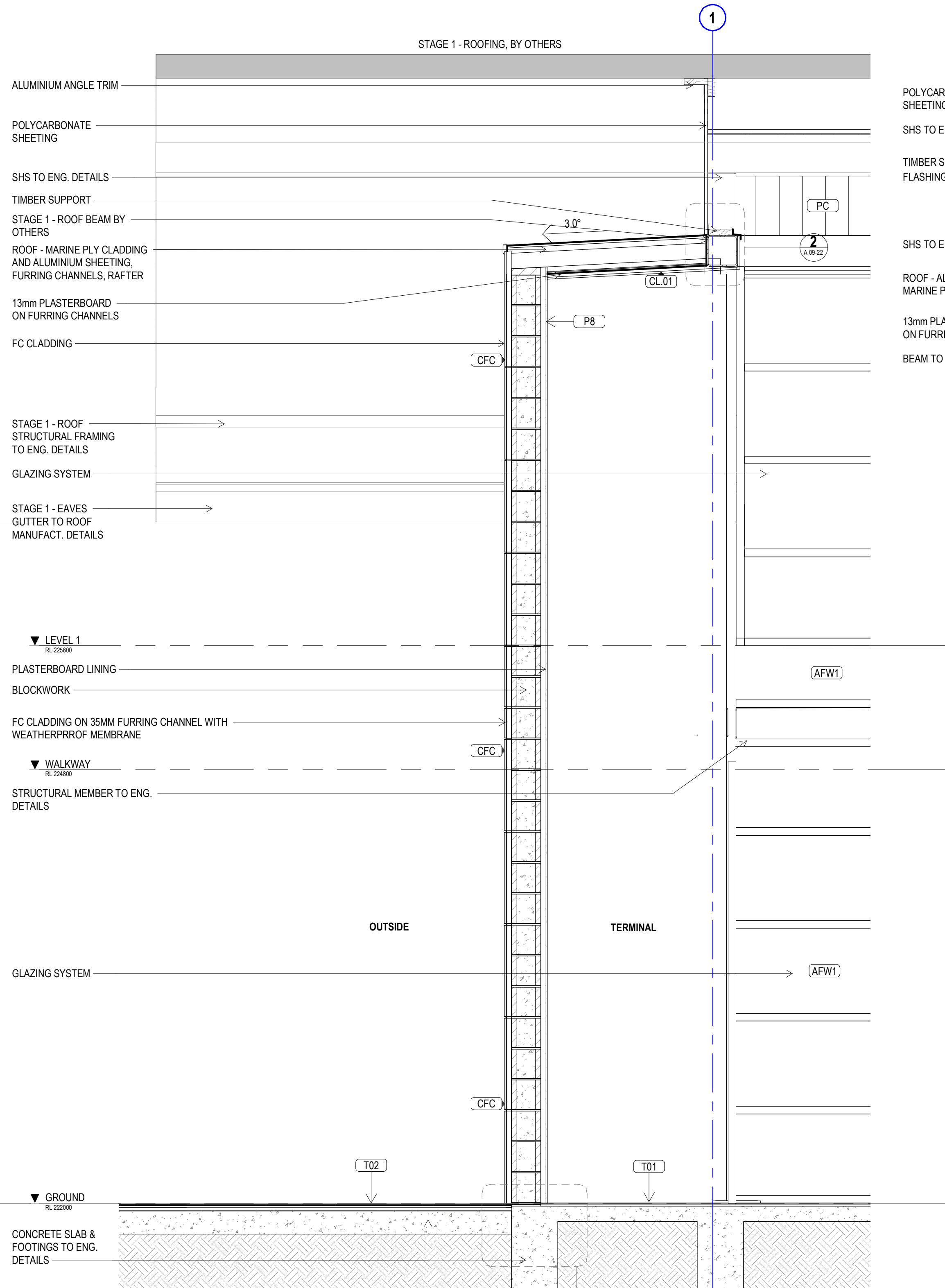

3 SECTION 7 - Callout2  
SCALE 1: 20

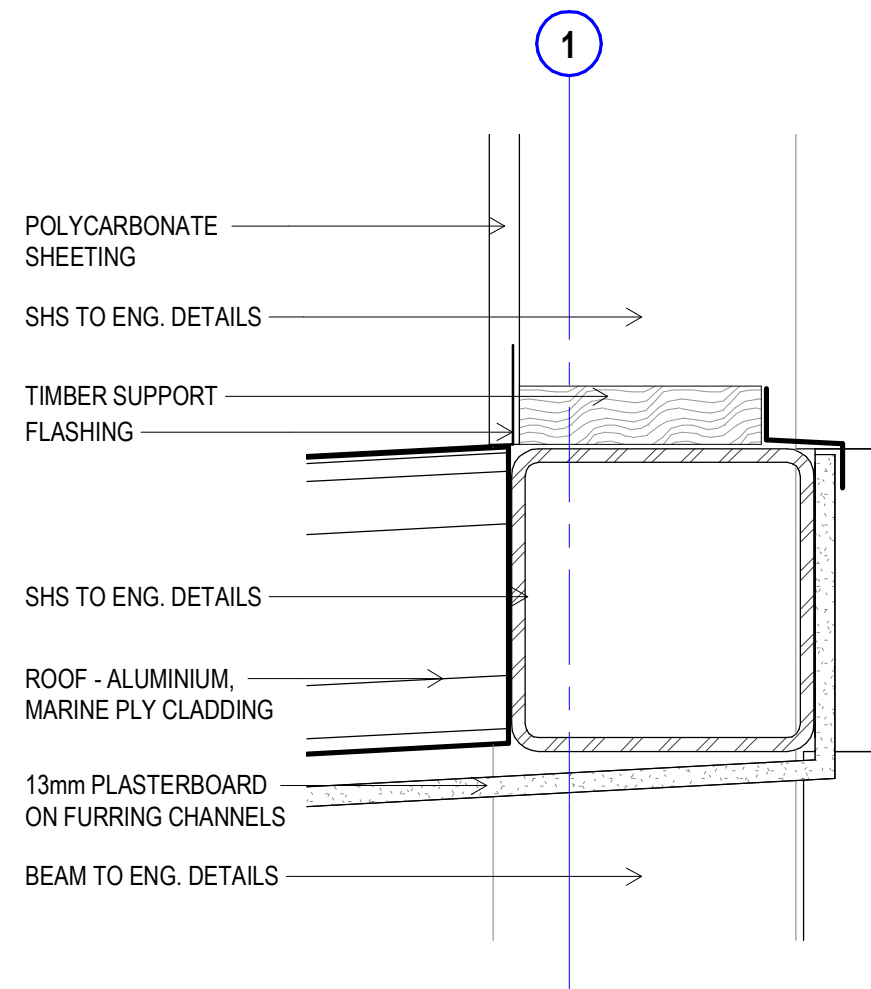

2 SECTION 7 - PC Detail  
SCALE 1: 5

NOTE: FOR INSULATION REFER  
TO SECTION J REPORT

#### COPYRIGHT

All rights reserved. This work is copyright and cannot be reproduced or copied in any form or by any means (graphic, electronic or mechanical, including photocopying) without the written permission of STEA astute architecture. Any licence, express or implied, to use the document for any purpose whatsoever is restricted to the terms of the agreement or implied agreement with STEA astute architecture.

#### DIMENSIONS

Use figured dimensions only. DO NOT SCALE. Check all dimensions on site prior to fabrication or setout.

### preliminary issue

sheet setup date	
dwg authors	Author
project leader	input project leader name in titleblock
authorised for issue by project leader	
signature	date

#### amendments

date	issue	description
19.06.18	1	PRELIM ISSUE
22.06.18	2	ISSUED FOR FINAL CLIENT REVIEW
24.08.18	3	PRE TENDER ISSUE FOR FINAL REVIEW
28.08.18	4	PRE TENDER ISSUE
31.10.18	5	TENDER ISSUE

#### checked by

auth	proj ldr

Ground Floor, 25 River St  
PO Box 758  
Mackay, QLD, 4740  
T (07) 4957 7341  
E [steve.turner@stea.com.au](mailto:steve.turner@stea.com.au)  
W [www.stea.com.au](http://www.stea.com.au)



#### project details

**Scone Airport Aviation Attraction and Terminal**  
Bunnan Road, Scone NSW 2337  
**DETAIL SECTION SHEET 3**

0 200 400 600 800 1000 mm  
SCALE 1:20

issue date	scale @ A1	stage
31.10.18	As indicated	DD
job no.	dwg no.	revision
8322	A 09-22	5



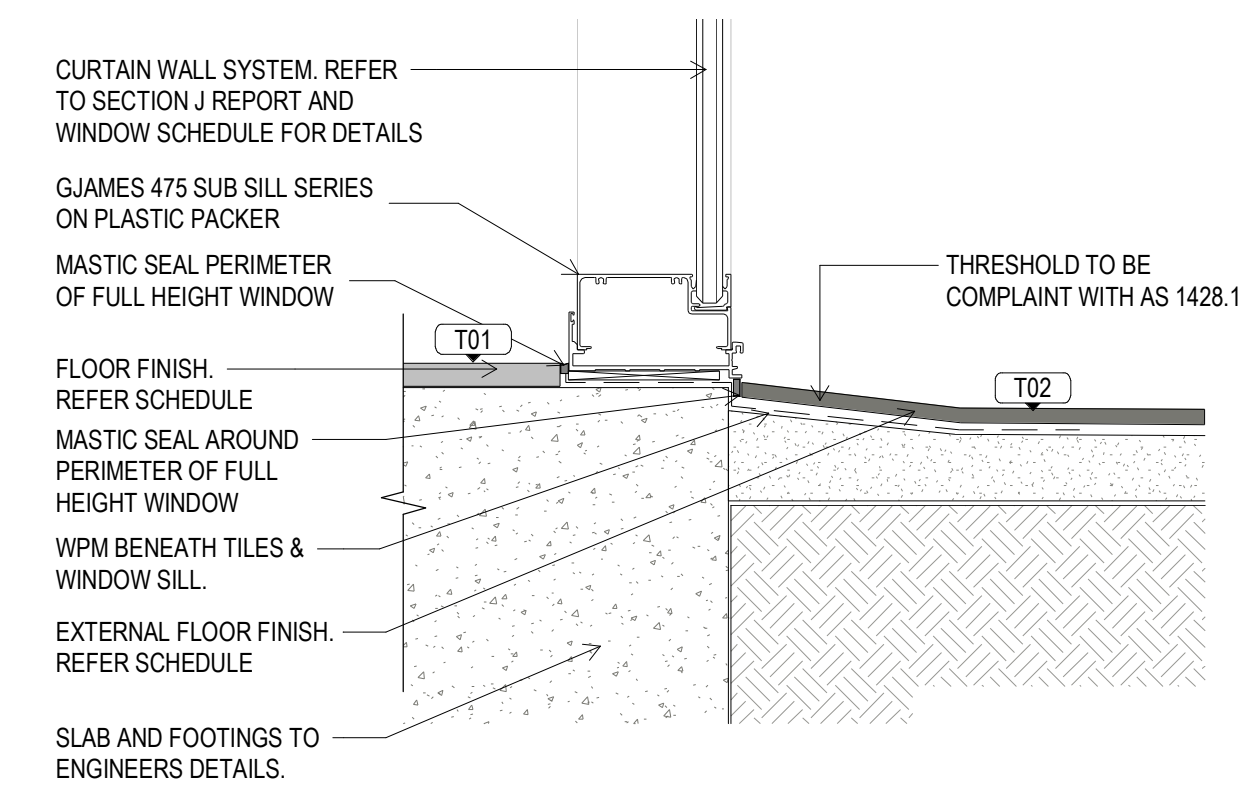

1 TYP. SECTION JUNCTION INTERNAL- EXTERNAL  
A 09-20 SCALE 1 : 5

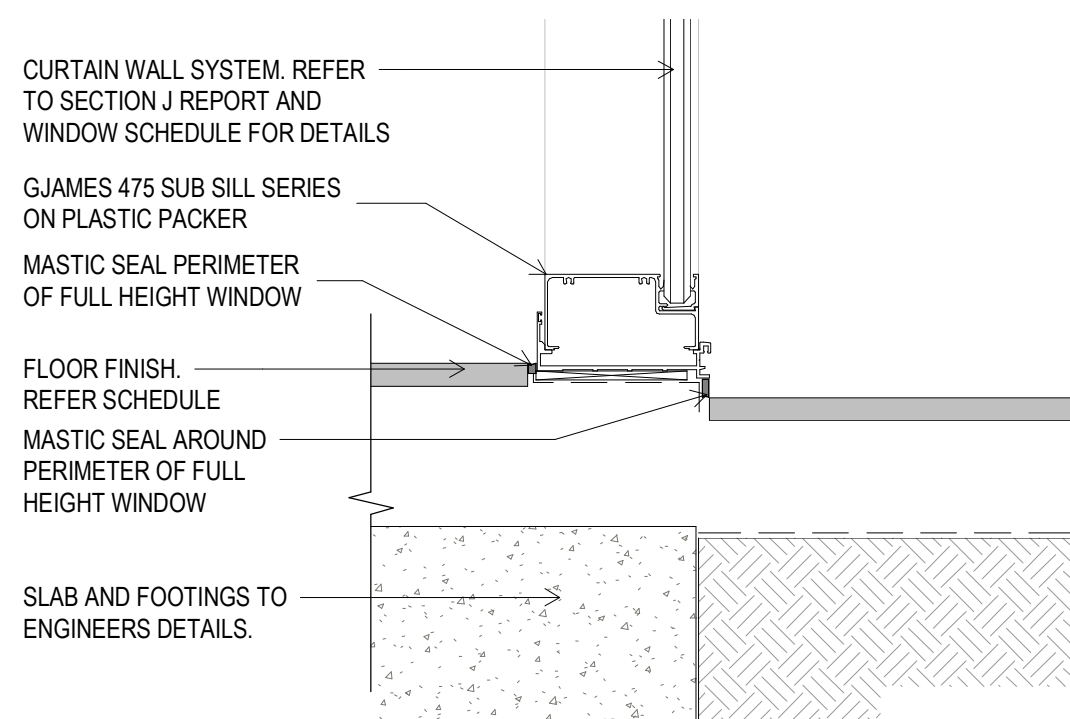

2 SECTION 1 A 09-20  
SCALE 1 : 5

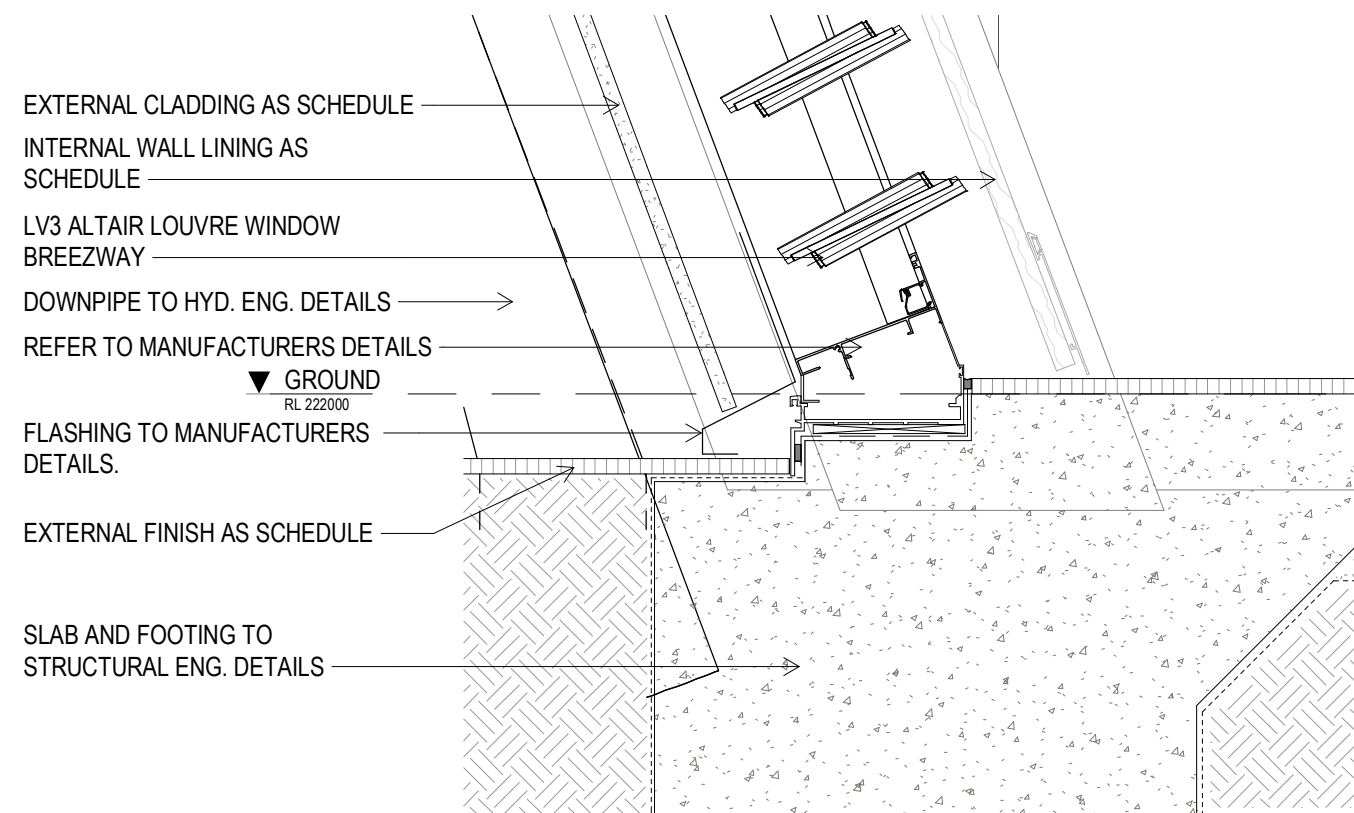

6 SECTION 5 A 09-21  
A 09-21 SCALE 1 : 5

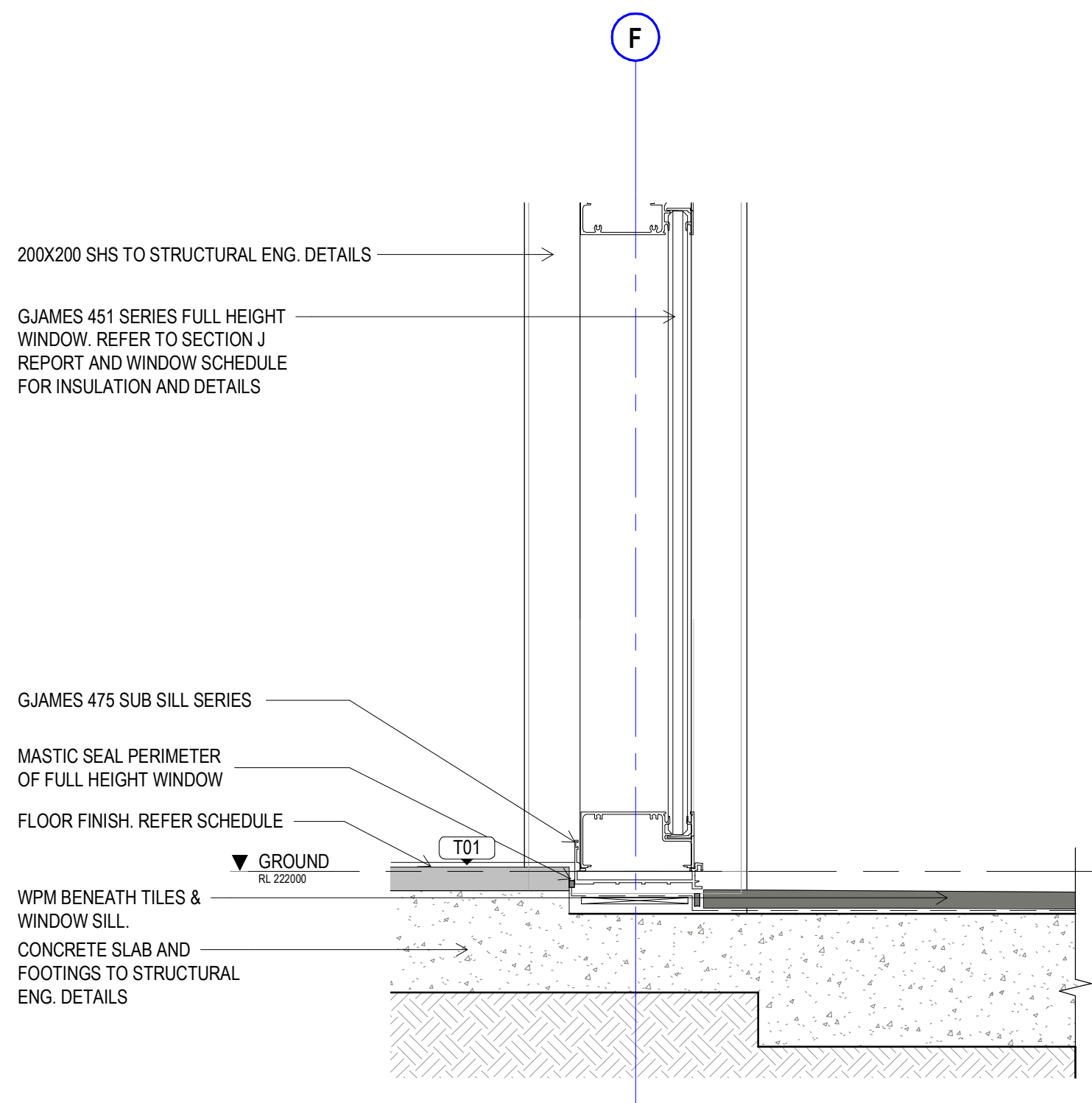

4 SECTION 3 A09-20  
A 09-20 SCALE 1 : 5

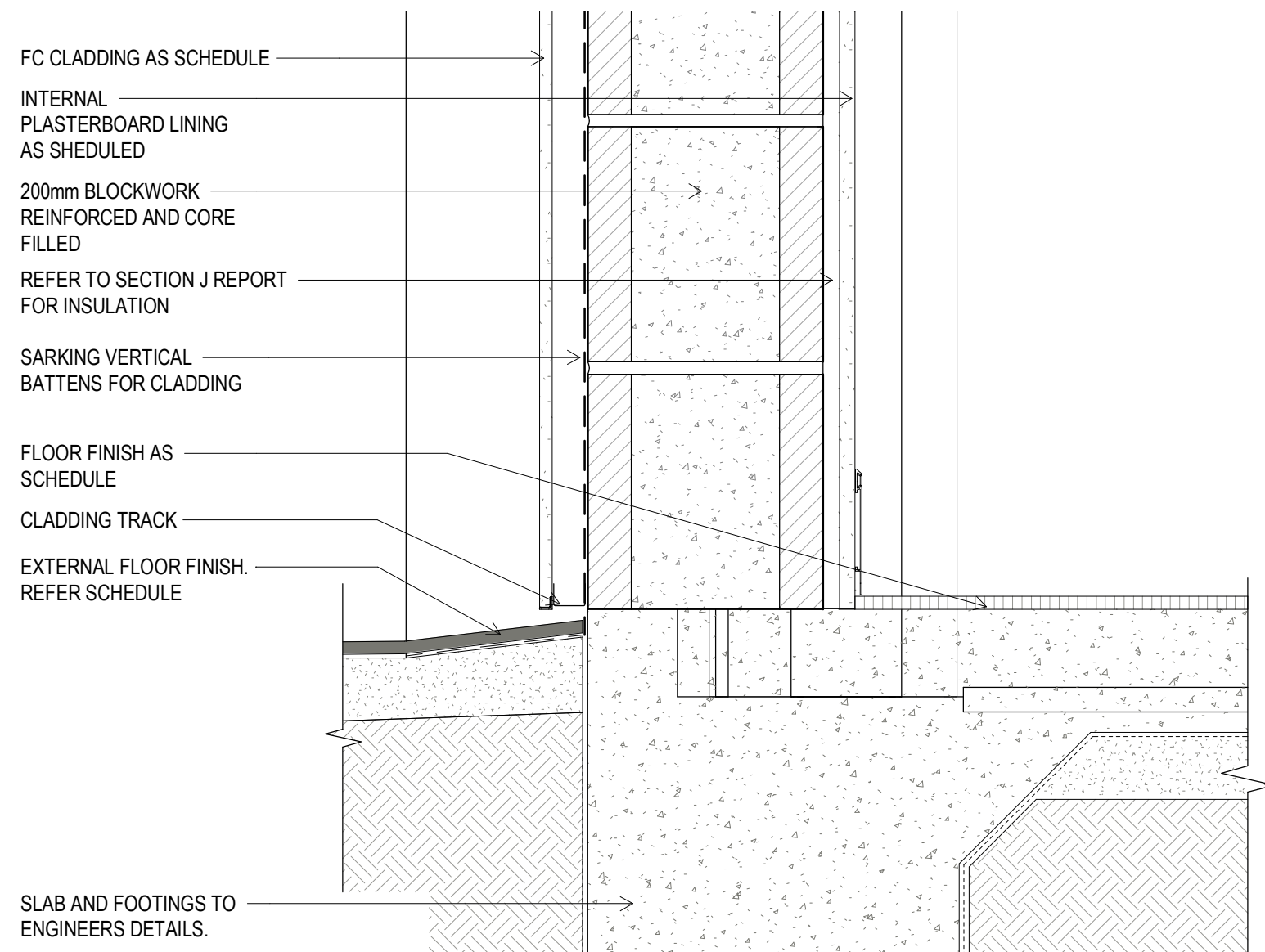

5 SECTION 7 A 09-22  
A 09-22 SCALE 1 : 5

#### COPYRIGHT

All rights reserved. This work is copyright and cannot be reproduced or copied in any form or by any means (graphic, electronic or mechanical, including photocopying) without the written permission of STEA astute architecture. Any licence, express or implied, to use the document for any purpose whatsoever is restricted to the terms of the agreement or implied agreement with STEA astute architecture.

#### DIMENSIONS

Use figured dimensions only. DO NOT SCALE. Check all dimensions on site prior to fabrication or setout.

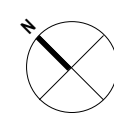

### preliminary issue

sheet setup date	08/09/18
dwg authors	Author
project leader	input project leader name in titleblock
authorised for issue by project leader	
signature	date

#### amendments

date	issue	description	checked by	auth	proj ldr
22.06.18	1	ISSUED FOR FINAL CLIENT REVIEW			
24.08.18	2	PRE TENDER ISSUE FOR FINAL REVIEW			
28.08.18	3	PRE TENDER ISSUE			
31.10.18	4	TENDER ISSUE			

Ground Floor, 25 River St  
PO Box 758  
Mackay, QLD 4740  
T (07) 4957 7341  
E [steve.turner@stea.com.au](mailto:steve.turner@stea.com.au)  
W [www.stea.com.au](http://www.stea.com.au)



#### project details

**Scone Airport Aviation Attraction and Terminal**  
Bunnan Road, Scone NSW 2337  
**DETAIL SECTION WALLS**

0 1 2 3 4 5 m  
SCALE 1:100

issue date	scale @ A1	stage
31.10.18	1 : 5	DD
job no.	dwg no.	revision
8322	A 09-23	4

NOTE: THE STRUCTURAL TRUSS MUST BE  
ALIGNED WITH THE REVISED ROOF LINE.

NOTE: STRUCTURAL ELEMENT REFER  
STRUCTURAL ENG. DRAWINGS &  
DETAILS

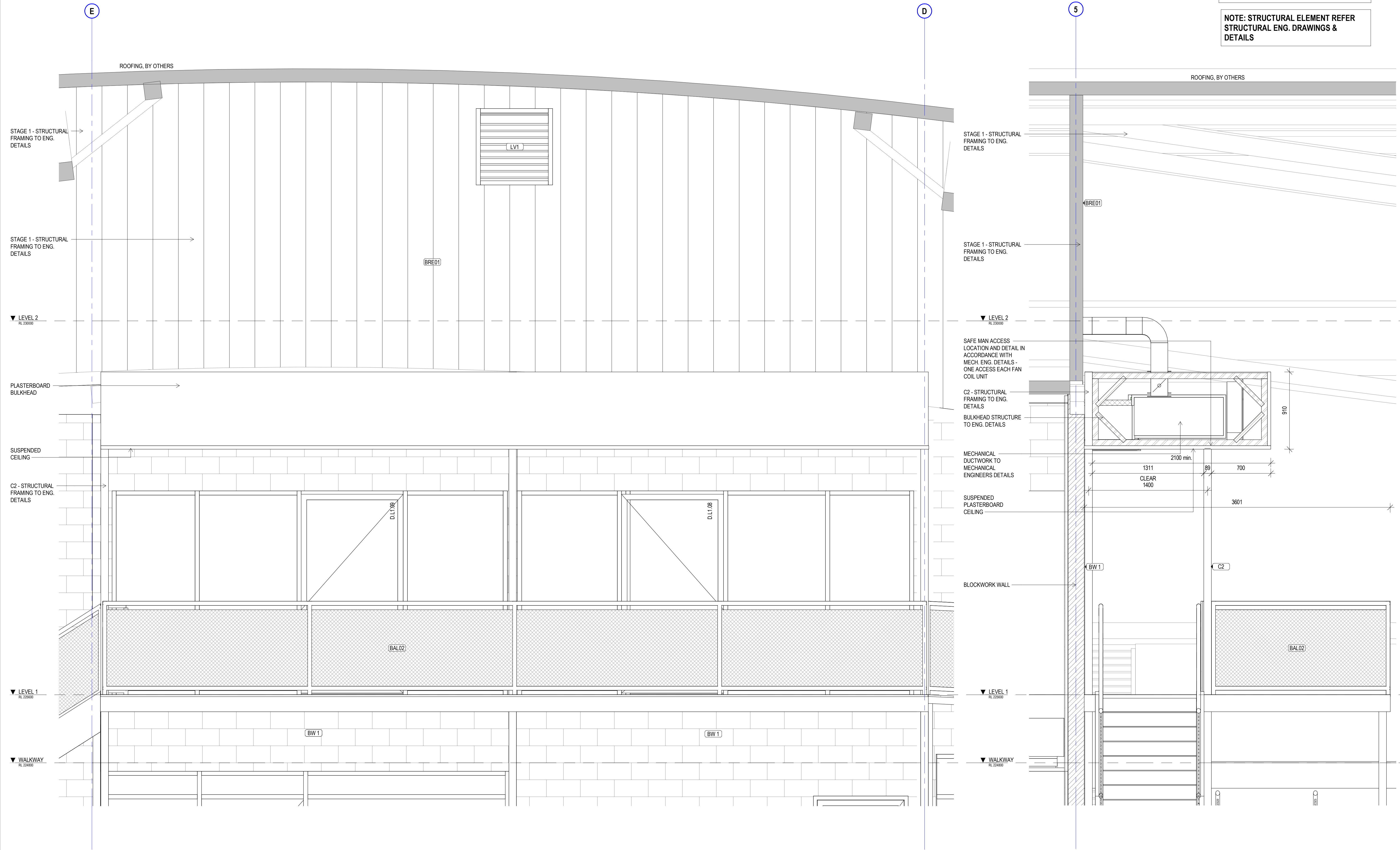

COPYRIGHT

All rights reserved. This work is copyright and cannot be reproduced or copied in any form or by any means (graphic, electronic or mechanical, including photocopying) without the written permission of STEA astute architecture. Any licence, express or implied, to use the document for any purpose whatsoever is restricted to the terms of the agreement or implied agreement with STEA astute architecture.

DIMENSIONS

Use figured dimensions only. DO NOT SCALE. Check all dimensions on site prior to fabrication or setout.

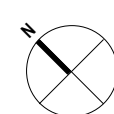

preliminary issue

sheet setup date	10/08/18
dwg authors	CC
project leader	input project leader name in titleblock
authorised for issue by project leader	

signature \_\_\_\_\_ date \_\_\_\_\_

amendments

date	issue	description	checked by auth	proj ldr
31.10.18	1	TENDER ISSUE		

Ground Floor, 25 River St  
PO Box 758  
Mackay, QLD, 4740  
T (07) 4957 7341  
E [steve.turner@stea.com.au](mailto:steve.turner@stea.com.au)  
W [www.stea.com.au](http://www.stea.com.au)



project details

**Scone Airport Aviation Attraction and Terminal**  
Bunnam Road, Scone NSW 2337  
**BULKHEAD DETAIL**

0 1 2 3 4 5 m  
SCALE 1:100

issue date 31.10.18	scale @ A1 1 : 20	stage DD
job no. 8322	dwg no. A 09-24	revision 1



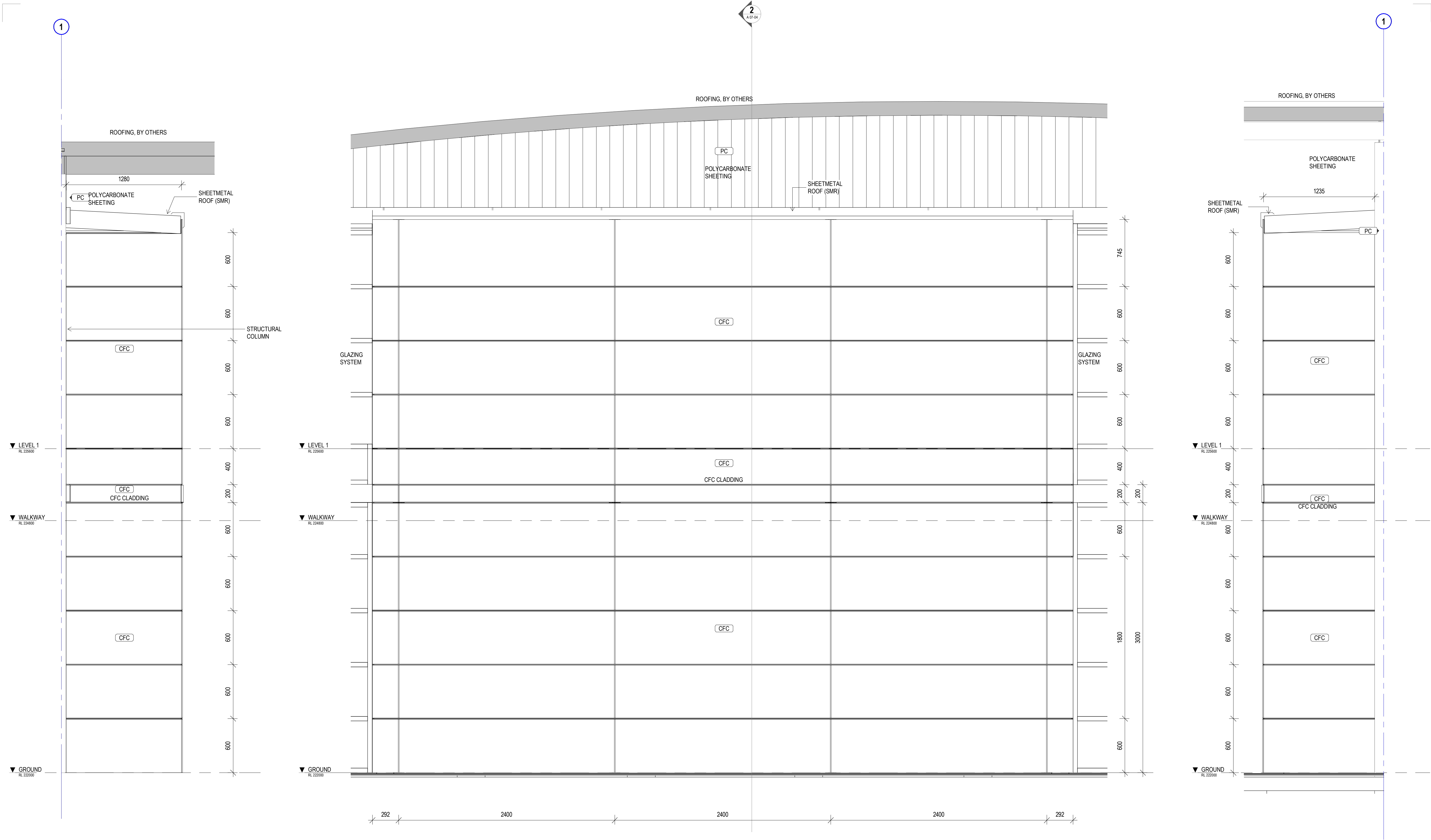

1 CLADDING ELEVATION 1

2 CLADDING ELEVATION 2

3 CLADDING ELEVATION 3

NOTE: FOR COLOUR SCHEME PAINT PANELS  
REFER TO CLIENT AND ARCHITECT BEFORE  
PROCEEDING

COPYRIGHT

All rights reserved. This work is copyright and cannot be reproduced or copied in any form or by any means (graphic, electronic or mechanical, including photocopying) without the written permission of STEA astute architecture. Any licence, express or implied, to use the document for any purpose whatsoever is restricted to the terms of the agreement or implied agreement with STEA astute architecture.

DIMENSIONS

Use figured dimensions only. DO NOT SCALE. Check all dimensions on site prior to fabrication or setout.

preliminary issue

sheet setup date	08/22/18
dwg authors	Author
project leader	input project leader name in titleblock
authorised for issue by project leader	
signature	date

amendments

date	issue	description	checked by	auth	proj ldr
22.06.18	1	ISSUED FOR FINAL CLIENT REVIEW			
24.08.18	2	PRE TENDER ISSUE FOR FINAL REVIEW			
28.08.18	3	PRE TENDER ISSUE			
31.10.18	4	TENDER ISSUE			

Ground Floor, 25 River St  
PO Box 758  
Mackay, QLD 4740  
T (07) 4957 7341  
E [steve.turner@stea.com.au](mailto:steve.turner@stea.com.au)  
W [www.stea.com.au](http://www.stea.com.au)



project details

**Scone Airport Aviation Attraction and Terminal**  
Bunnan Road, Scone NSW 2337  
**DETAIL FRONT CLADDING SETOUT ELEVATIONS**

0 200 400 600 800 1000 mm

SCALE 1:20

issue date	scale @ A1	stage
31.10.18	1 : 20	DD
job no.	dwg no.	revision
8322	A 09-40	4

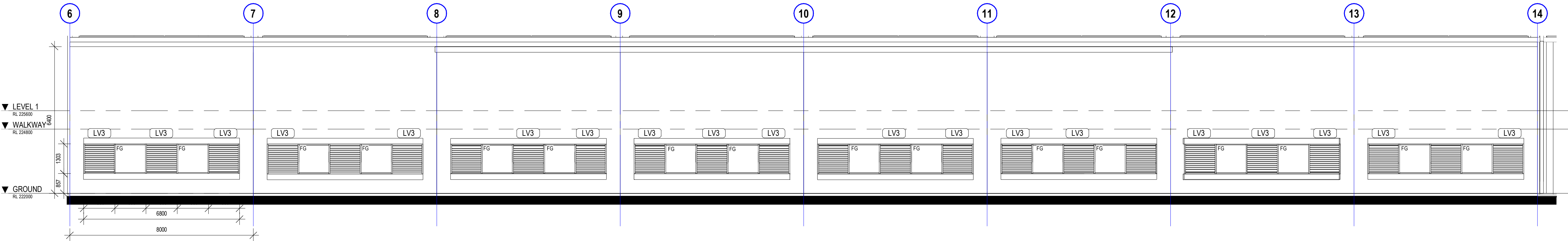

1 HANGAR DOOR  
SCALE 1:100

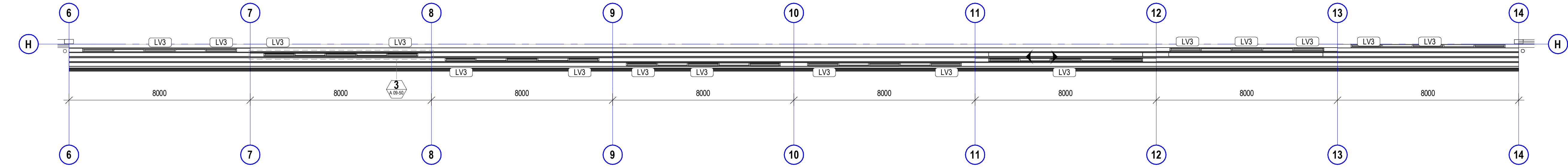

2 HANGAR DOOR PLAN  
SCALE 1:100

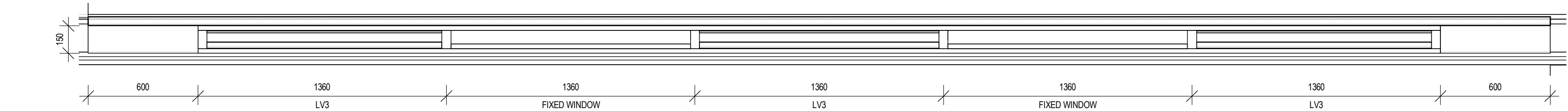

3 SINGLE HANGAR DOOR PLAN  
SCALE 1:20

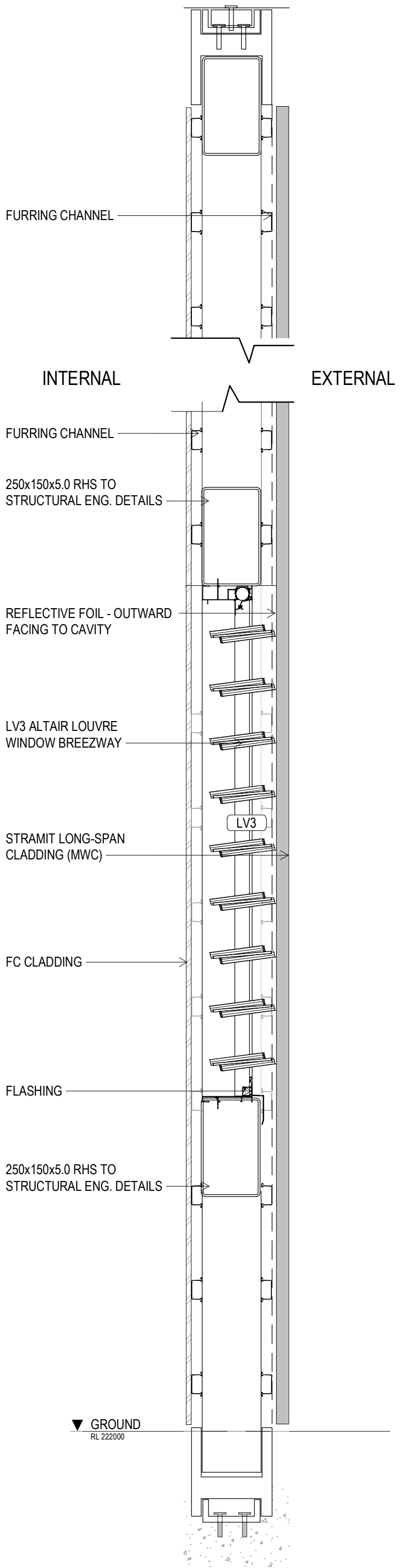

2 HANGAR DOOR SECTION  
SCALE 1:10

NOTE:  
HANGAR DOOR TO SPECIALIST  
CONTRACTOR DESIGN

COPYRIGHT

All rights reserved. This work is copyright and cannot be reproduced or copied in any form or by any means (graphic, electronic or mechanical, including photocopying) without the written permission of STEA astute architecture. Any licence, express or implied, to use the document for any purpose whatsoever is restricted to the terms of the agreement or implied agreement with STEA astute architecture.

DIMENSIONS

Use figured dimensions only. DO NOT SCALE. Check all dimensions on site prior to fabrication or setout.

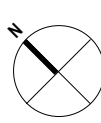

preliminary issue

sheet setup date	24.08.18
dwg authors	Author
project leader	input project leader name in titleblock
authorised for issue by project leader	

signature \_\_\_\_\_ date \_\_\_\_\_

amendments

date	issue	description	checked by	auth	proj ldr
24.08.18	1	PRE TENDER ISSUE FOR FINAL REVIEW			
28.08.18	2	PRE TENDER ISSUE			
31.10.18	3	TENDER ISSUE			

Ground Floor, 25 River St  
PO Box 758  
Mackay, QLD 4740  
T (07) 4957 7341  
E [steve.turner@stea.com.au](mailto:steve.turner@stea.com.au)  
W [www.stea.com.au](http://www.stea.com.au)



project details

**Scone Airport Aviation Attraction and Terminal**  
Bunнан Road, Scone NSW 2337  
**HANGAR DOOR DETAILS**

0 1 2 3 4 5 m  
SCALE 1:100

issue date	scale @ A1	stage
31.10.18	As indicated	DD
job no.	dwg no.	revision
8322	A 09-50	3



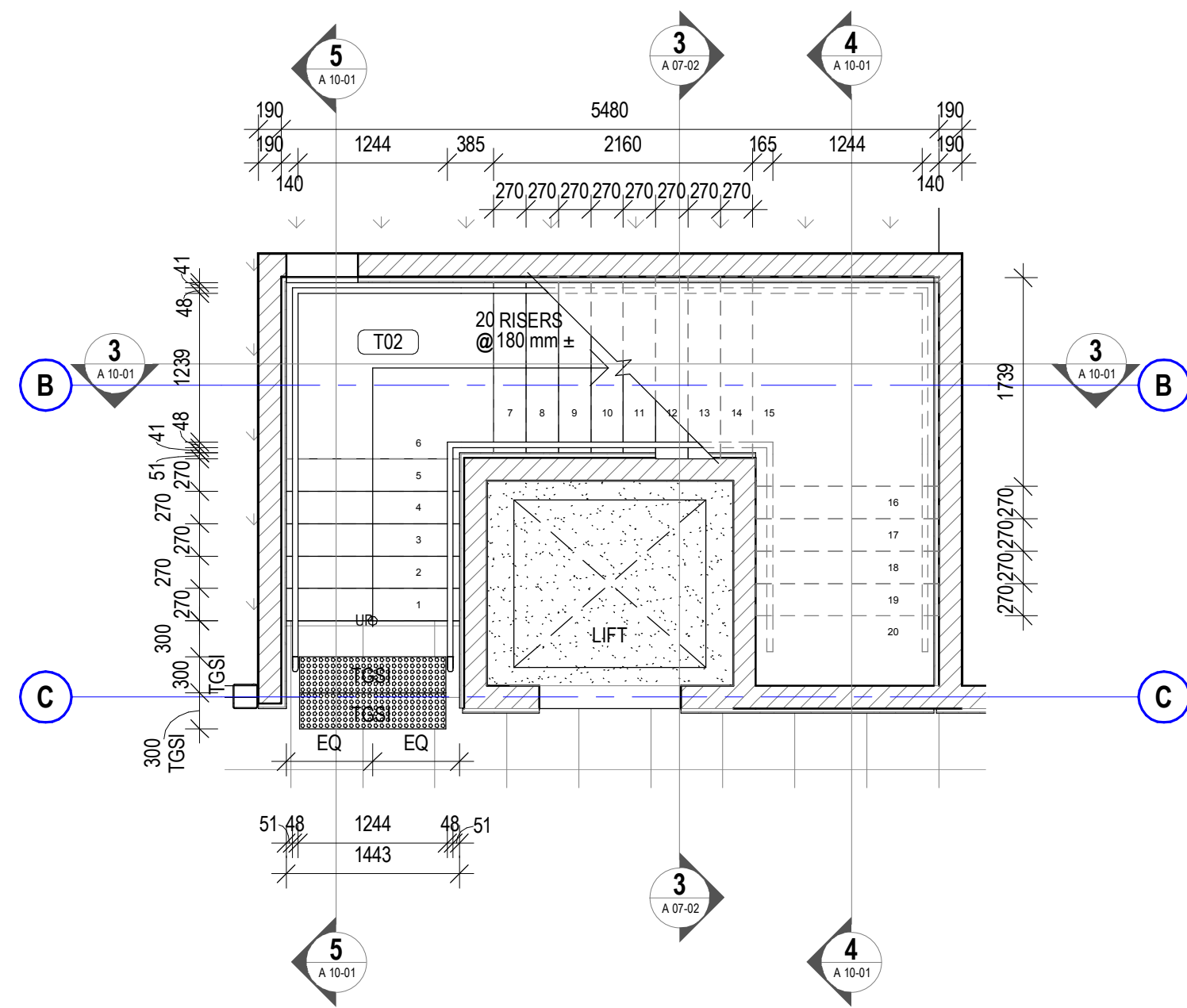

1 STAIR 1 GROUND PLAN  
SCALE 1:50

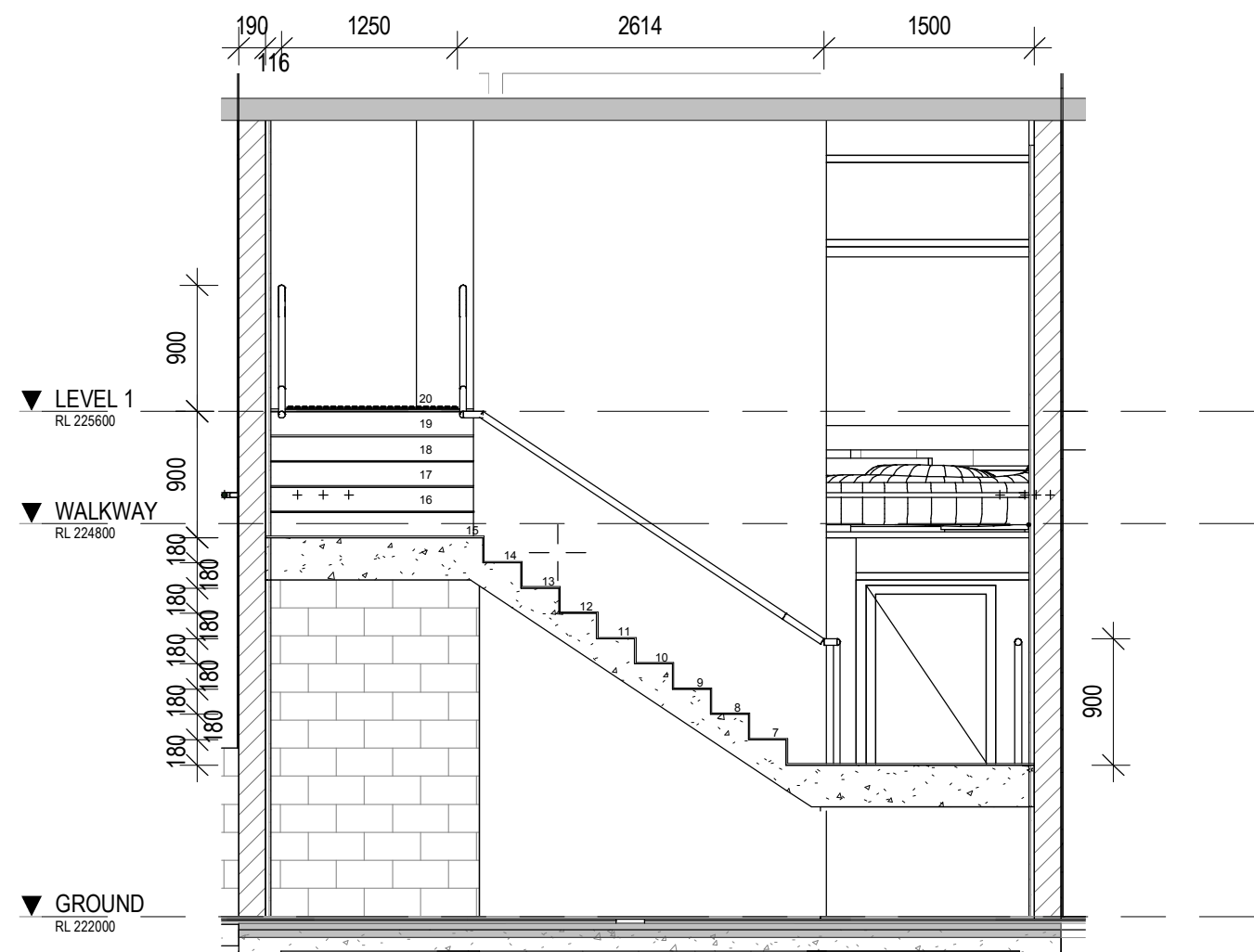

3 STAIR 1 SECTION 1  
SCALE 1:50

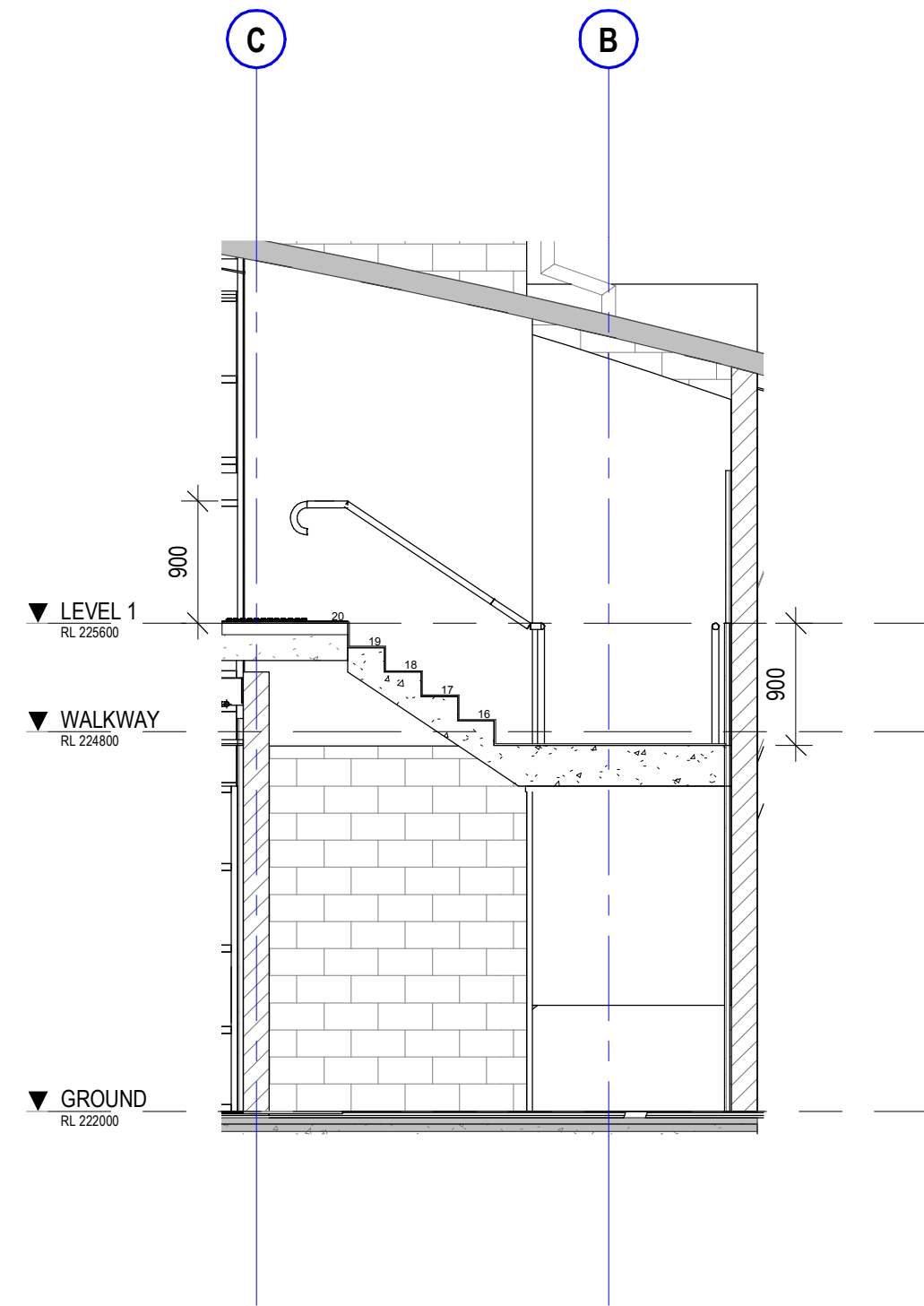

4 STAIR 1 SECTION 2  
SCALE 1:50

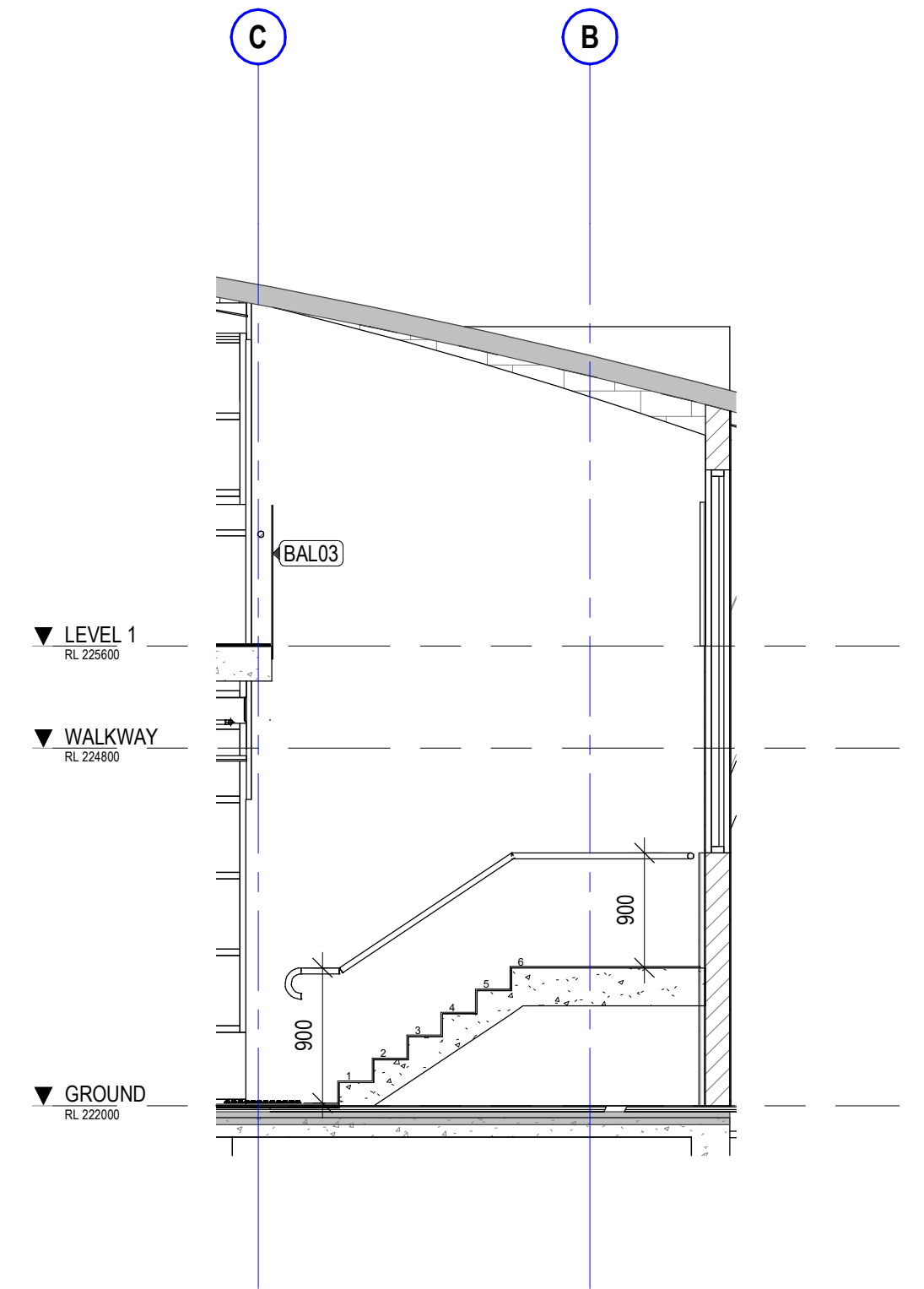

5 STAIR 1 SECTION 3  
SCALE 1:50

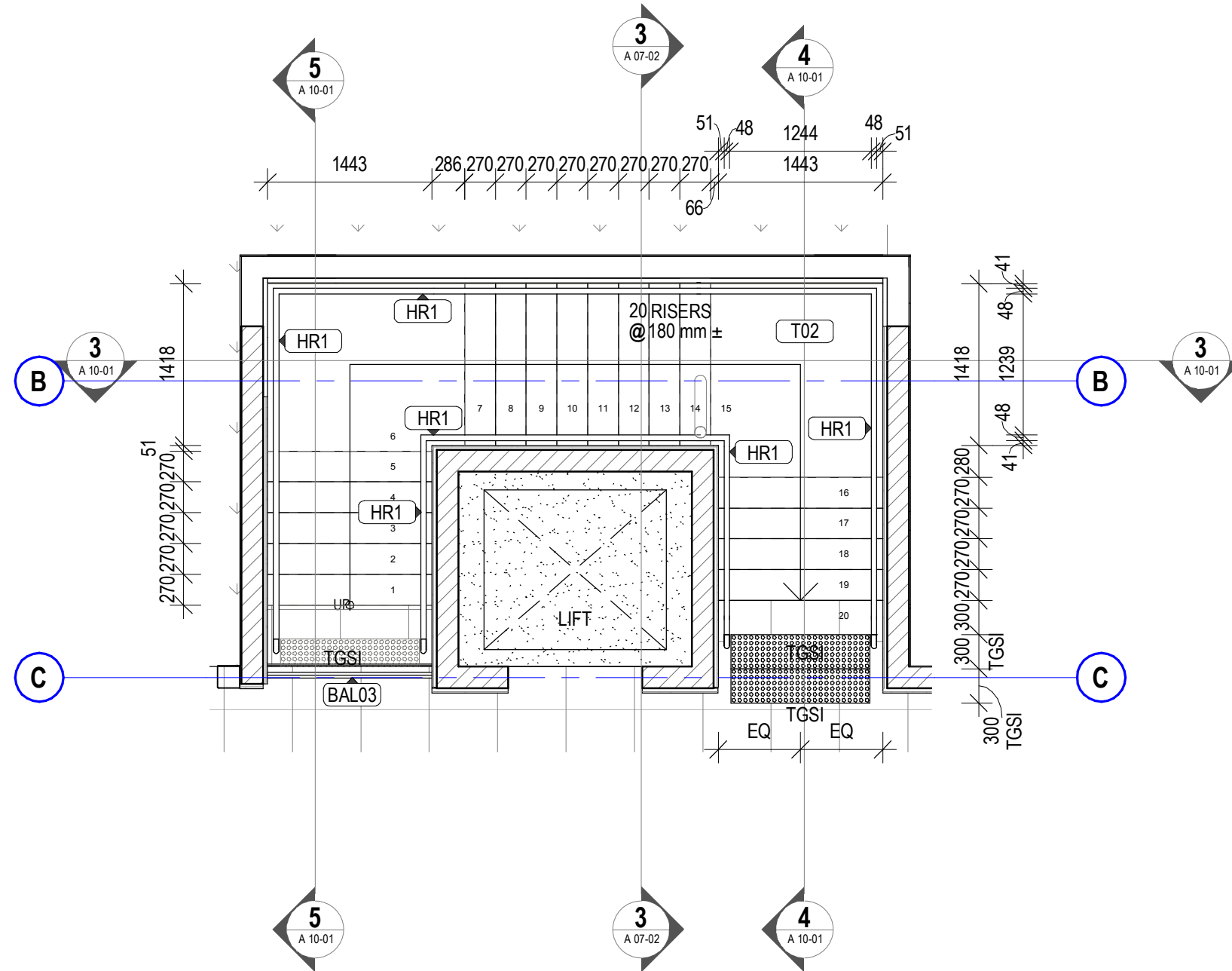

2 STAIR 1 LEVEL 1 PLAN  
SCALE 1:50

NOTE: ALL STAIRS, TREADS, GOINGS, RISERS, HANDRAILS, TACTILES AND NOSING TO BE IN ACCORDANCE WITH AS 1428.1 2009 AND BCA REQUIREMENTS

COPYRIGHT

All rights reserved. This work is copyright and cannot be reproduced or copied in any form or by any means (graphic, electronic or mechanical, including photocopying) without the written permission of STEA astute architecture. Any licence, express or implied, to use the document for any purpose whatsoever is restricted to the terms of the agreement or implied agreement with STEA astute architecture.

DIMENSIONS

Use figured dimensions only. DO NOT SCALE. Check all dimensions on site prior to fabrication or setout.

preliminary issue

sheet setup date	19.06.18
dwg authors	Author
project leader	input project leader name in titleblock
authorised for issue by project leader	
signature	date

amendments

date	issue	description	checked by	auth	proj ldr
19.06.18	1	PRELIM ISSUE			
22.06.18	2	ISSUED FOR FINAL CLIENT REVIEW			
24.08.18	3	PRE TENDER ISSUE FOR FINAL REVIEW			
28.08.18	4	PRE TENDER ISSUE			
31.10.18	5	TENDER ISSUE			

Ground Floor, 25 River St  
PO Box 758  
Mackay, QLD 4740  
T (07) 4957 7341  
E [steve.turner@stea.com.au](mailto:steve.turner@stea.com.au)  
W [www.stea.com.au](http://www.stea.com.au)



project details

**Scone Airport Aviation Attraction and Terminal**  
Bunnan Road, Scone NSW 2337  
**STAIR 1 PLANS & SECTIONS**

0 0.5 1 1.5 2 2.5 m  
SCALE 1:50

issue date	scale @ A1	stage
31.10.18	1:50	DD
job no.	dwg no.	revision
8322	A 10-01	5



**NOTE: ALL STAIRS, TREADS, GOINGS, RISERS, HANDRAILS, TACTILES AND NOSING TO BE IN ACCORDANCE WITH AS 1428.1 2009 AND BCA REQUIREMENTS**

nal sheet size A1 (594 x 841mm)



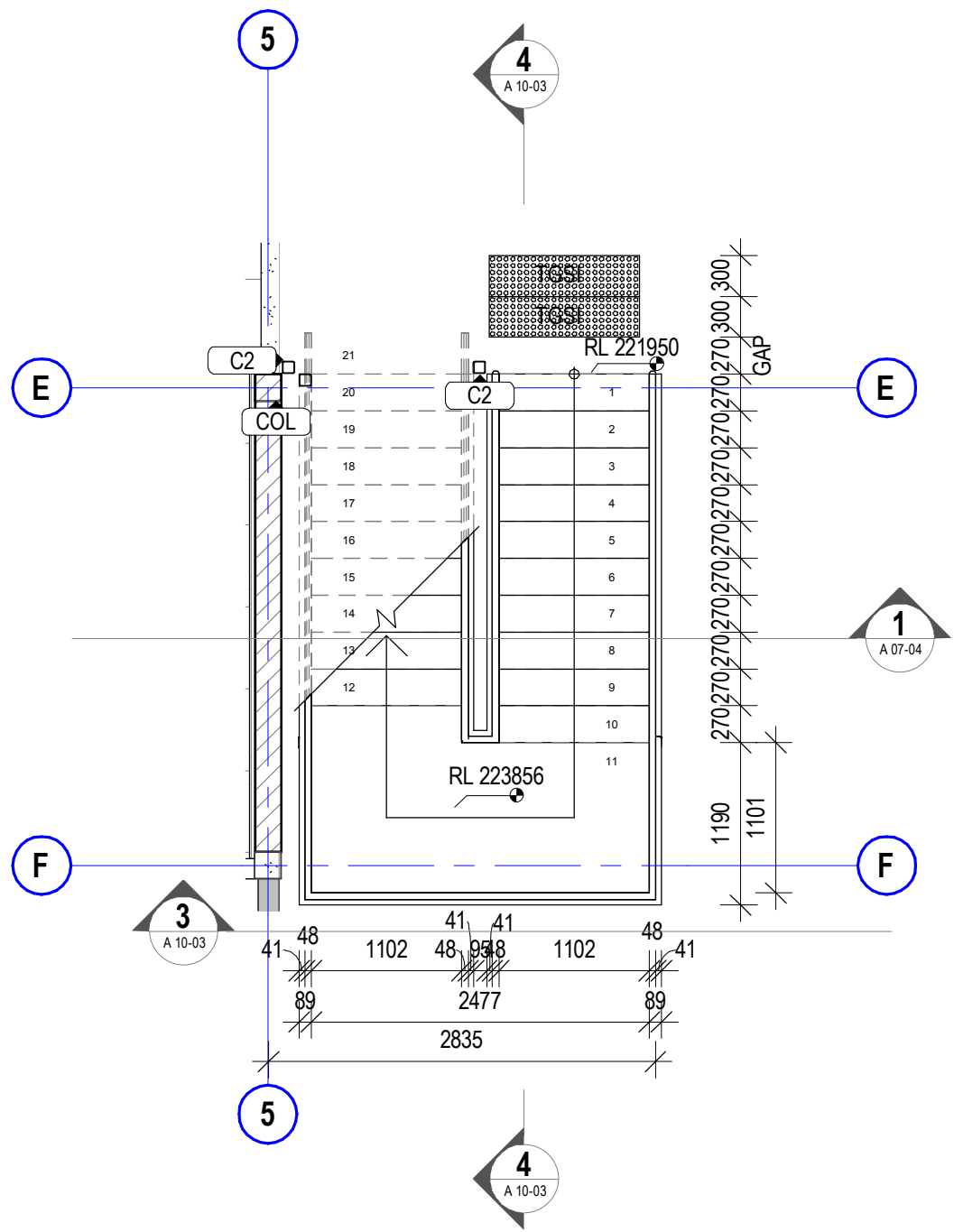

**1 STAIR 3 GROUND PLAN 1**  
SCALE 1:50

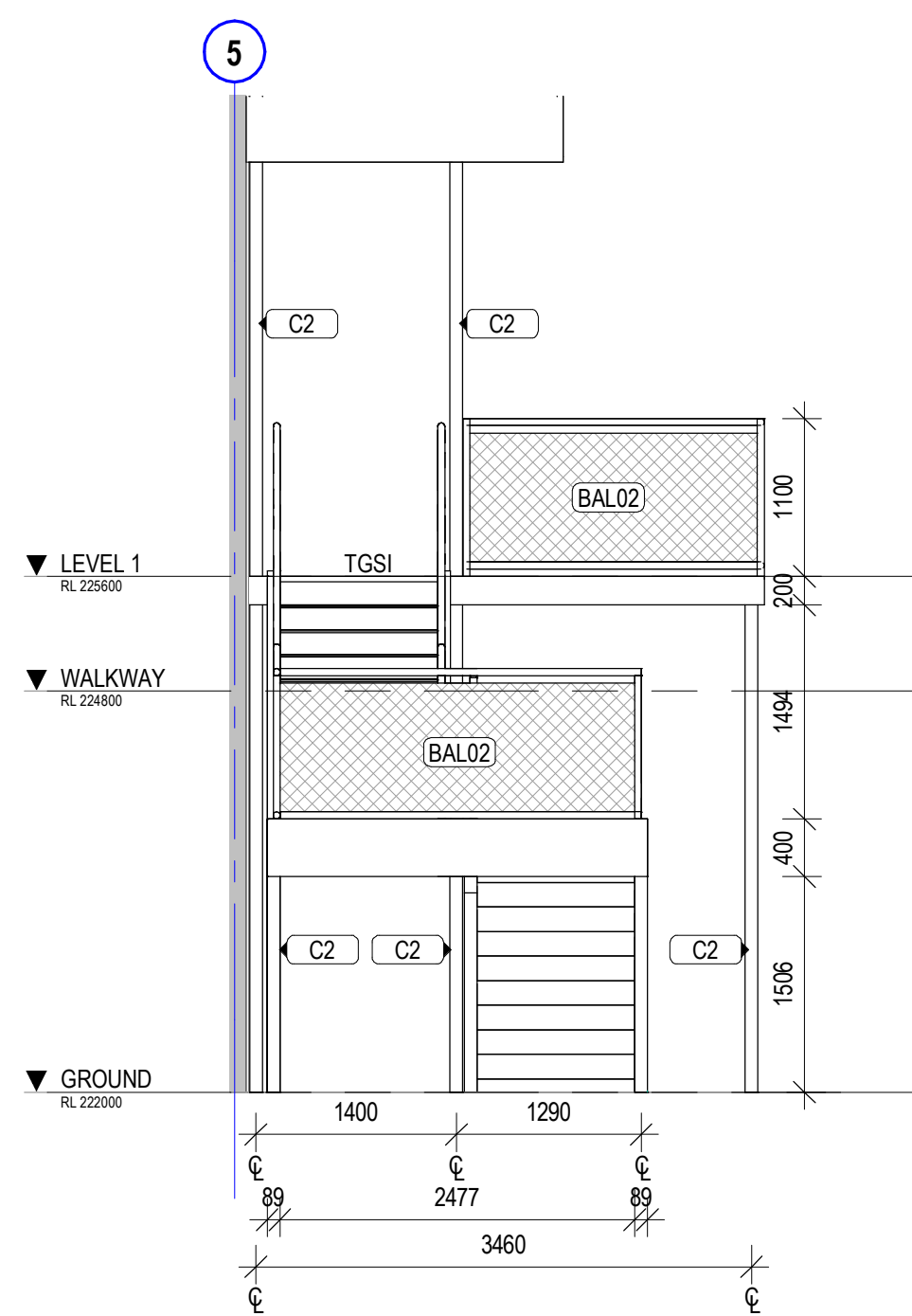

**3 STAIR 3 ELEVATION**  
SCALE 1:50

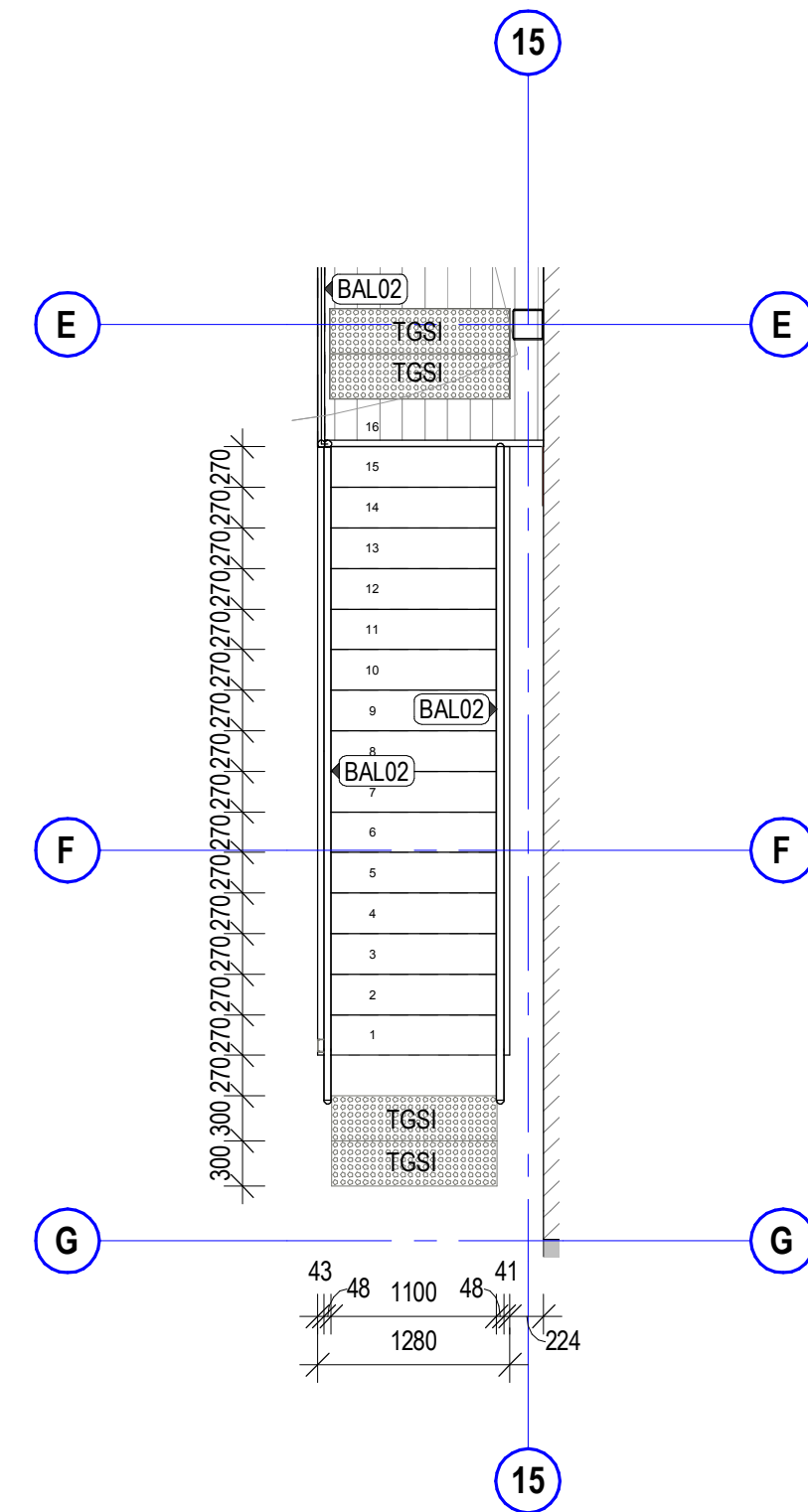

**5 STAIR 4 PLAN**  
SCALE 1:50

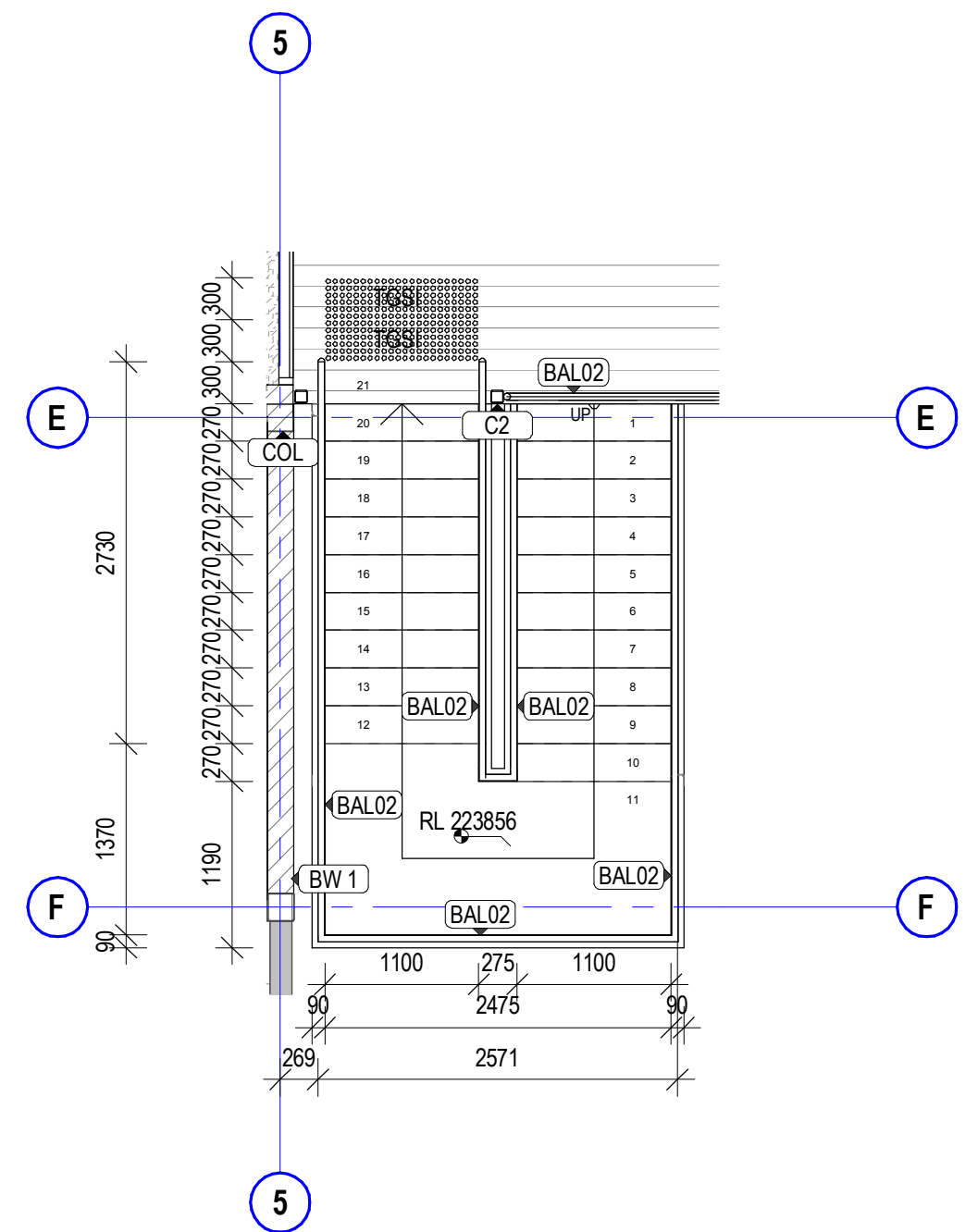

**2 STAIR 3 LEVEL 1 PLAN**  
SCALE 1:50

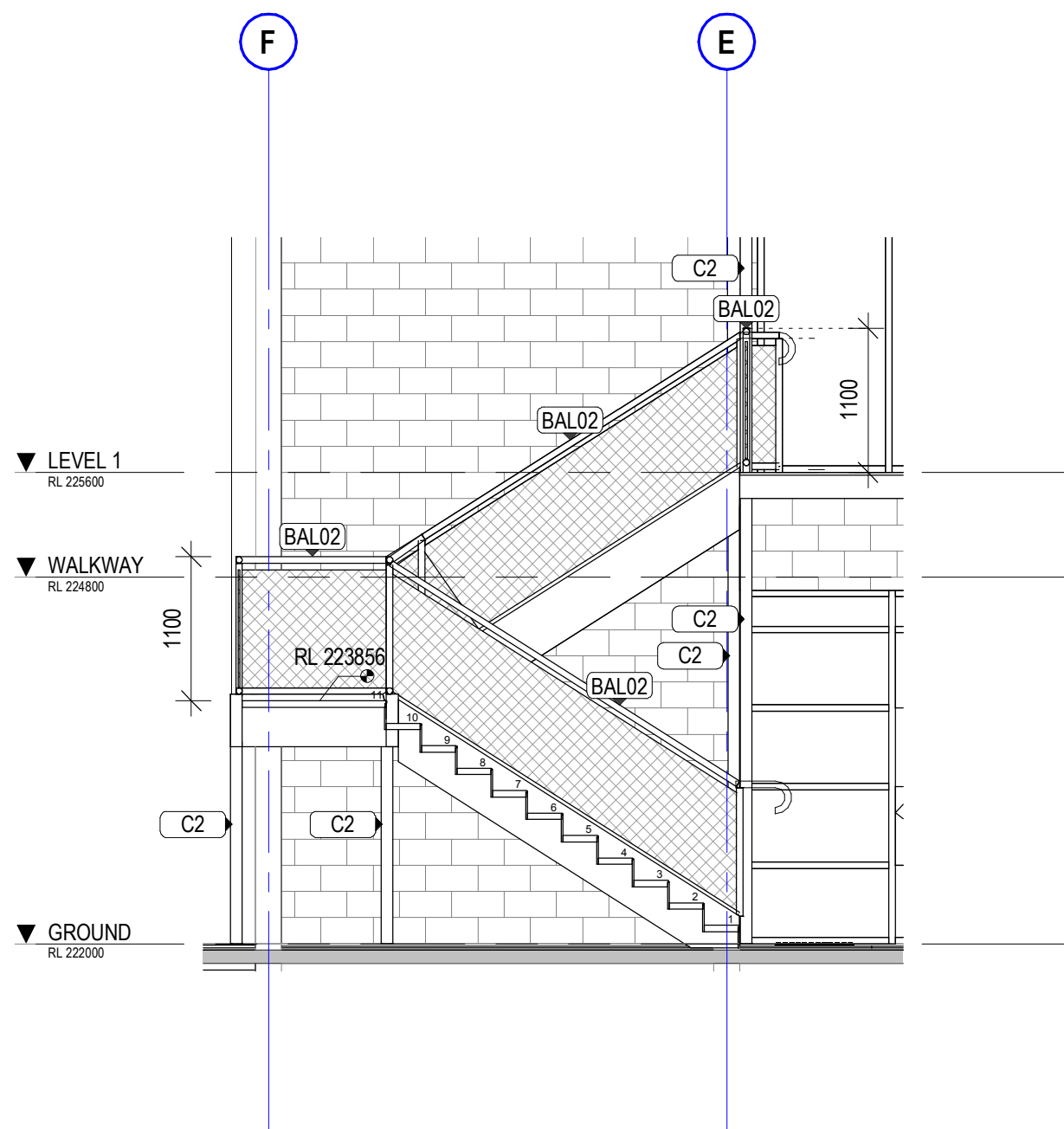

**4 STAIR 3 SECTION 2**  
SCALE 1:50

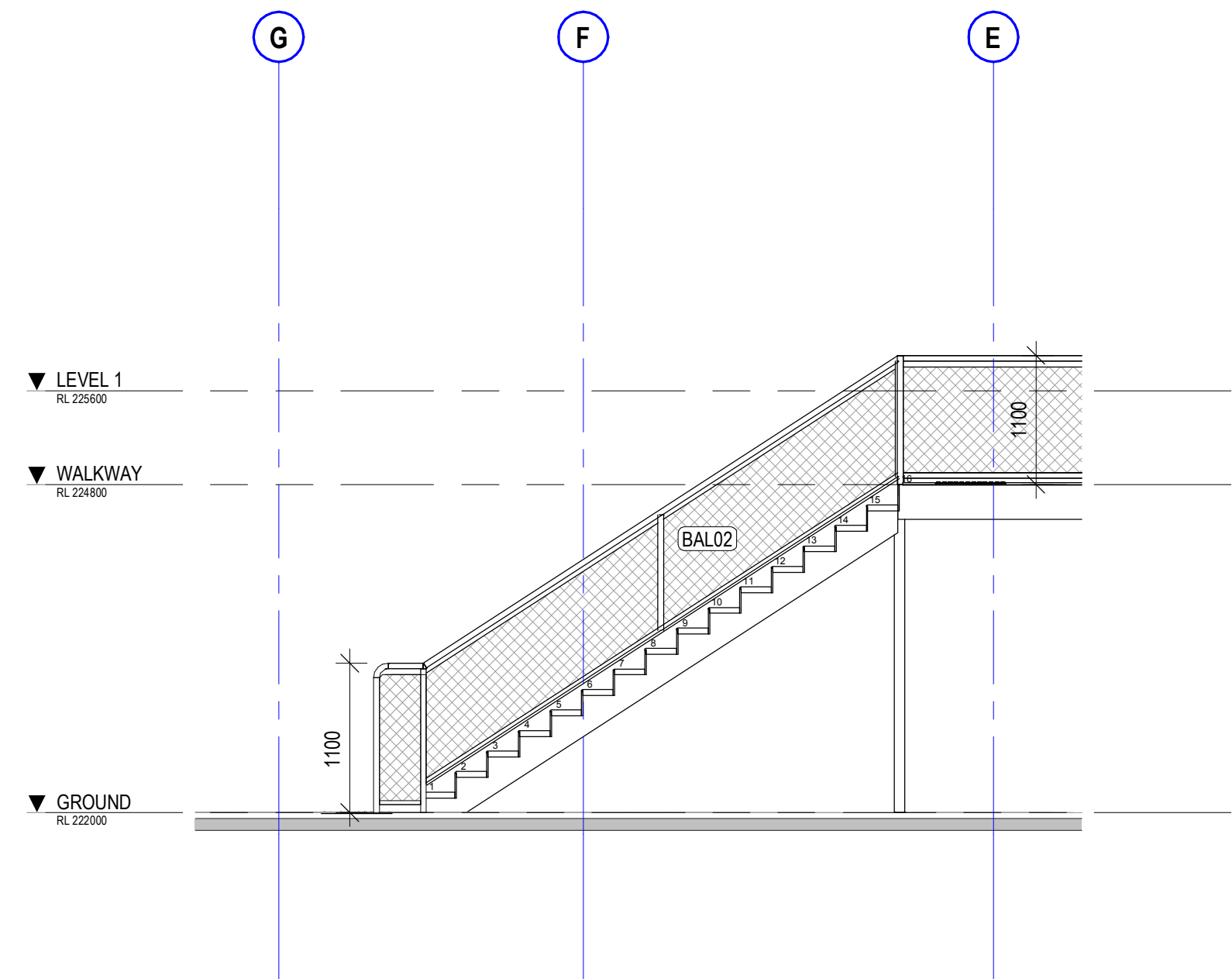

**6 STAIR 4 SECTION**  
SCALE 1:50

NOTE: FOR SUPPORT STRUCTURAL  
ELEMENT REFER STRUCTURAL ENG.  
DRAWINGS & DETAILS

NOTE: ALL STAIRS, TREADS, GOINGS,  
RISERS, HANDRAILS, TACTILES AND  
NOSING TO BE IN ACCORDANCE WITH  
AS 1428.1 2009 AND BCA REQUIREMENTS

#### COPYRIGHT

All rights reserved. This work is copyright and cannot be reproduced or copied in any form or by any means (graphic, electronic or mechanical, including photocopying) without the written permission of STEA astute architecture. Any licence, express or implied, to use the document for any purpose whatsoever is restricted to the terms of the agreement or implied agreement with STEA astute architecture.

#### DIMENSIONS

Use figured dimensions only. DO NOT SCALE. Check all dimensions on site prior to fabrication or setout.

#### preliminary issue

sheet setup date	09/15/15
dwg authors	Author
project leader	input project leader name in titleblock
authorised for issue by project leader	
signature	date

#### amendments

date	issue	description	checked by	auth	proj ldr
19.06.18	1	PRELIM ISSUE			
22.06.18	2	ISSUED FOR FINAL CLIENT REVIEW			
24.08.18	3	PRE TENDER ISSUE FOR FINAL REVIEW			
28.08.18	4	PRE TENDER ISSUE			
31.10.18	5	TENDER ISSUE			

Ground Floor, 25 River St  
PO Box 758  
Mackay, QLD 4740  
T (07) 4957 7341  
E [steve.turner@stea.com.au](mailto:steve.turner@stea.com.au)  
W [www.stea.com.au](http://www.stea.com.au)



#### project details

**Scone Airport Aviation Attraction and Terminal**  
Bunnam Road, Scone NSW 2337  
**STAIR 3 & 4 PLANS & SECTIONS**

0 0.5 1 1.5 2 2.5 m  
SCALE 1:50

issue date	scale @ A1	stage
31.10.18	1:50	DD
job no.	dwg no.	revision
8322	A 10-03	5



**HANDRAILS TO BE IN ACCORDANCE  
WITH AS.1428.1-2009**



**NOTE: ALL STAIRS, TREADS, GOINGS, RISERS, HANDRAILS, TACTILES AND NOSING TO BE IN ACCORDANCE WITH AS 1428.1 2009 AND BCA REQUIREMENTS**

preliminary issue

sheet setup date	
dwg authors	Author
project leader	input project leader name in titleblock
authorised for issue by project leader	
signature	date

amendments			checked by	
date	issue	description	auth	proj idr
19.06.18	1	PRELIM ISSUE		
22.06.18	2	ISSUED FOR FINAL CLIENT REVIEW		
24.08.18	3	PRE TENDER ISSUE FOR FINAL REVIEW		
28.08.18	4	PRE TENDER ISSUE		
31.10.18	5	TENDER ISSUE		

checked by  
auth proj ldr

Ground Floor, 25 River St  
PO Box 758  
Mackay, QLD. 4740  
T (07) 4957 7341  
E [steve.turner@stea.com.au](mailto:steve.turner@stea.com.au)  
W [www.stea.com.au](http://www.stea.com.au)



project details

## Scone Airport Aviation Attraction and Terminal

Bunnan Road, Scone NSW 2337

## STAIR DETAILS

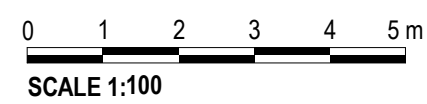

issue date <b>31.10.18</b>	scale @ A1 <b>As indicated</b>	stage <b>DD</b>
job no. <b>8322</b>	dwg no. <b>A 10-04</b>	revision <b>5</b>



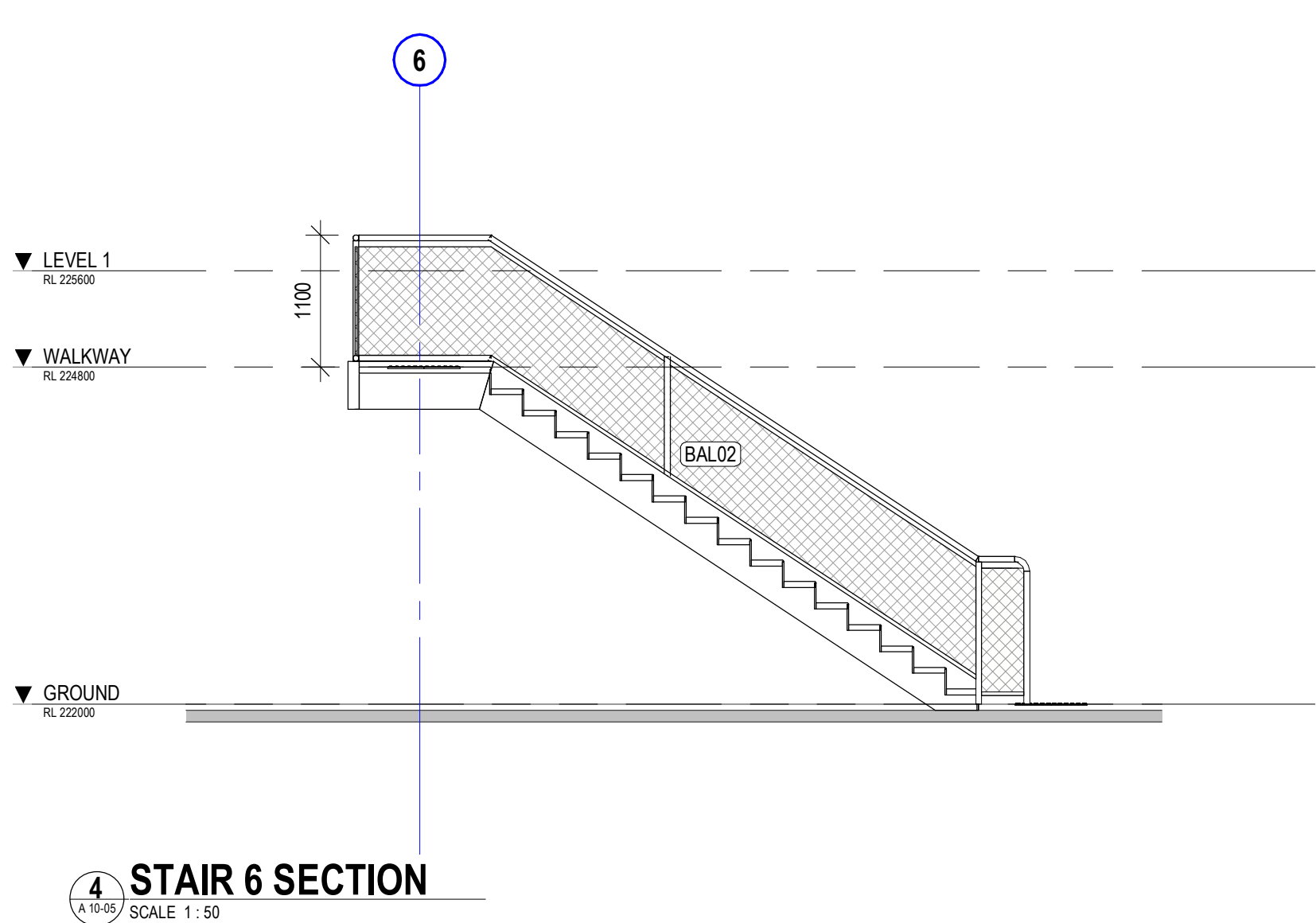
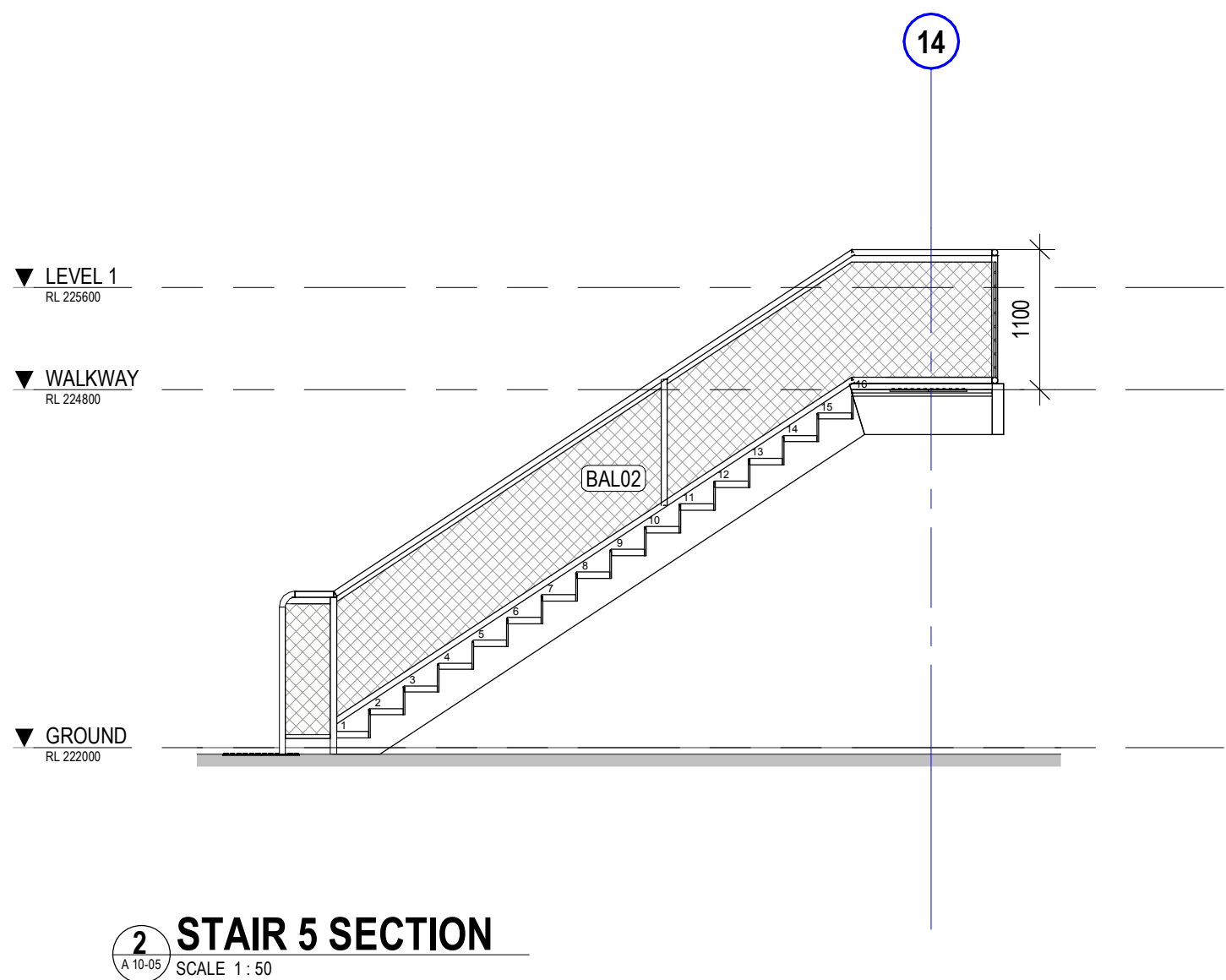
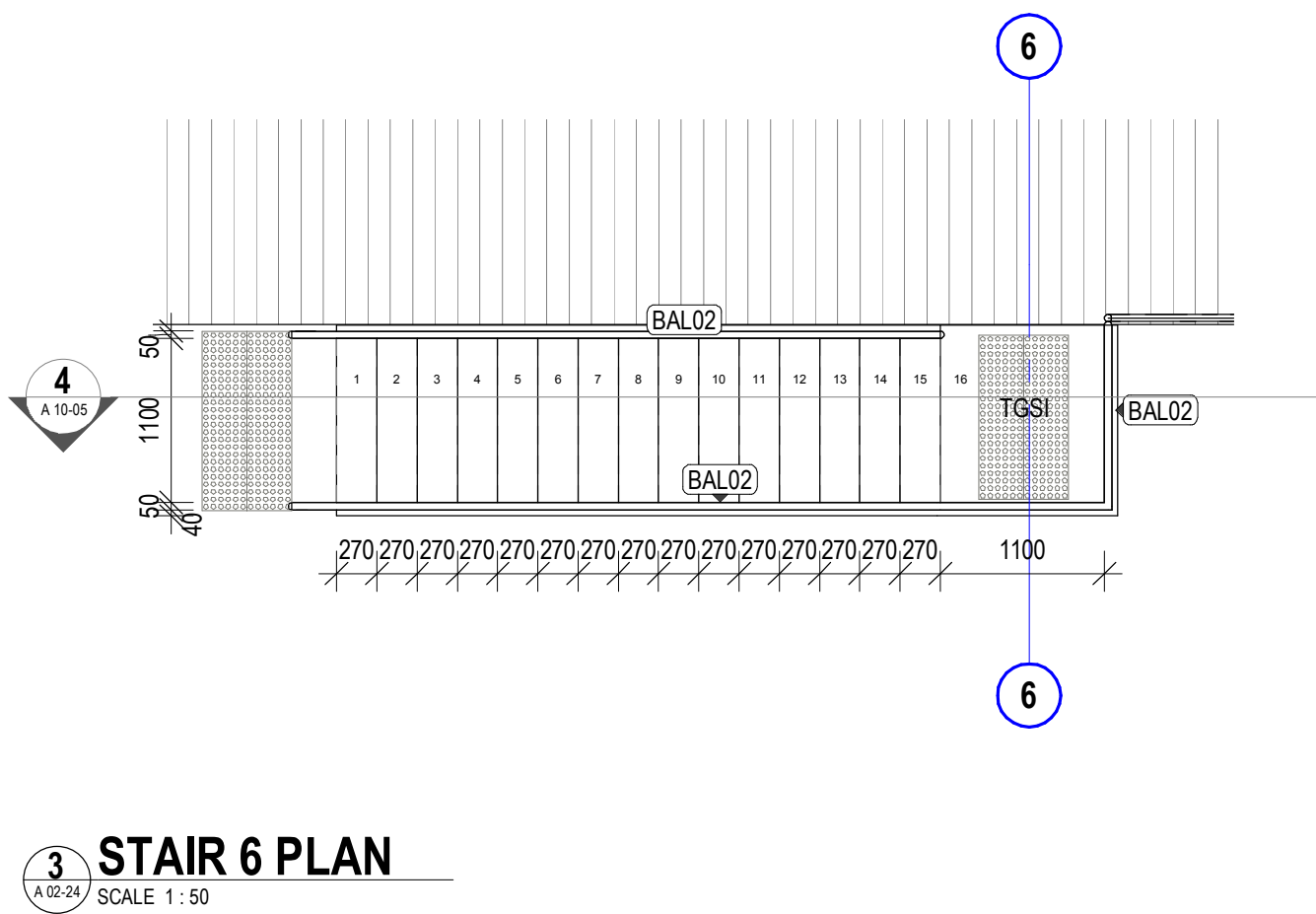
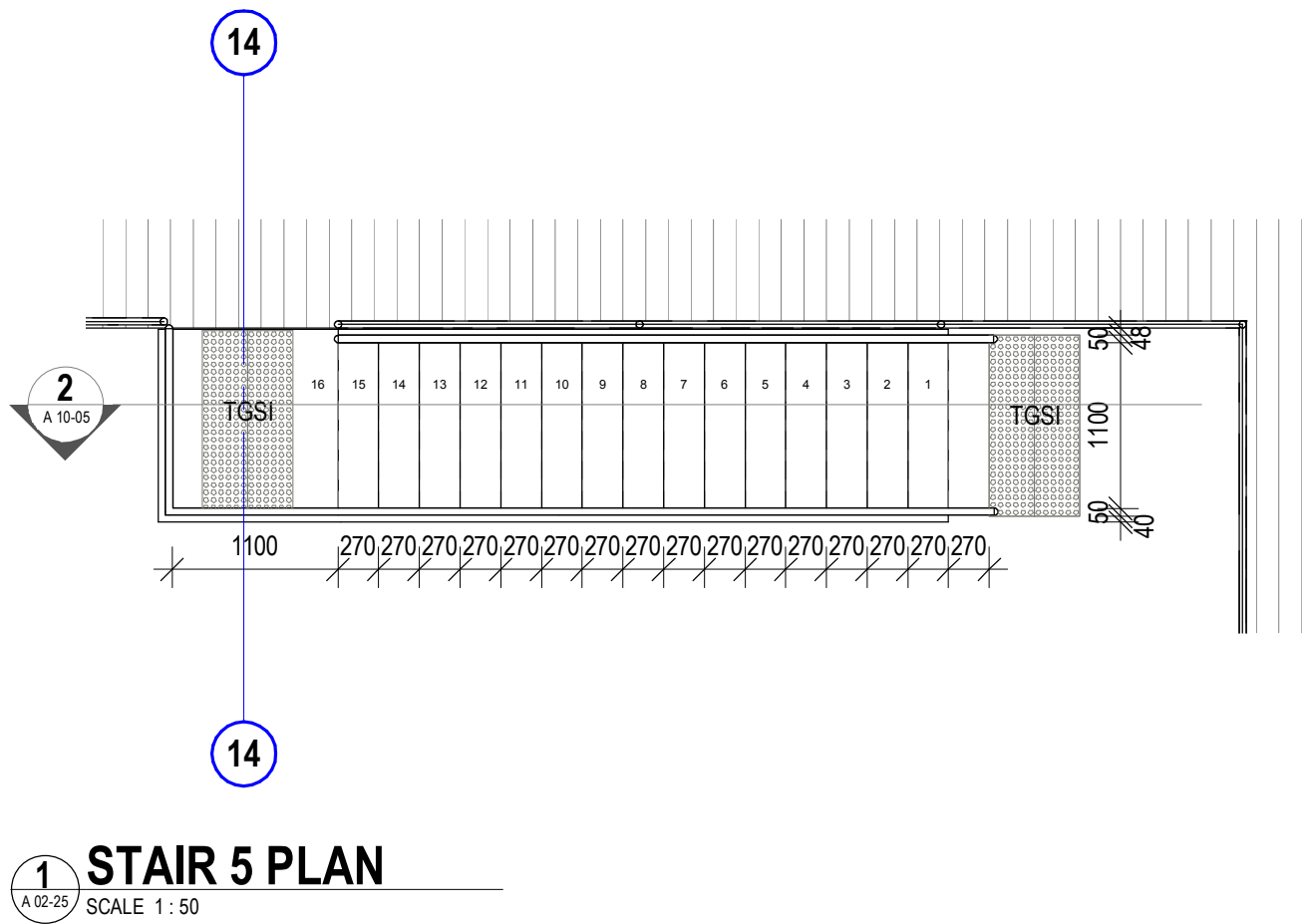

NOTE: FOR SUPPORT STRUCTURAL  
ELEMENT REFER STRUCTURAL ENG.  
DRAWINGS & DETAILS

NOTE: ALL STAIRS, TREADS, GOINGS,  
RISERS, HANDRAILS, TACTILES AND  
NOSING TO BE IN ACCORDANCE WITH  
AS 1428.1 2009 AND BCA REQUIREMENTS

COPYRIGHT

All rights reserved. This work is copyright and cannot be reproduced or copied in any form or by any means (graphic, electronic or mechanical, including photocopying) without the written permission of STEA astute architecture. Any licence, express or implied, to use the document for any purpose whatsoever is restricted to the terms of the agreement or implied agreement with STEA astute architecture.

DIMENSIONS

Use figured dimensions only. DO NOT SCALE. Check all dimensions on site prior to fabrication or setout.

preliminary issue

sheet setup date	10/02/18
dwg authors	CC
project leader	input project leader name in titleblock

authorised for issue by project leader

signature

date

amendments

date	issue	description	checked by auth	proj ldr
31.10.18	1	TENDER ISSUE		

Ground Floor, 25 River St  
PO Box 758  
Mackay, QLD 4740  
T (07) 4957 7341  
E [steve.turner@stea.com.au](mailto:steve.turner@stea.com.au)  
W [www.stea.com.au](http://www.stea.com.au)



project details

**Scone Airport Aviation Attraction and Terminal**  
Bunнан Road, Scone NSW 2337  
**STAIR 5 & 6 PLANS & SECTIONS**

0 1 2 3 4 5 m  
SCALE 1:100

issue date	scale @ A1	stage
31.10.18	1 : 50	DD
job no.	dwg no.	revision
8322	A 10-05	1

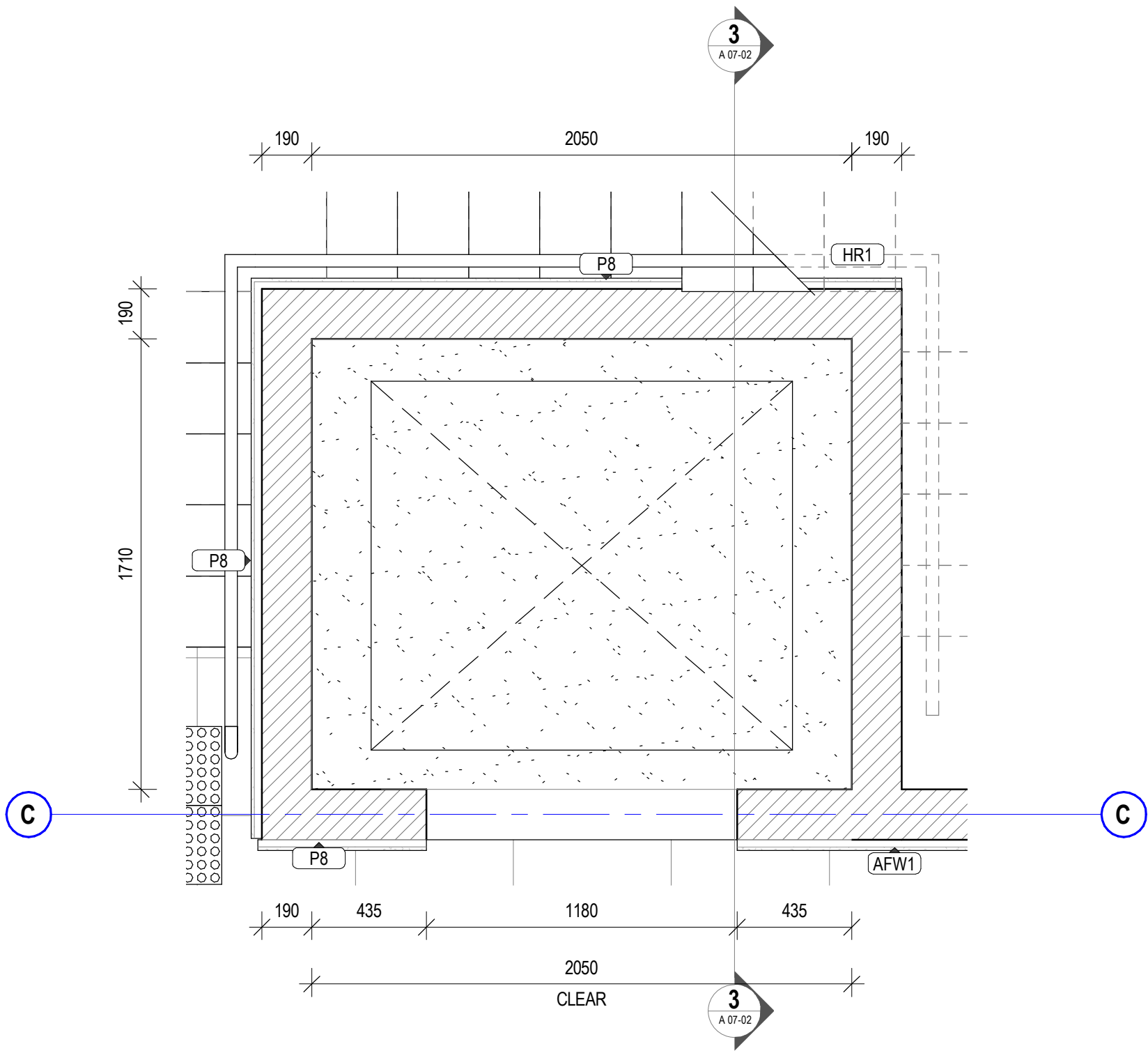

1 LIFT GROUND PLAN  
SCALE 1:20

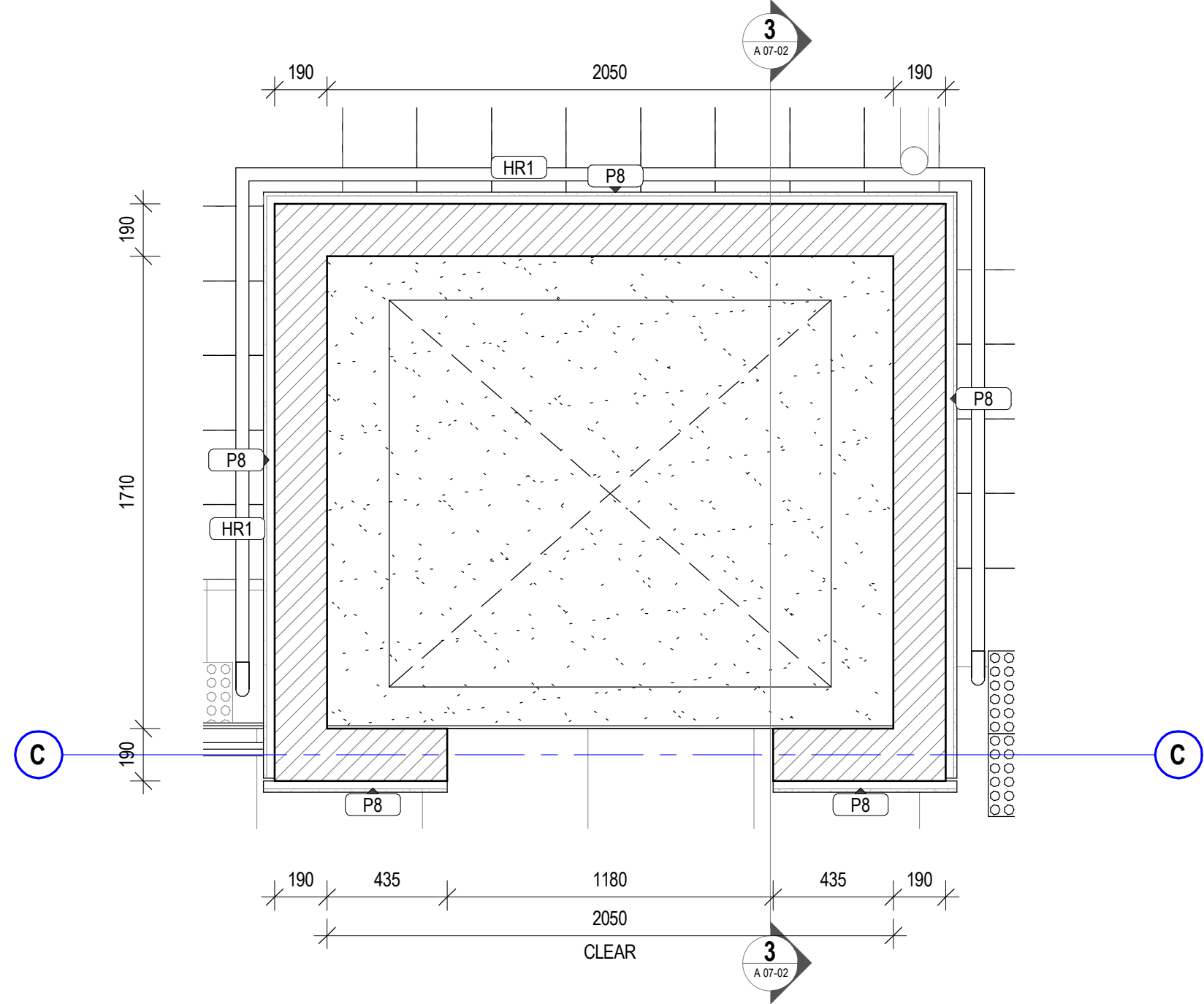

2 LIFT LEVEL 1 PLAN  
SCALE 1:20

FRESH AIR VENTILATION IS REQUIRED AT TOP OF LIFT SHAFT.

DOWNPIPE TO HYDRAULIC ENGINEERS DETAILS  
SELECTED METAL ROOFING SHOWN DASHED  
APRON FLASHING  
SPREADER TO HYD. ENG. DETAILS

LEVEL 1  
RL 225600

WALKWAY  
RL 224500

GROUND  
RL 222000

SLAB DAMP-PROOF MEMBRANE TO LAP PIT TANKING  
TANKING TO PIT WALLS AND SLAB ON 50mm SAND BLINDING ON 250mm FULLY COMPACTED HARDWARE INC VERTICAL FC BOARD FOR PROTECTION  
AGG DRAIN AT BASE OF WALL/FOUNDATION, CONNECTED TO STORMWATER

SLAB AND RETAINING WALLS TO STRUCTURAL ENGINEER'S DETAILS. ALLOW FOR SUMP TO HYDRAULIC ENGINEER'S DETAILS

3 LIFT SECTION  
SCALE 1:20

SELECTED METAL ROOF FIXED TO SELECTED TIMBER BATTENS. TRIM BATTENS TO CREATE FALL  
BARGE CAPPING  
CONCRETE SLAB TO STRUCTURAL ENGINEERS DETAILS  
CORROGATED METAL SHEETING ON FURRING CHANNEL  
PROFILED APRON FLASHING

#### COPYRIGHT

All rights reserved. This work is copyright and cannot be reproduced or copied in any form or by any means (graphic, electronic or mechanical, including photocopying) without the written permission of STEA astute architecture. Any licence, express or implied, to use the document for any purpose whatsoever is restricted to the terms of the agreement or implied agreement with STEA astute architecture.

#### DIMENSIONS

Use figured dimensions only. DO NOT SCALE. Check all dimensions on site prior to fabrication or setout.

#### preliminary issue

sheet setup date	09/15/15
dwg authors	Author
project leader	input project leader name in titleblock
authorised for issue by project leader	
signature	date

#### amendments

date	issue	description	checked by	auth	proj ldr
19.06.18	1	PRELIM ISSUE			
22.06.18	2	ISSUED FOR FINAL CLIENT REVIEW			
24.08.18	3	PRE TENDER ISSUE FOR FINAL REVIEW			
28.08.18	4	PRE TENDER ISSUE			
31.10.18	5	TENDER ISSUE			

Ground Floor, 25 River St  
PO Box 758  
Mackay, QLD 4740  
T (07) 4957 7341  
E [steve.turner@stea.com.au](mailto:steve.turner@stea.com.au)  
W [www.stea.com.au](http://www.stea.com.au)



#### project details

**Scone Airport Aviation Attraction and Terminal**  
Bunnam Road, Scone NSW 2337  
**LIFT 1 PLANS & SECTIONS**

0 1 2 3 4 5 m  
SCALE 1:100

issue date	scale @ A1	stage
31.10.18	1:20	DD
job no.	dwg no.	revision
8322	A 10-61	5



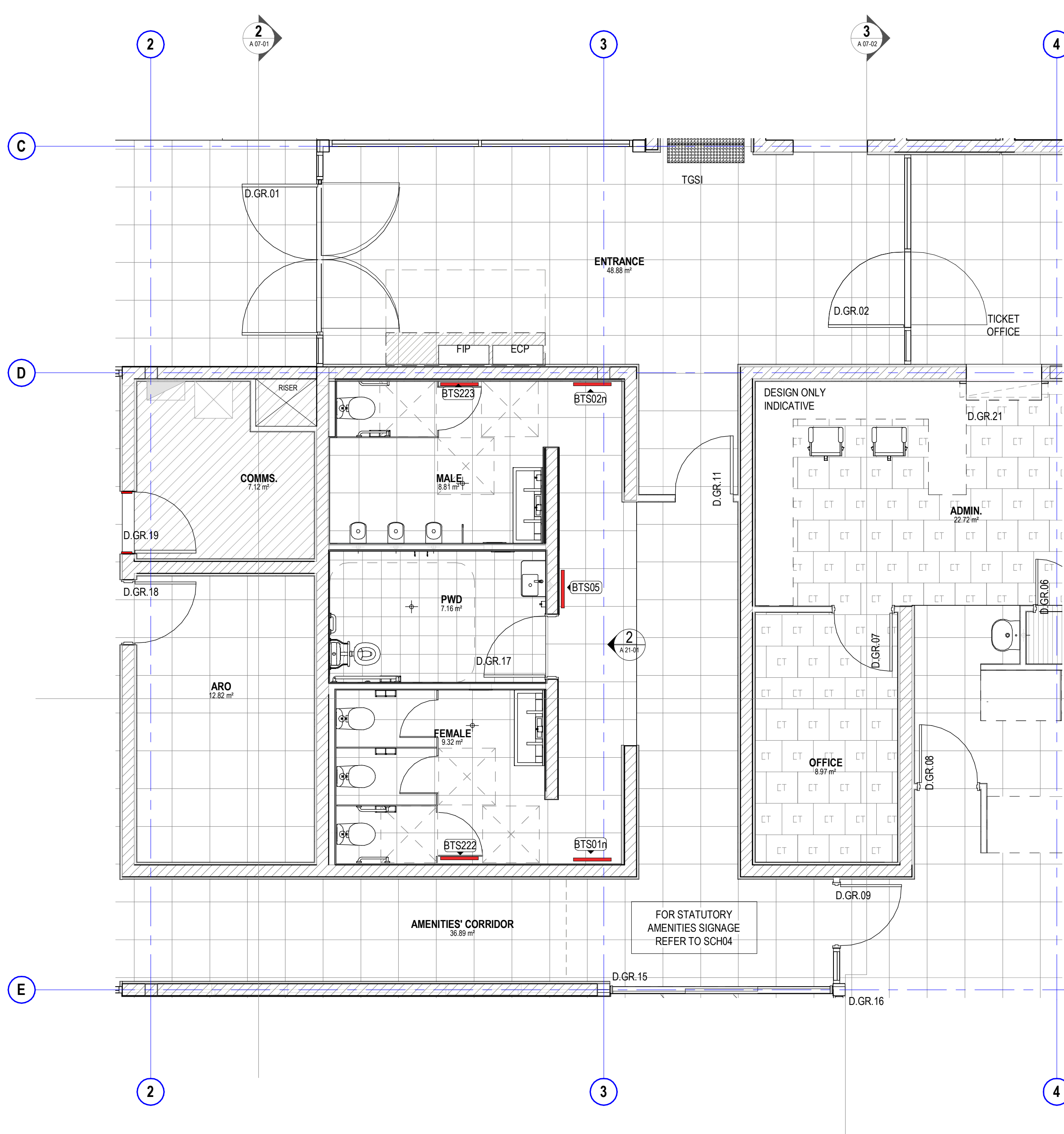

**2 GROUND FLOOR AMENITIES SIGNAGE PLAN**  
SCALE 1:50

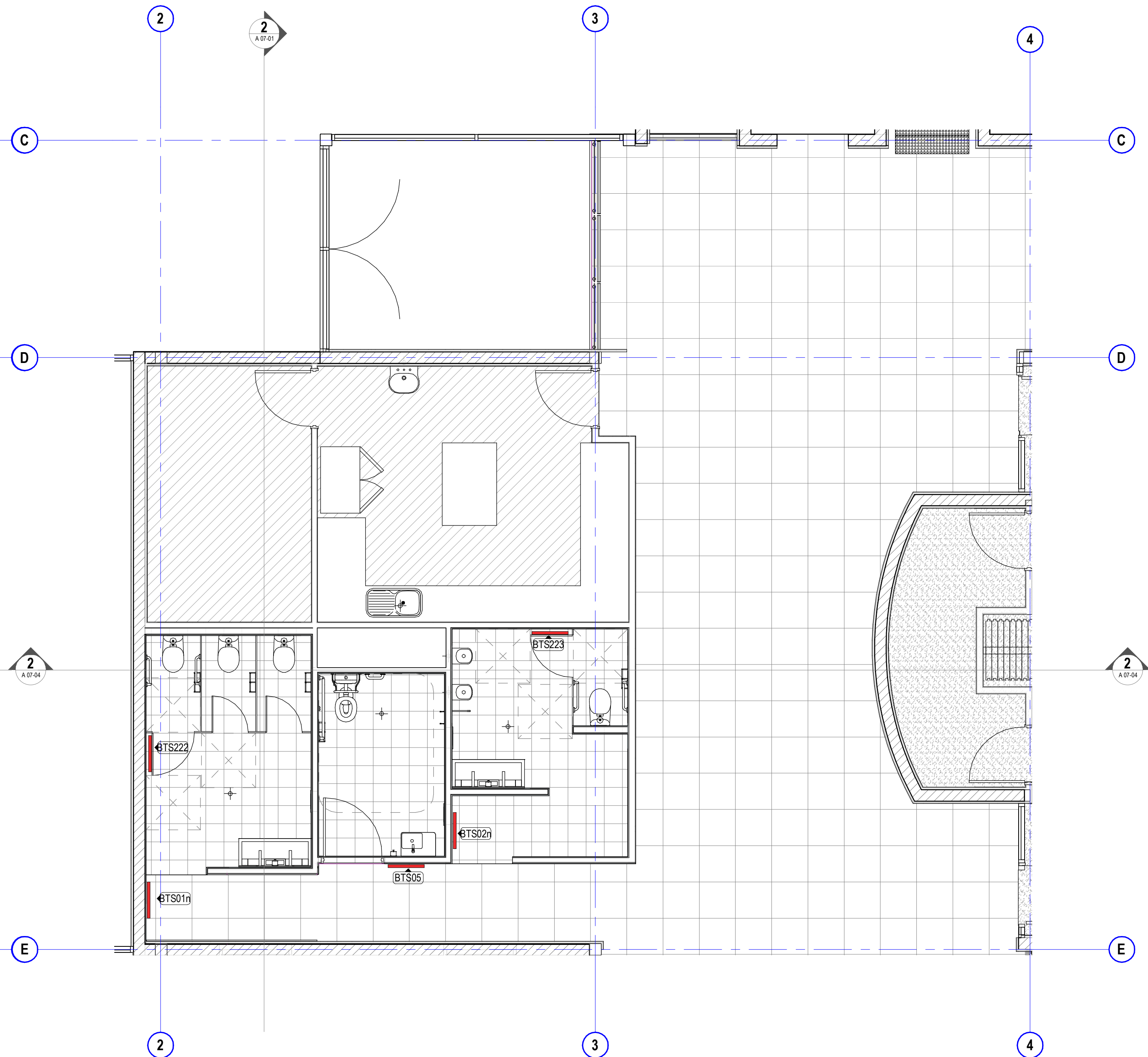

**1 LEVEL 1 AMENITIES SIGNAGE PLAN**  
SCALE 1:50

FOR STATUTORY SIGNAGE  
DETAILS REFER TO SCH-04

#### COPYRIGHT

All rights reserved. This work is copyright and cannot be reproduced or copied in any form or by any means (graphic, electronic or mechanical, including photocopying) without the written permission of STEA astute architecture. Any licence, express or implied, to use the document for any purpose whatsoever is restricted to the terms of the agreement or implied agreement with STEA astute architecture.

#### DIMENSIONS

Use figured dimensions only. DO NOT SCALE. Check all dimensions on site prior to fabrication or setout.

#### preliminary issue

sheet setup date	08/28/18
dwg authors	Author
project leader	input project leader name in titleblock
authorised for issue by project leader	

signature

date

#### amendments

date	issue	description
28.08.18	1	PRE TENDER ISSUE
31.10.18	2	TENDER ISSUE

checked by  
auth proj ldr

Ground Floor, 25 River St  
PO Box 758  
Mackay, QLD 4740  
T (07) 4957 7341  
E [steve.turner@stea.com.au](mailto:steve.turner@stea.com.au)  
W [www.stea.com.au](http://www.stea.com.au)



#### project details

**Scone Airport Aviation Attraction and Terminal**  
Bunnam Road, Scone NSW 2337  
**AMENITIES STATUTORY SIGNAGE LOCATION PLANS**

0 1 2 3 4 5 m  
SCALE 1:100

issue date	scale @ A1	stage
31.10.18	1:50	DD
job no.	dwg no.	revision
8322	A 11-00	2



All rights reserved. This work is copyright and cannot be reproduced or copied in any form or by any means (graphic, electronic or mechanical, including photocopying) without the written permission of **STEA astute architecture**. Any licence, express or implied, to use the document for any purpose whatsoever is restricted to the terms of the agreement or implied agreement with STEA astute architecture.

**DIMENSIONS**  
Use figured dimensions only. DO NOT SCALE. Check all dimensions on site prior to fabrication or setout.

preliminary issue

sheet setup date	
dwg authors	S.LIN
project leader	input project leader name in titleblock
authorised for issue by project leader	
signature	date

amendments			checked by	
date	issue	description	auth	projdr
19.06.18	1	PRELIM ISSUE		
22.06.18	2	ISSUED FOR FINAL CLIENT REVIEW		
24.08.18	3	PRE TENDER ISSUE FOR FINAL REVIEW		
28.08.18	4	PRE TENDER ISSUE		
31.10.18	5	TENDER ISSUE		

Ground Floor, 25 River St  
PO Box 758  
Mackay, QLD. 4740  
T (07) 4957 7341  
E [steve.turner@stea.com.au](mailto:steve.turner@stea.com.au)  
W [www.stea.com.au](http://www.stea.com.au)



## project details

## Scone Airport Aviation Attraction and Terminal

**Bunnan Road, Scone NSW 2337**

# WET AREAS DETAILS SHEET 1



- ALL DRAWINGS ARE TO BE READ IN CONJUNCTION WITH THE GENERAL NOTES, **DWG. A 00-02**
- USE FIGURED DIMENSIONS ONLY. DO NOT SCALE FROM DRAWINGS. CHECK ALL DIMENSIONS ON SITE BEFORE SETOUT OR FABRICATION.
- THE CONTRACTOR MUST VERIFY AND CHECK ALL SITE CONDITIONS INCLUDING CEILING HEIGHTS AND DIMENSIONS BEFORE COMMENCING WORK ON SITE.

### AMENITIES DETAIL NOTES

- PROVIDE ALUMINUM EXTERNAL CORNER TILE TRIM **TT1** TO ALL EXTERNAL CORNERS INCLUDING NIB WALLS WITHIN THE AMENITIES AND WET AREAS. REFER TO THE INTERIOR FINISHES SCHEDULE **SCB-01** FOR SPECIFICATION.
- PROVIDE NOGGINGS AND/OR SUITABLE SUPPORTS IN PARTITIONS AS REQUIRED TO SUIT ALL FITTINGS AND FIXTURES. COORDINATE WITH THE MANUFACTURERS SPECIFICATIONS AND INSTALLATION INSTRUCTIONS. ENSURE SUPPORTS ARE ADEQUATE FOR DESIGNED WEIGHT LOADING CAPACITY OF EACH FITTING AND FIXTURE.
- PROVIDE FULL HEIGHT WALL TILING TO ALL AMENITIES AND WET AREA WALLS UNLESS NOTED OTHERWISE. REFER ELEVATIONS AND INTERIOR FINISHES SCHEDULE FOR SPECIFICATION **SCB-01**.
- REFER TO THE SPECIFICATION FOR WATERPROOFING AND TILING REQUIREMENTS, COMPLETE SYSTEM SPECIFICATION AND APPLICATION DETAILS. APPLY IN STRICT ACCORDANCE TO THE MANUFACTURERS SPECIFICATIONS AND INSTRUCTIONS.
- ALL FITTINGS AND FIXTURES WITHIN PWD AND AMBULANT TOILET FACILITIES TO BE INSTALLED IN FULL ACCORDANCE WITH AS1429.1-2009.
- CONTRACTOR TO MAKE ALLOWANCES FOR ANY UNEVEN FLOOR SURFACES.
- ALL FITTINGS AND FIXTURES ARE SHOWN INDICATIVELY. CODES TO BE READ IN CONJUNCTION WITH THE SANITARY FITTINGS AND FIXTURES SCHEDULE **SCB-02** AND COORDINATED WITH HYDRAULIC ENGINEERS DOCUMENTATION AND SPECIFICATIONS.
- REFER TO HYDRAULIC ENGINEERS DOCUMENTATION FOR LOCATION OF FLOOR WASTES. COORDINATE WITH TILE LAYOUT AND REQUIRED FALLS.
- REFER TO REFLECTED CEILING PLANS FOR CEILING TILE TYPE AND COORDINATION OF PROPOSED SERVICES AND ACCESS PANELS. REPORT ANY CONFLICTING SERVICES TO THE ARCHITECT PRIOR TO COMMENCING WORKS.
- REFER TO AND COORDINATE ALL WORKS WITH SERVICES ENGINEERS DOCUMENTATION AND SPECIFICATIONS.
- GROUT LINES BETWEEN FLOOR AND WALL TILES ARE TO ALIGN.

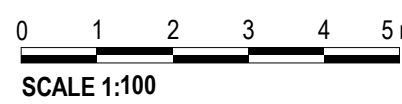

issue date <b>31.10.18</b>	scale @ A1 <b>As indicated</b>	stage <b>DD</b>
job no. <b>8322</b>	dwg no. <b>A 11-01</b>	revision <b>5</b>

original sheet size A1 (594 x 841 mm)



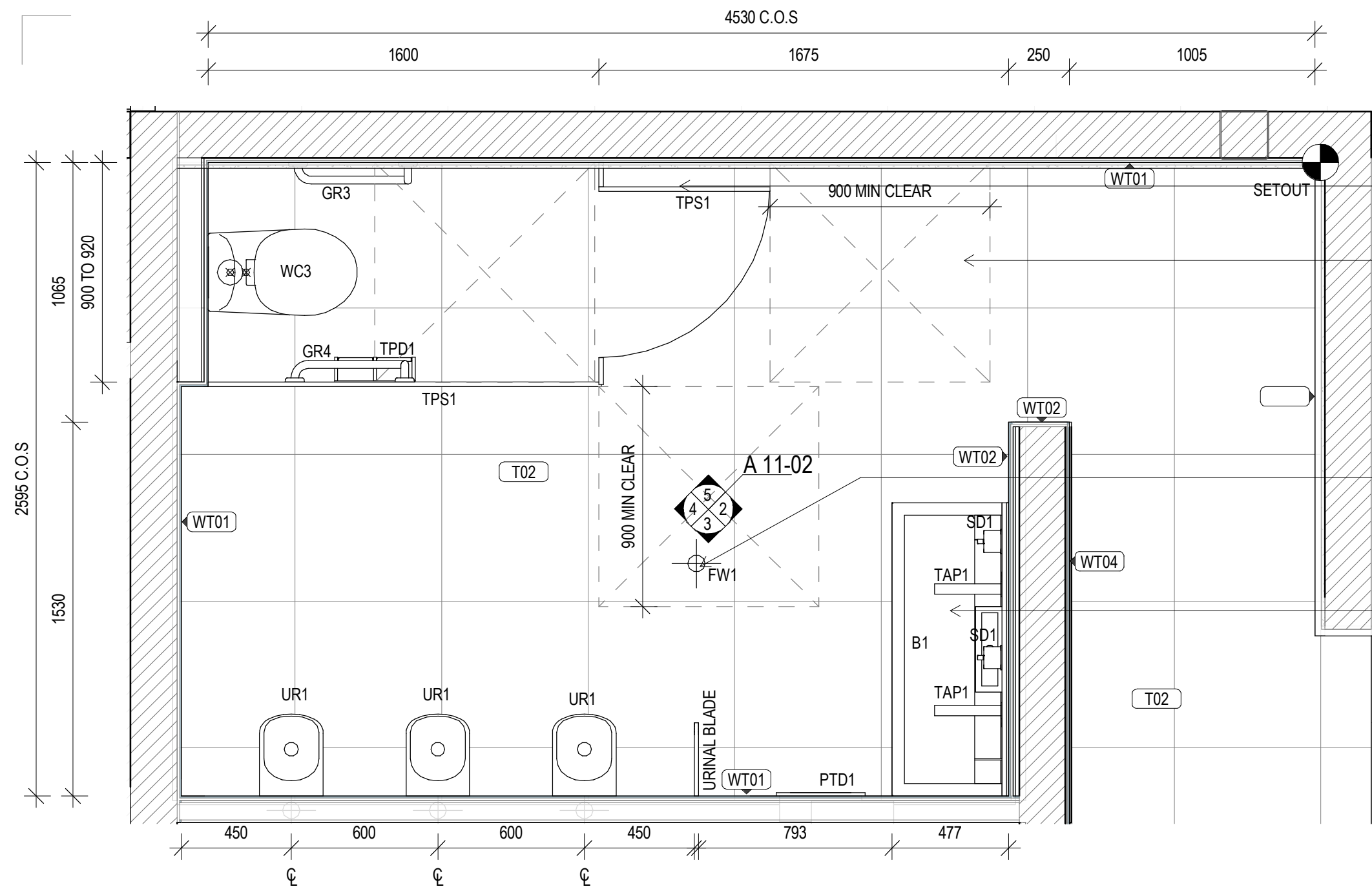

STATUTORY AMBULANT TOILET SIGNAGE - REFER TO SCH04

DASHED LINE/S INDICATES CIRCULATION CLEARANCE REQUIRED AS PER 1428.1/2009

FLOOR WASTE/S SHOWN INDICATIVELY. FOLLOW 1428.1/2009 RECOMMENDATIONS, SLAB SETOUT PLANS AND CONSULTANTS DOCUMENTATION

ENSURE WALL HUNG FIXTURES ARE SECURELY FIXED TO WALL WITH ADEQUATE SUPPORT IN WALL. INSTALL IN ACCORDANCE WITH MANUFACTURER'S RECOMMENDATIONS AND AUSTRALIAN STANDARDS AS 1428.1/2009

GROUND  
RL 222000

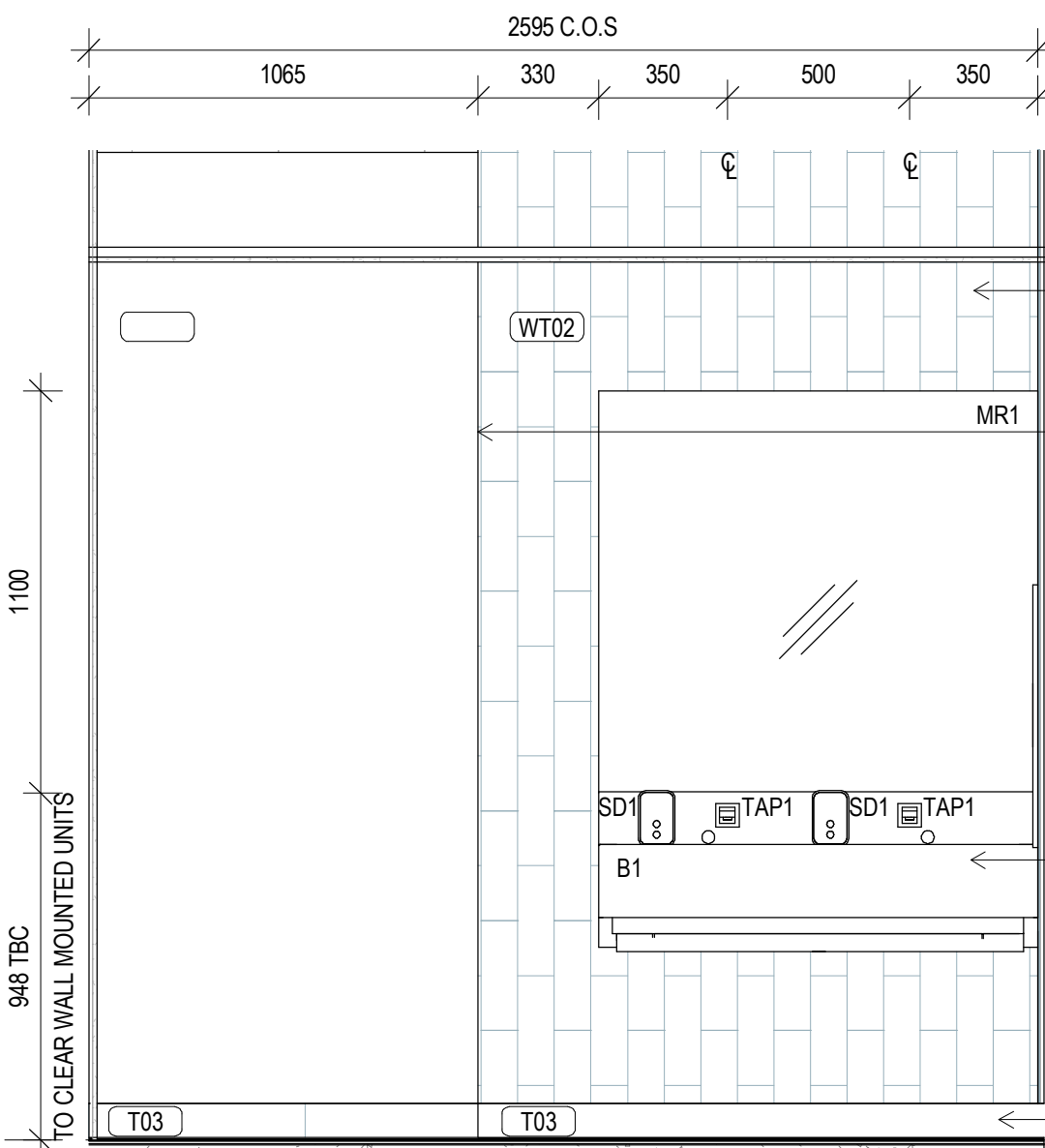

REFER TO SCH-01 FINISHES SCHEDULE FOR FULL FINISHES SPECIFICATION

TT1 ALUMINIUM TILE TRIM TO ALL EXTERNAL CORNER WALL TILE JUNCTIONS. REFER TO SCH-01 FOR SPECIFICATION

ENSURE WALL HUNG FIXTURES ARE SECURELY FIXED TO WALL WITH ADEQUATE SUPPORT IN WALL. INSTALL IN ACCORDANCE WITH MANUFACTURER'S RECOMMENDATIONS AND AUSTRALIAN STANDARDS AS 1428.1/2009

100mmH TILE SKIRTING

GROUND  
RL 222000

1 MALE AMENITIES PLAN - GROUND LEVEL  
SCALE 1: 20

2 MALE AMENITIES - GROUND LVL ELEVATION A  
SCALE 1: 20

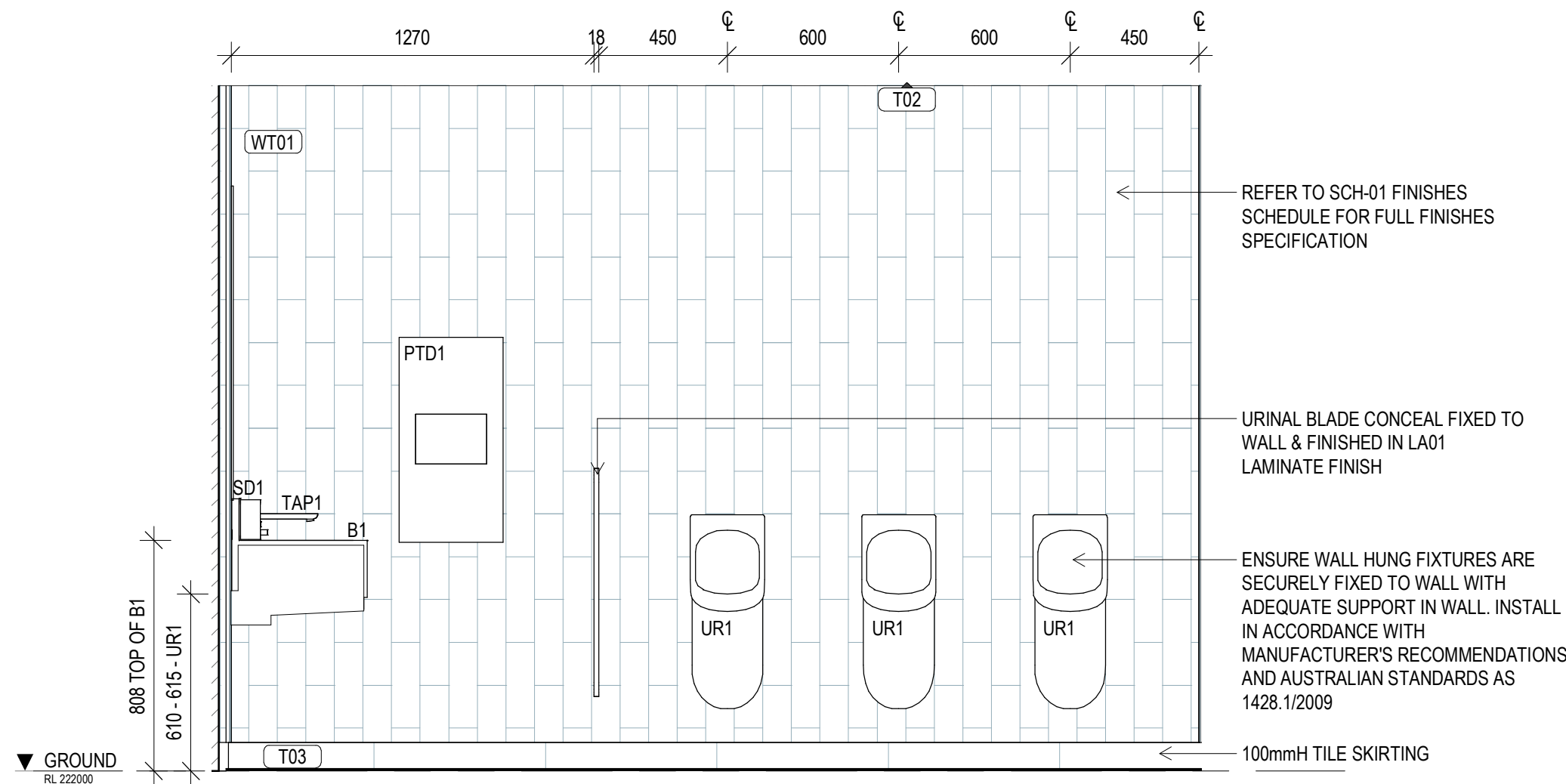

REFER TO SCH-01 FINISHES SCHEDULE FOR FULL FINISHES SPECIFICATION

URINAL BLADE CONCEAL FIXED TO WALL & FINISHED IN LA01 LAMINATE FINISH

ENSURE WALL HUNG FIXTURES ARE SECURELY FIXED TO WALL WITH ADEQUATE SUPPORT IN WALL. INSTALL IN ACCORDANCE WITH MANUFACTURER'S RECOMMENDATIONS AND AUSTRALIAN STANDARDS AS 1428.1/2009

100mmH TILE SKIRTING

GROUND  
RL 222000

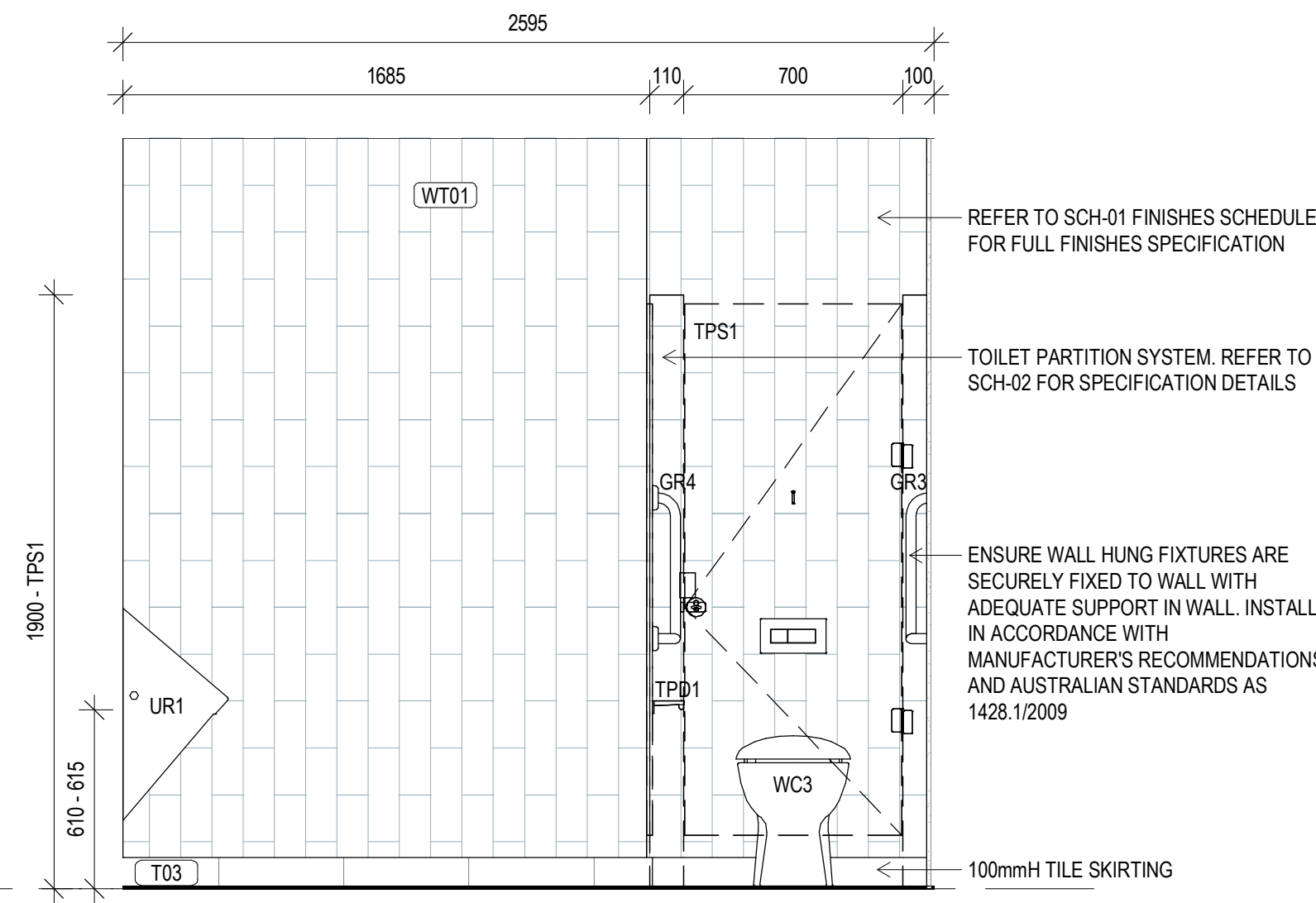

REFER TO SCH-01 FINISHES SCHEDULE FOR FULL FINISHES SPECIFICATION

TOILET PARTITION SYSTEM. REFER TO SCH-02 FOR SPECIFICATION DETAILS

ENSURE WALL HUNG FIXTURES ARE SECURELY FIXED TO WALL WITH ADEQUATE SUPPORT IN WALL. INSTALL IN ACCORDANCE WITH MANUFACTURER'S RECOMMENDATIONS AND AUSTRALIAN STANDARDS AS 1428.1/2009

100mmH TILE SKIRTING

GROUND  
RL 222000

3 MALE AMENITIES - GROUND LVL ELEVATION B  
SCALE 1: 20

4 MALE AMENITIES - GROUND LVL ELEVATION C  
SCALE 1: 20

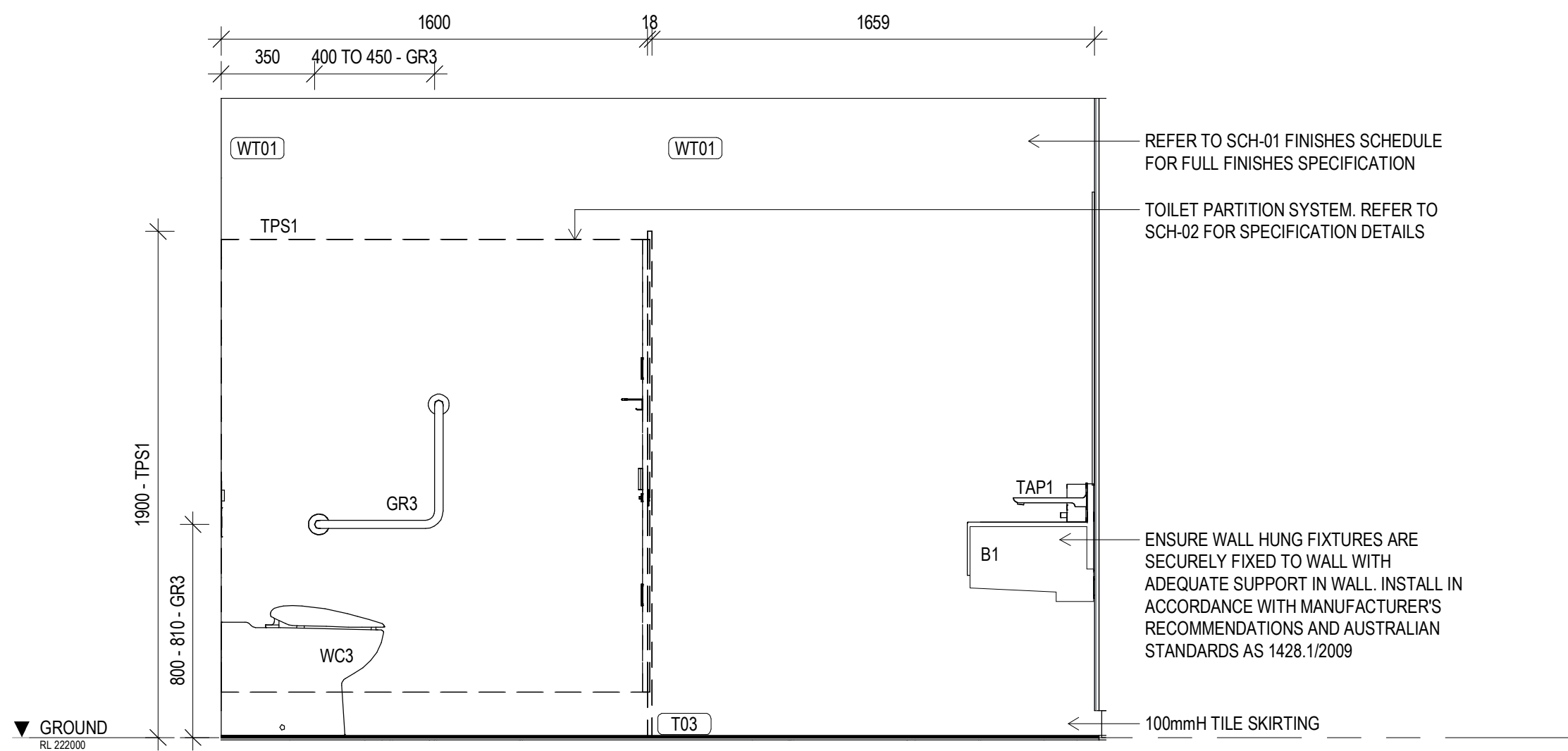

REFER TO SCH-01 FINISHES SCHEDULE FOR FULL FINISHES SPECIFICATION

TOILET PARTITION SYSTEM. REFER TO SCH-02 FOR SPECIFICATION DETAILS

ENSURE WALL HUNG FIXTURES ARE SECURELY FIXED TO WALL WITH ADEQUATE SUPPORT IN WALL. INSTALL IN ACCORDANCE WITH MANUFACTURER'S RECOMMENDATIONS AND AUSTRALIAN STANDARDS AS 1428.1/2009

100mmH TILE SKIRTING

GROUND  
RL 222000

5 MALE AMENITIES - GROUND LVL ELEVATION D  
SCALE 1: 20

#### COPYRIGHT

All rights reserved. This work is copyright and cannot be reproduced or copied in any form or by any means (graphic, electronic or mechanical, including photocopying) without the written permission of STEA astute architecture. Any licence, express or implied, to use the document for any purpose whatsoever is restricted to the terms of the agreement or implied agreement with STEA astute architecture.

#### DIMENSIONS

Use figured dimensions only. DO NOT SCALE. Check all dimensions on site prior to fabrication or setout.

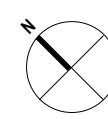

#### preliminary issue

sheet setup date	
dwg authors	S.LIN
project leader	input project leader name in titleblock
authorised for issue by project leader	
signature	date

#### amendments

date	issue	description
19.06.18	1	PRELIM ISSUE
22.06.18	2	ISSUED FOR FINAL CLIENT REVIEW
24.08.18	3	PRE TENDER ISSUE FOR FINAL REVIEW
28.08.18	4	PRE TENDER ISSUE
31.10.18	5	TENDER ISSUE

checked by  
auth proj ldr

Ground Floor, 25 River St  
PO Box 758  
Mackay, QLD 4740  
T (07) 4957 7341  
E [steve.turner@stea.com.au](mailto:steve.turner@stea.com.au)  
W [www.stea.com.au](http://www.stea.com.au)



#### project details

### Scone Airport Aviation Attraction and Terminal

Bunnam Road, Scone NSW 2337

### WET AREAS DETAILS SHEET 2

#### GENERAL NOTES

- ALL DRAWINGS ARE TO BE READ IN CONJUNCTION WITH THE GENERAL NOTES, **DWG. A 00-02**
- USE FIGURED DIMENSIONS ONLY. DO NOT SCALE FROM DRAWINGS. CHECK ALL DIMENSIONS ON SITE BEFORE SETOUT OR FABRICATION.
- THE CONTRACTOR MUST VERIFY AND CHECK ALL SITE CONDITIONS INCLUDING CEILING HEIGHTS AND DIMENSIONS BEFORE COMMENCING WORK ON SITE.

#### AMENITIES DETAIL NOTES

- PROVIDE ALUMINIUM EXTERNAL CORNER TILE TRIM **TT1** TO ALL EXTERNAL CORNERS INCLUDING NIB WALLS WITHIN THE AMENITIES AND WET AREAS. REFER TO THE INTERIOR FINISHES SCHEDULE **SCH-01** FOR SPECIFICATION.
- PROVIDE NOGGINGS AND/OR SUITABLE SUPPORTS IN PARTITIONS AS REQUIRED TO SUIT ALL FITTINGS AND FIXTURES. COORDINATE WITH THE MANUFACTURERS SPECIFICATIONS AND INSTALLATION INSTRUCTIONS. ENSURE SUPPORTS ARE ADEQUATE FOR DESIGNED WEIGHT LOADING CAPACITY OF EACH FITTING AND FIXTURE.
- PROVIDE FULL HEIGHT WALL TILING TO ALL AMENITIES AND WET AREA WALLS UNLESS NOTED OTHERWISE. REFER ELEVATIONS AND INTERIOR FINISHES SCHEDULE FOR SPECIFICATION **SCH-01**.
- REFER TO THE SPECIFICATION FOR WATERPROOFING AND TILING REQUIREMENTS. COMPLETE SYSTEM SPECIFICATION AND APPLICATION DETAILS. APPLY IN STRICT ACCORDANCE TO THE MANUFACTURERS SPECIFICATIONS AND INSTRUCTIONS.
- ALL FITTINGS AND FIXTURES WITHIN PWD AND AMBULANT TOILET FACILITIES TO BE INSTALLED IN FULL ACCORDANCE WITH AS1429.1-2009.
- CONTRACTOR TO MAKE ALLOWANCES FOR ANY UNEVEN FLOOR SURFACES.
- ALL FITTINGS AND FIXTURES ARE SHOWN INDICATIVELY, CODES TO BE READ IN CONJUNCTION WITH THE SANITARY FITTINGS AND FIXTURES SCHEDULE **SCH-02** AND COORDINATED WITH HYDRAULIC ENGINEERS DOCUMENTATION AND SPECIFICATIONS.
- REFER TO HYDRAULIC ENGINEERS DOCUMENTATION FOR LOCATION OF FLOOR WASTES. COORDINATE WITH TILE LAYOUT AND REQUIRED FALLS.
- REFER TO REFLECTED CEILING PLANS FOR CEILING TYPE AND COORDINATION OF PROPOSED SERVICES AND ACCESS PANELS. REPORT ANY CONFLICTING SERVICES TO THE ARCHITECT PRIOR TO COMMENCING WORKS.
- REFER TO AND COORDINATE ALL WORKS WITH SERVICES ENGINEERS DOCUMENTATION AND SPECIFICATIONS.
- GROUT LINES BETWEEN FLOOR AND WALL TILES ARE TO ALIGN.



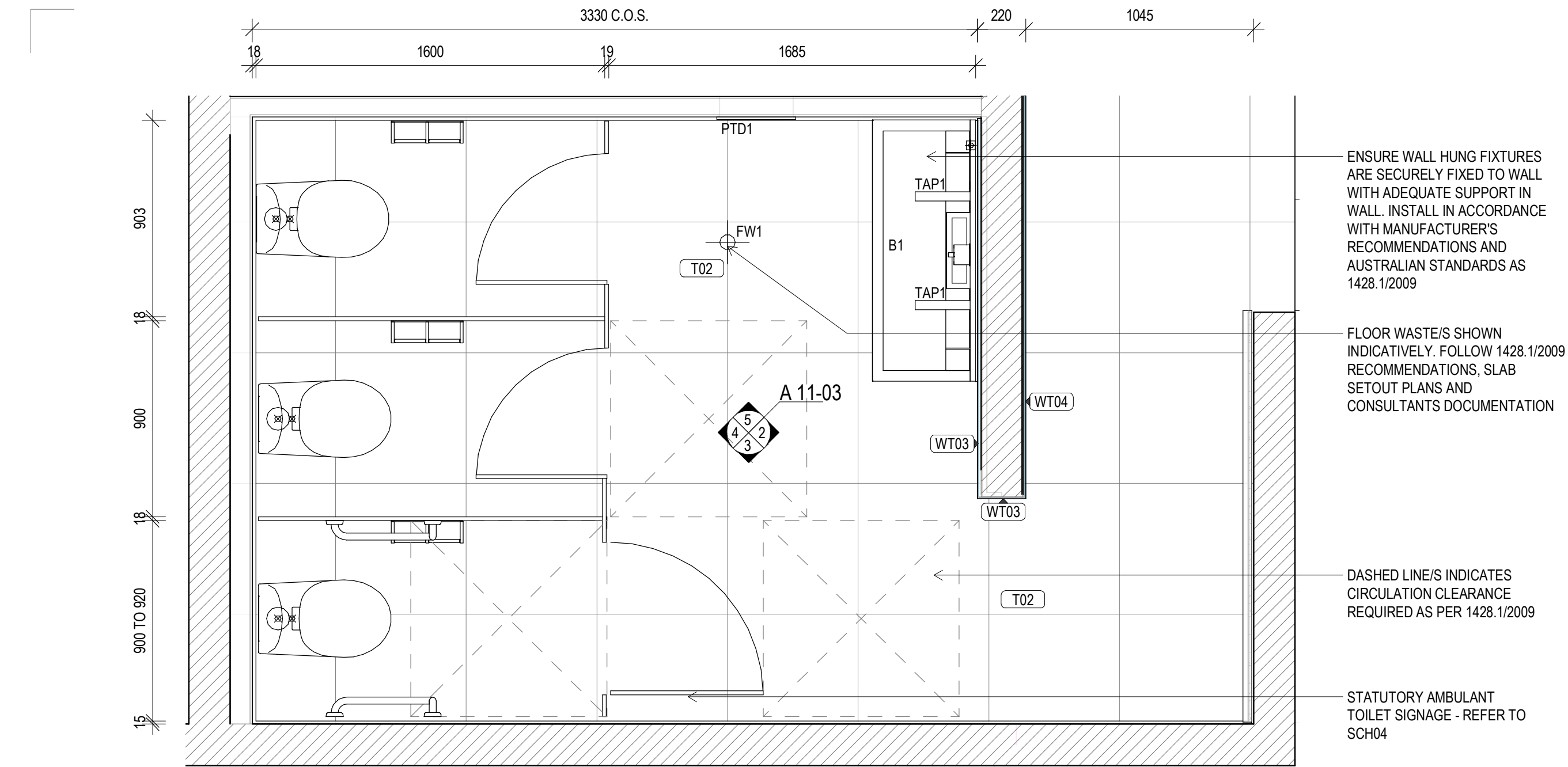

**FEMALE AMENITIES PLAN - GROUND LEVEL**  
SCALE 1:20

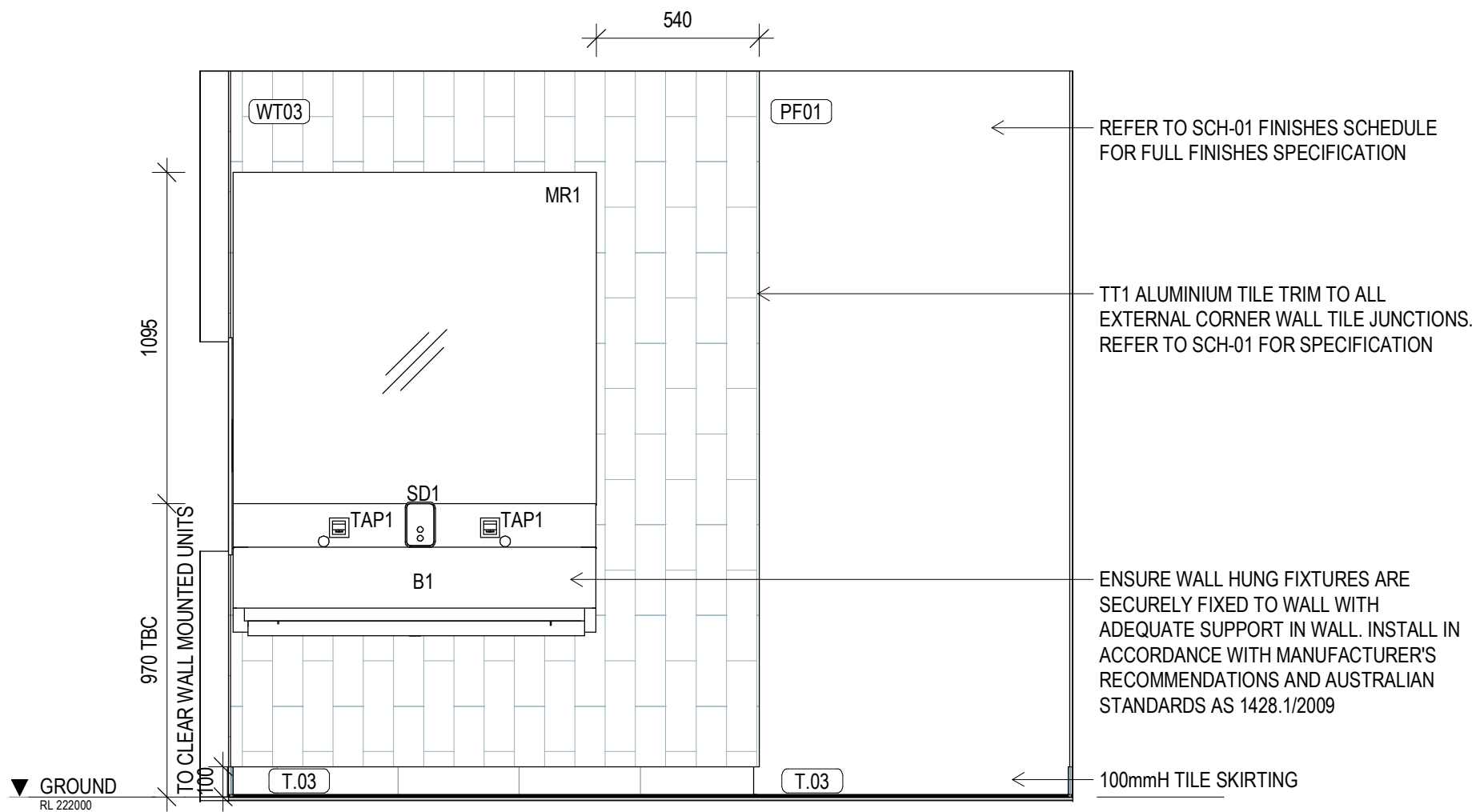

**FEMALE AMENITIES - GROUND LVL ELEVATION A**  
SCALE 1:20

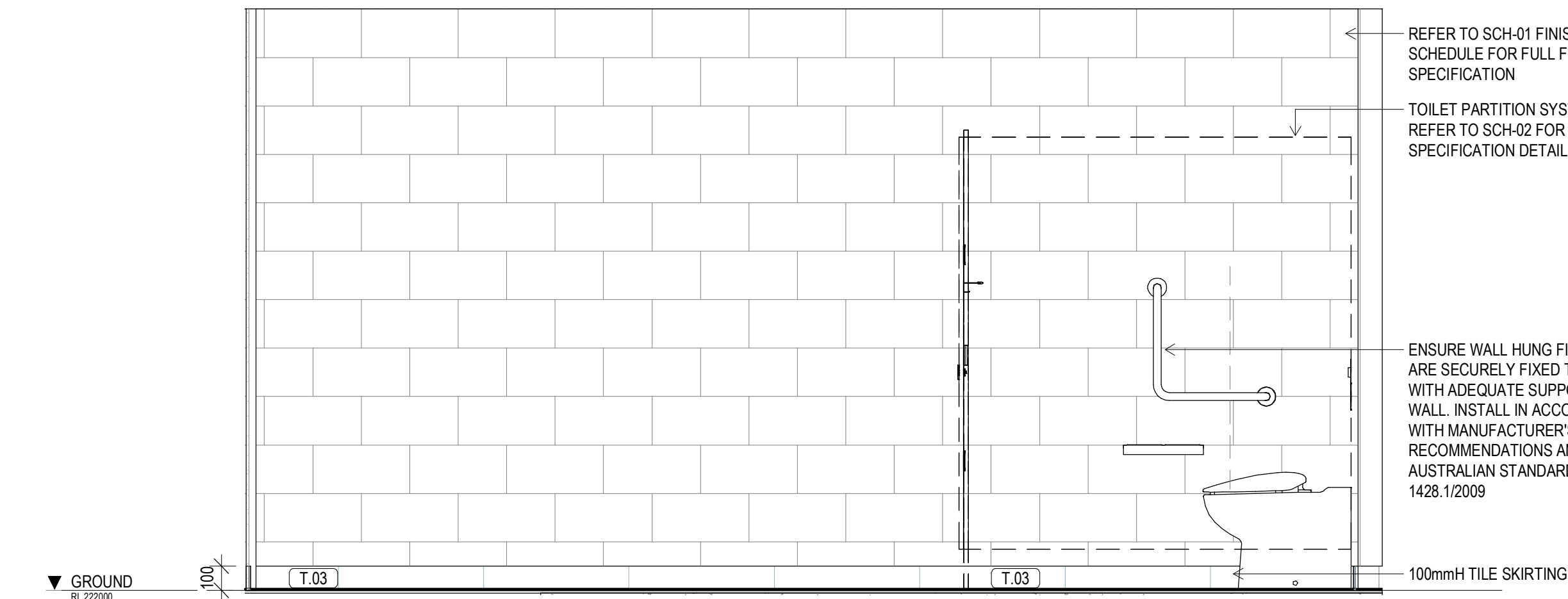

**FEMALE AMENITIES - GROUND LVL ELEVATION B**  
SCALE 1:20

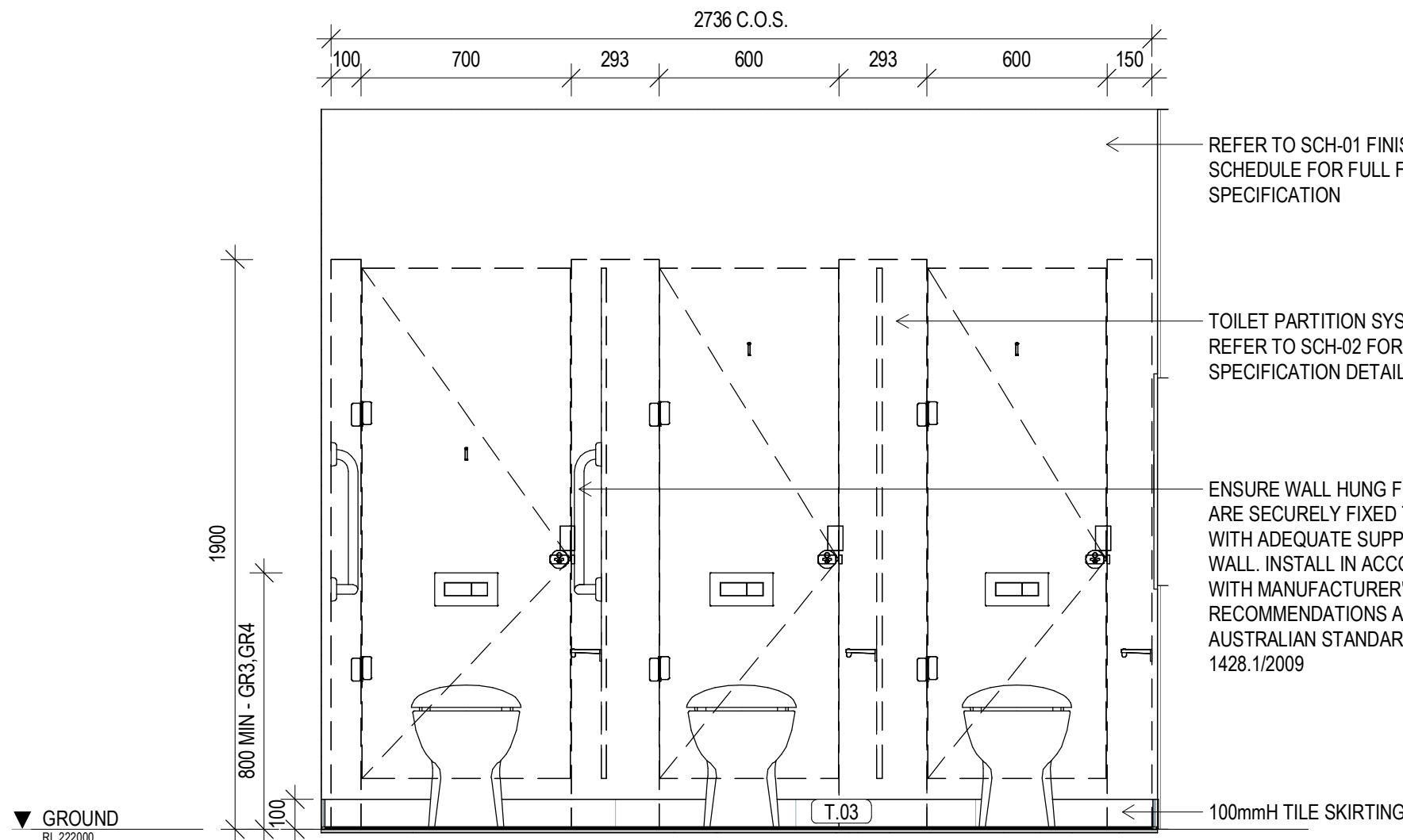

**FEMALE AMENITIES - GROUND LVL ELEVATION C**  
SCALE 1:20

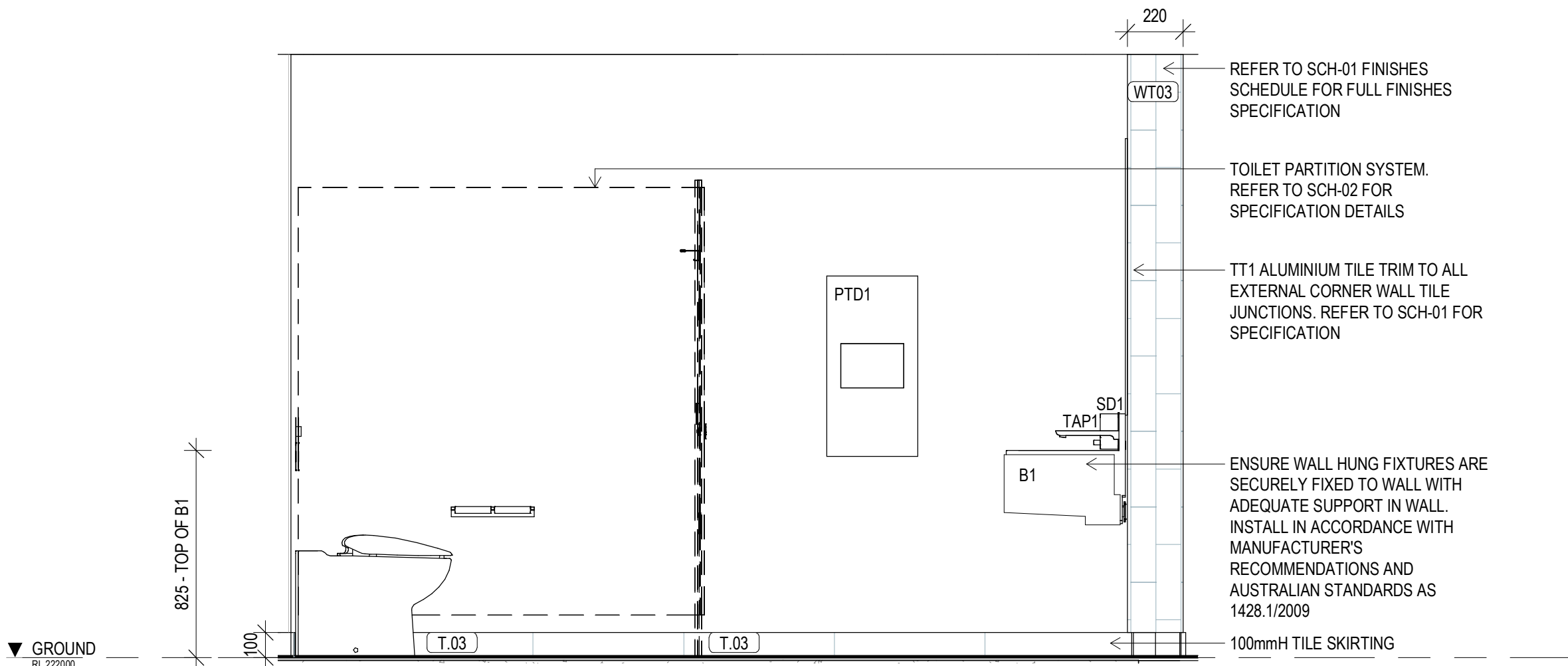

**FEMALE AMENITIES - GROUND LVL ELEVATION D**  
SCALE 1:20

#### GENERAL NOTES

- ALL DRAWINGS ARE TO BE READ IN CONJUNCTION WITH THE GENERAL NOTES, **DWG. A 00-02**
- USE FIGURED DIMENSIONS ONLY. DO NOT SCALE FROM DRAWINGS. CHECK ALL DIMENSIONS ON SITE BEFORE SETOUT OR FABRICATION.
- THE CONTRACTOR MUST VERIFY AND CHECK ALL SITE CONDITIONS INCLUDING CEILING HEIGHTS AND DIMENSIONS BEFORE COMMENCING WORK ON SITE.

#### AMENITIES DETAIL NOTES

- PROVIDE ALUMINIUM EXTERNAL CORNER TILE TRIM **T71** TO ALL EXTERNAL CORNERS INCLUDING NIB WALLS WITHIN THE AMENITIES AND WET AREAS. REFER TO THE INTERIOR FINISHES SCHEDULE **SCH-01** FOR SPECIFICATION.
- PROVIDE NOGGINGS AND/OR SUITABLE SUPPORTS IN PARTITIONS AS REQUIRED TO SUIT ALL FITTINGS AND FIXTURES. COORDINATE WITH THE MANUFACTURERS SPECIFICATIONS AND INSTALLATION INSTRUCTIONS. ENSURE SUPPORTS ARE ADEQUATE FOR DESIGNED WEIGHT LOADING CAPACITY OF EACH FITTING AND FIXTURE.
- PROVIDE FULL HEIGHT WALL TILING TO ALL AMENITIES AND WET AREA WALLS UNLESS NOTED OTHERWISE. REFER ELEVATIONS AND INTERIOR FINISHES SCHEDULE FOR SPECIFICATION **SCH-01**.
- REFER TO THE SPECIFICATION FOR WATERPROOFING AND TILING REQUIREMENTS. COMPLETE SYSTEM SPECIFICATION AND APPLICATION DETAILS. APPLY IN STRICT ACCORDANCE TO THE MANUFACTURERS SPECIFICATIONS AND INSTRUCTIONS.
- ALL FITTINGS AND FIXTURES WITHIN PWD AND AMBULANT TOILET FACILITIES TO BE INSTALLED IN FULL ACCORDANCE WITH AS1429.1-2009.
- CONTRACTOR TO MAKE ALLOWANCES FOR ANY UNEVEN FLOOR SURFACES.
- ALL FITTINGS AND FIXTURES ARE SHOWN INDICATIVELY, CODES TO BE READ IN CONJUNCTION WITH THE SANITARY FITTINGS AND FIXTURES SCHEDULE **SCH-02** AND COORDINATED WITH HYDRAULIC ENGINEERS DOCUMENTATION AND SPECIFICATIONS.
- REFER TO HYDRAULIC ENGINEERS DOCUMENTATION FOR LOCATION OF FLOOR WASTES, COORDINATE WITH TILE LAYOUT AND REQUIRED FALLS.
- REFER TO REFLECTED CEILING PLANS FOR CEILING TYPE AND COORDINATION OF PROPOSED SERVICES AND ACCESS PANELS. REPORT ANY CONFLICTING SERVICES TO THE ARCHITECT PRIOR TO COMMENCING WORKS.
- REFER TO AND COORDINATE ALL WORKS WITH SERVICES ENGINEERS DOCUMENTATION AND SPECIFICATIONS.
- GROUT LINES BETWEEN FLOOR AND WALL TILES ARE TO ALIGN.

#### COPYRIGHT

All rights reserved. This work is copyright and cannot be reproduced or copied in any form or by any means (graphic, electronic or mechanical, including photocopying) without the written permission of **STEA astute architecture**. Any licence, express or implied, to use the document for any purpose whatsoever is restricted to the terms of the agreement or implied agreement with STEA astute architecture.

#### DIMENSIONS

Use figured dimensions only. DO NOT SCALE. Check all dimensions on site prior to fabrication or setout.

#### preliminary issue

sheet setup date	06/11/18
dwg authors	S.LIN
project leader	input project leader name in titleblock
authorised for issue by project leader	
signature	date

#### amendments

date	issue	description	checked by	auth	proj ldr
19.06.18	1	PRELIM ISSUE			
22.06.18	2	ISSUED FOR FINAL CLIENT REVIEW			
24.08.18	3	PRE TENDER ISSUE FOR FINAL REVIEW			
28.08.18	4	PRE TENDER ISSUE			
31.10.18	5	TENDER ISSUE			

Ground Floor, 25 River St  
PO Box 758  
Mackay, QLD, 4740  
T (07) 4957 7341  
E [steve.turner@stea.com.au](mailto:steve.turner@stea.com.au)  
W [www.stea.com.au](http://www.stea.com.au)



#### project details

**Scone Airport Aviation Attraction and Terminal**  
Bunнан Road, Scone NSW 2337  
**WET AREAS DETAILS SHEET 3**

0 1 2 3 4 5 m  
SCALE 1:100

issue date	scale @ A1	stage
31.10.18	As indicated	DD
job no.	dwg no.	revision
8322	A 11-03	5



- ALL DRAWINGS ARE TO BE READ IN CONJUNCTION WITH THE GENERAL NOTES, **DWG. A 00-02**
- USE FIGURED DIMENSIONS ONLY. DO NOT SCALE FROM DRAWINGS. CHECK ALL DIMENSIONS ON SITE BEFORE SETOUT OR FABRICATION.
- THE CONTRACTOR MUST VERIFY AND CHECK ALL SITE CONDITIONS INCLUDING CEILING HEIGHTS AND DIMENSIONS BEFORE COMMENCING WORK ON SITE

- PROVIDE ALUMINUM EXTERNAL CORNER TILE TRIM **T71** TO ALL EXTERNAL CORNERS INCLUDING NIB WALLS WITHIN THE AMENITIES AND WET AREAS. REFER TO THE INTERIOR FINISHES SCHEDULE **SCH-01** FOR SPECIFICATION.
- PROVIDE NOGGINGS AND/OR SUITABLE SUPPORTS IN PARTITIONS AS REQUIRED TO SUIT ALL FITTINGS AND FIXTURES. COORDINATE WITH THE MANUFACTURERS SPECIFICATIONS AND INSTALLATION INSTRUCTIONS. ENSURE SUPPORTS ARE ADEQUATE FOR DESIGNED WEIGHT LOADING CAPACITY OF EACH FITTING AND FIXTURE.
- PROVIDE FULL HEIGHT WALL TILING TO ALL AMENITIES AND WET AREA WALLS UNLESS NOTED OTHERWISE. REFER ELEVATIONS AND INTERIOR FINISHES SCHEDULE FOR SPECIFICATION **SCH-01**.
- REFER TO THE SPECIFICATION FOR WATERPROOFING AND TILING REQUIREMENTS, COMPLETE SYSTEM SPECIFICATION AND APPLICATION DETAILS. APPLY IN STRICT ACCORDANCE TO THE MANUFACTURERS SPECIFICATIONS AND INSTRUCTIONS.
- ALL FITTINGS AND FIXTURES WITHIN PWD AND AMBULANT TOILET FACILITIES TO BE INSTALLED IN FULL ACCORDANCE WITH AS1429.1-2009.
- CONTRACTOR TO MAKE ALLOWANCES FOR ANY UNEVEN FLOOR SURFACES.
- ALL FITTINGS AND FIXTURES ARE SHOWN INDICATIVELY. CODES TO BE READ IN CONJUNCTION WITH THE SANITARY FITTINGS AND FIXTURES SCHEDULE **SCH-02** AND COORDINATED WITH HYDRAULIC ENGINEERS DOCUMENTATION AND SPECIFICATIONS.
- REFER TO HYDRAULIC ENGINEERS DOCUMENTATION FOR LOCATION OF FLOOR WASTES, COORDINATE WITH TILE LAYOUT AND REQUIRED FALLS.
- REFER TO REFLECTED CEILING PLANS FOR CEILING TYPE AND COORDINATION OF PROPOSED SERVICES AND ACCESS PANELS. REPORT ANY CONFLICTING SERVICES TO THE ARCHITECT PRIOR TO COMMENCING WORKS.
- REFER TO AND COORDINATE ALL WORKS WITH SERVICES ENGINEERS DOCUMENTATION AND SPECIFICATIONS.
- GROUT LINES BETWEEN FLOOR AND WALL TILES ARE TO ALIGN.



preliminary issue		amendments			checked by	
		date	issue	description	auth	proj idr
sheet setup date	06/11/18	19.06.18	1	PRELIM ISSUE		
dwg authors	S.LIN	22.06.18	2	ISSUED FOR FINAL CLIENT REVIEW		
project leader	input project leader name in titleblock	24.08.18	3	PRE TENDER ISSUE FOR FINAL REVIEW		
authorised for issue by project leader		28.08.18	4	PRE TENDER ISSUE		
signature		31.10.18	5	TENDER ISSUE		
		date				

project details

# Scone Airport Aviation Attraction and Terminal

Bunnan Road, Scone NSW 2337

## WET AREAS DETAIL S SHEET 4

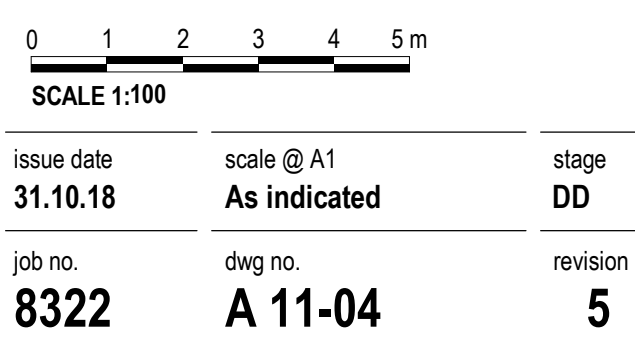

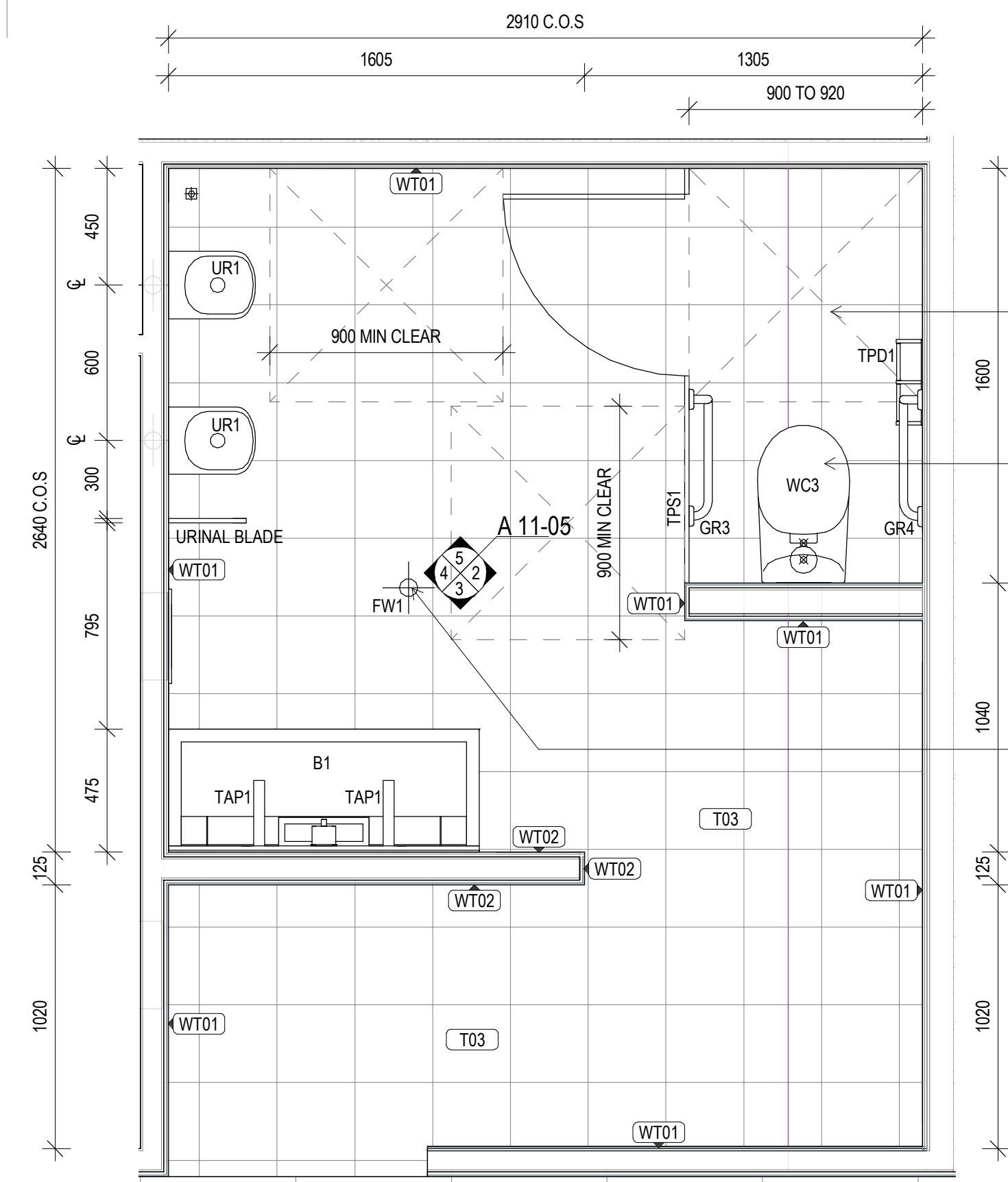

**1 MALE AMENITIES PLAN - LEVEL 1**  
SCALE 1:20

DASHED LINE/S INDICATES CIRCULATION CLEARANCE REQUIRED AS PER 1428.1/2009

ENSURE WALL HUNG FIXTURES ARE SECURELY FIXED TO WALL WITH ADEQUATE SUPPORT IN WALL. INSTALL IN ACCORDANCE WITH MANUFACTURER'S RECOMMENDATIONS AND AUSTRALIAN STANDARDS AS 1428.1/2009

FLOOR WASTE/S SHOWN INDICATIVELY. FOLLOW 1428.1/2009 RECOMMENDATIONS, SLAB SETOUT PLANS AND CONSULTANTS DOCUMENTATION

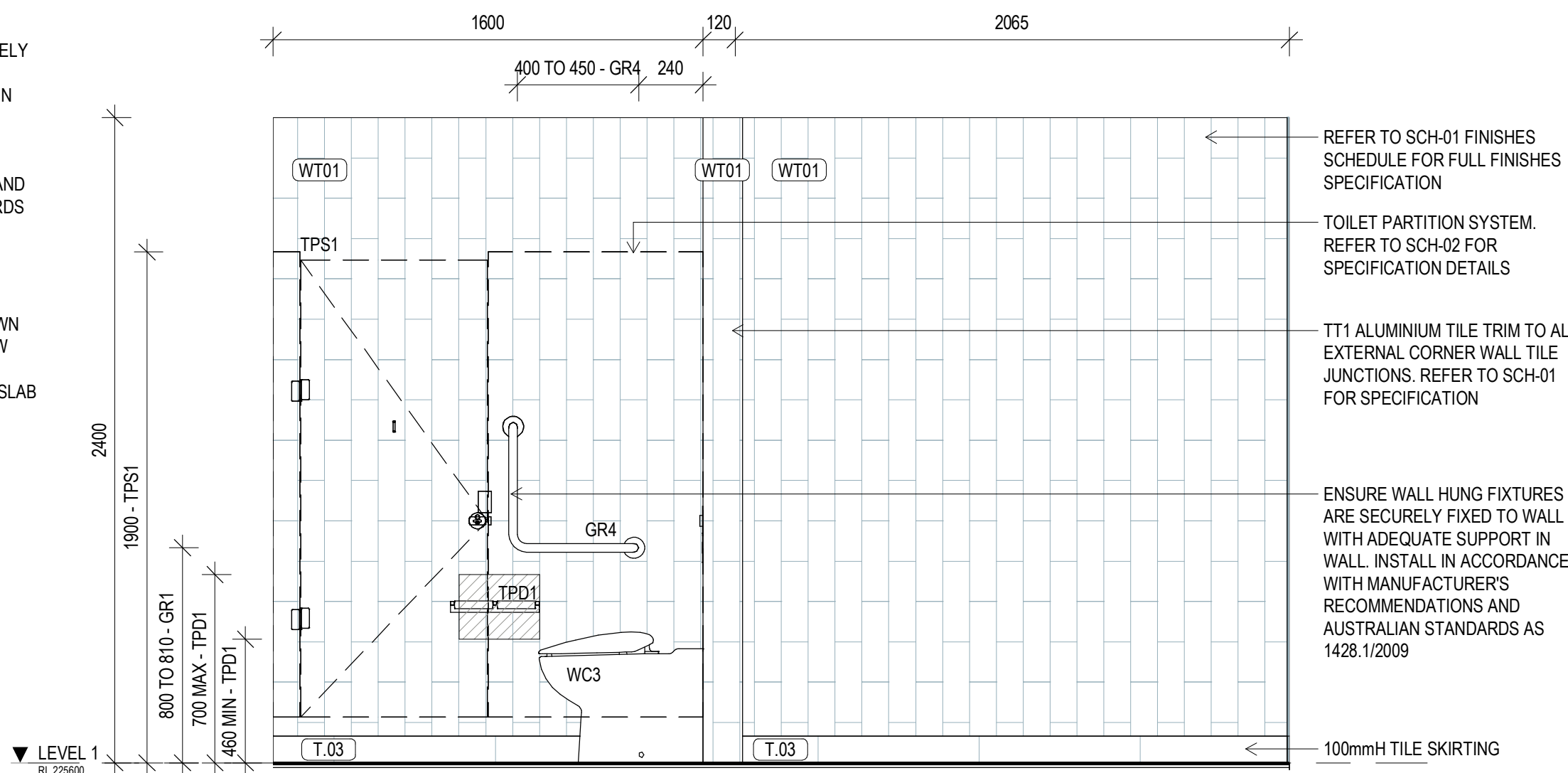

**2 MALE AMENITIES - LEVEL 1 ELEVATION A**  
SCALE 1:20

REFER TO SCH-01 FINISHES SCHEDULE FOR FULL FINISHES SPECIFICATION

TOILET PARTITION SYSTEM. REFER TO SCH-02 FOR SPECIFICATION DETAILS

TT1 ALUMINIUM TILE TRIM TO ALL EXTERNAL CORNER WALL TILE JUNCTIONS. REFER TO SCH-01 FOR SPECIFICATION

ENSURE WALL HUNG FIXTURES ARE SECURELY FIXED TO WALL WITH ADEQUATE SUPPORT IN WALL. INSTALL IN ACCORDANCE WITH MANUFACTURER'S RECOMMENDATIONS AND AUSTRALIAN STANDARDS AS 1428.1/2009

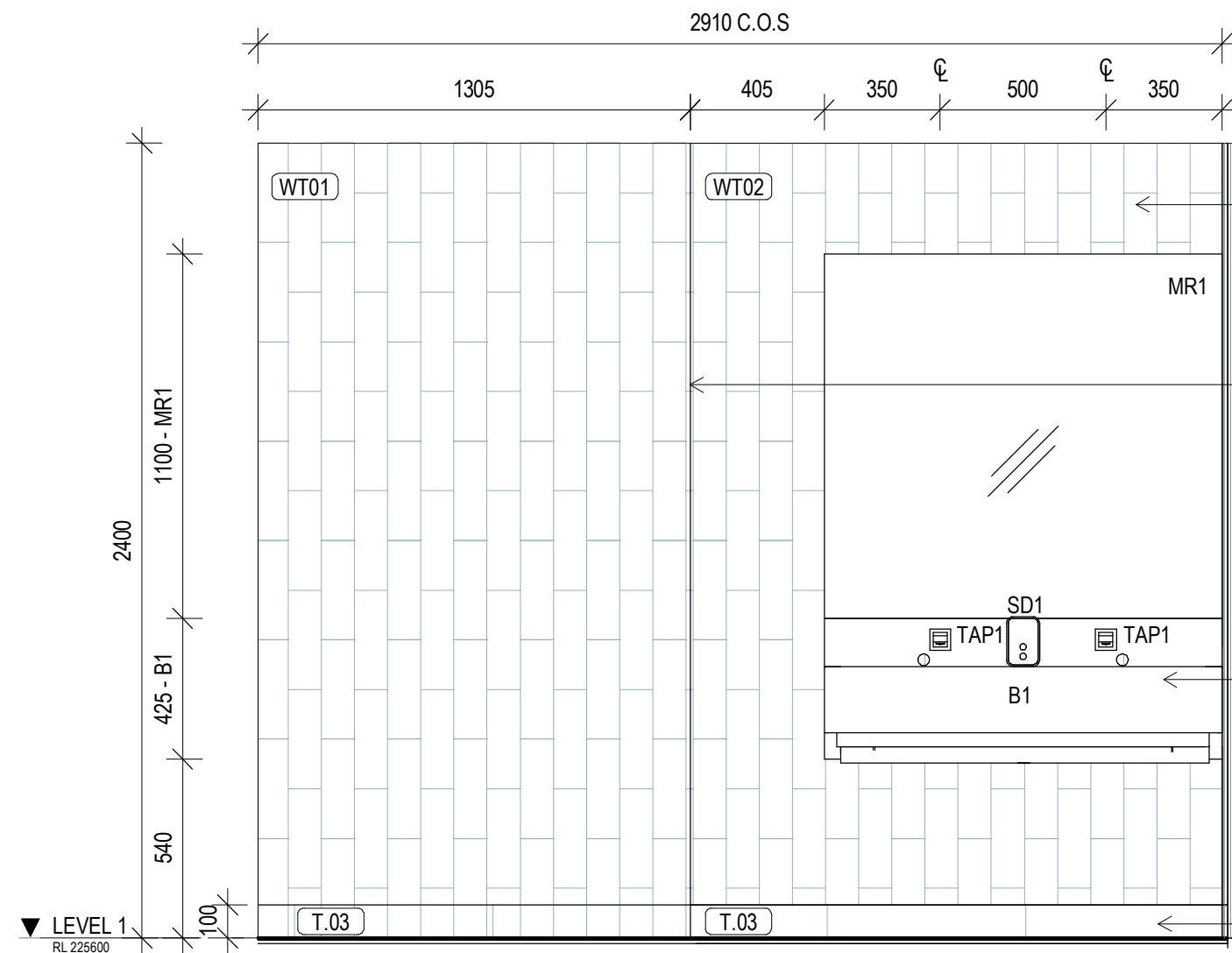

**3 MALE AMENITIES - LEVEL 1 ELEVATION B**  
SCALE 1:20

REFER TO SCH-01 FINISHES SCHEDULE FOR FULL FINISHES SPECIFICATION

TT1 ALUMINIUM TILE TRIM TO ALL EXTERNAL CORNER WALL TILE JUNCTIONS. REFER TO SCH-01 FOR SPECIFICATION

ENSURE WALL HUNG FIXTURES ARE SECURELY FIXED TO WALL WITH ADEQUATE SUPPORT IN WALL. INSTALL IN ACCORDANCE WITH MANUFACTURER'S RECOMMENDATIONS AND AUSTRALIAN STANDARDS AS 1428.1/2009

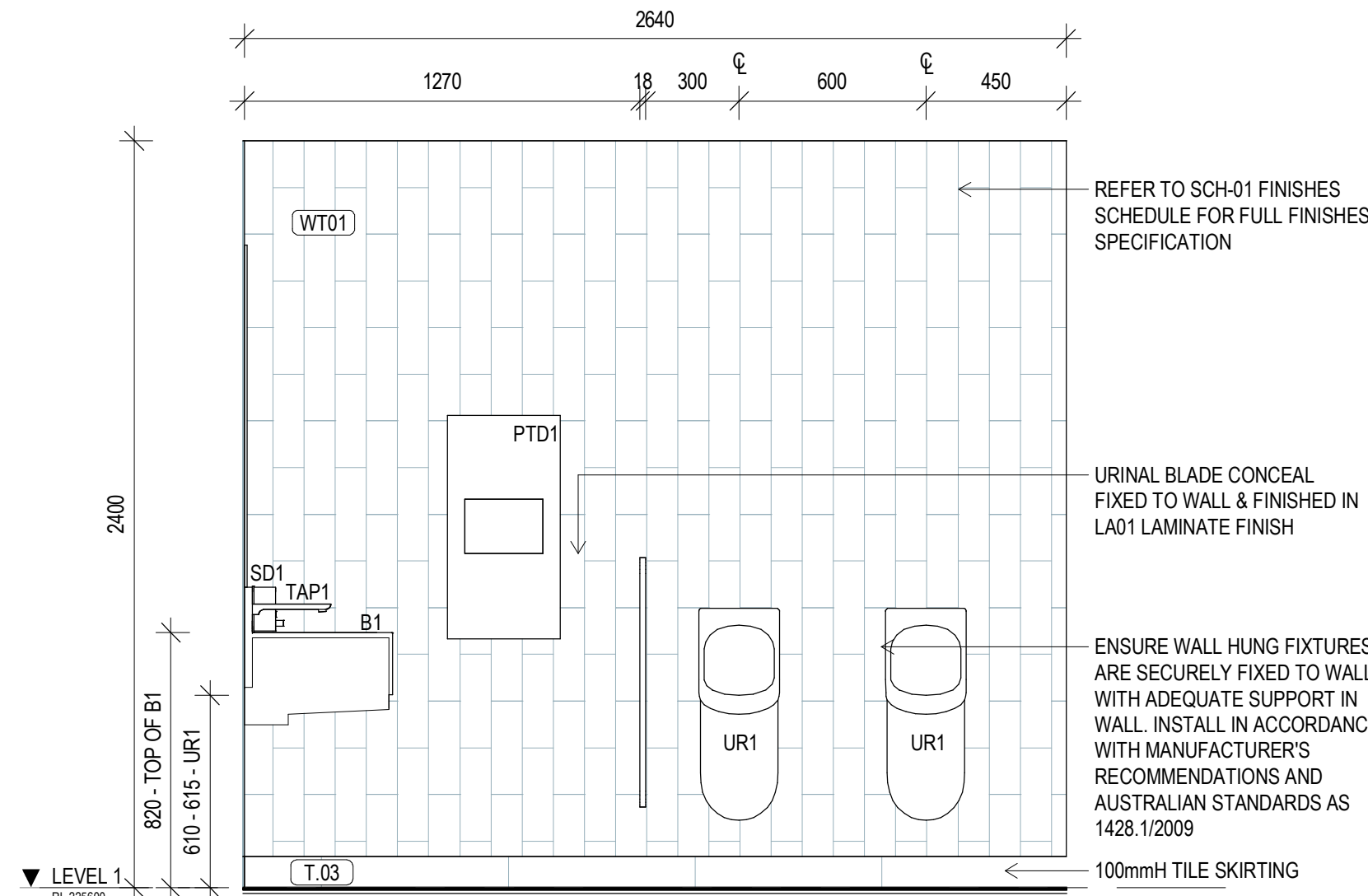

**4 MALE AMENITIES - LEVEL 1 ELEVATION C**  
SCALE 1:20

REFER TO SCH-01 FINISHES SCHEDULE FOR FULL FINISHES SPECIFICATION

URINAL BLADE CONCEAL FIXED TO WALL & FINISHED IN LA01 LAMINATE FINISH

ENSURE WALL HUNG FIXTURES ARE SECURELY FIXED TO WALL WITH ADEQUATE SUPPORT IN WALL. INSTALL IN ACCORDANCE WITH MANUFACTURER'S RECOMMENDATIONS AND AUSTRALIAN STANDARDS AS 1428.1/2009

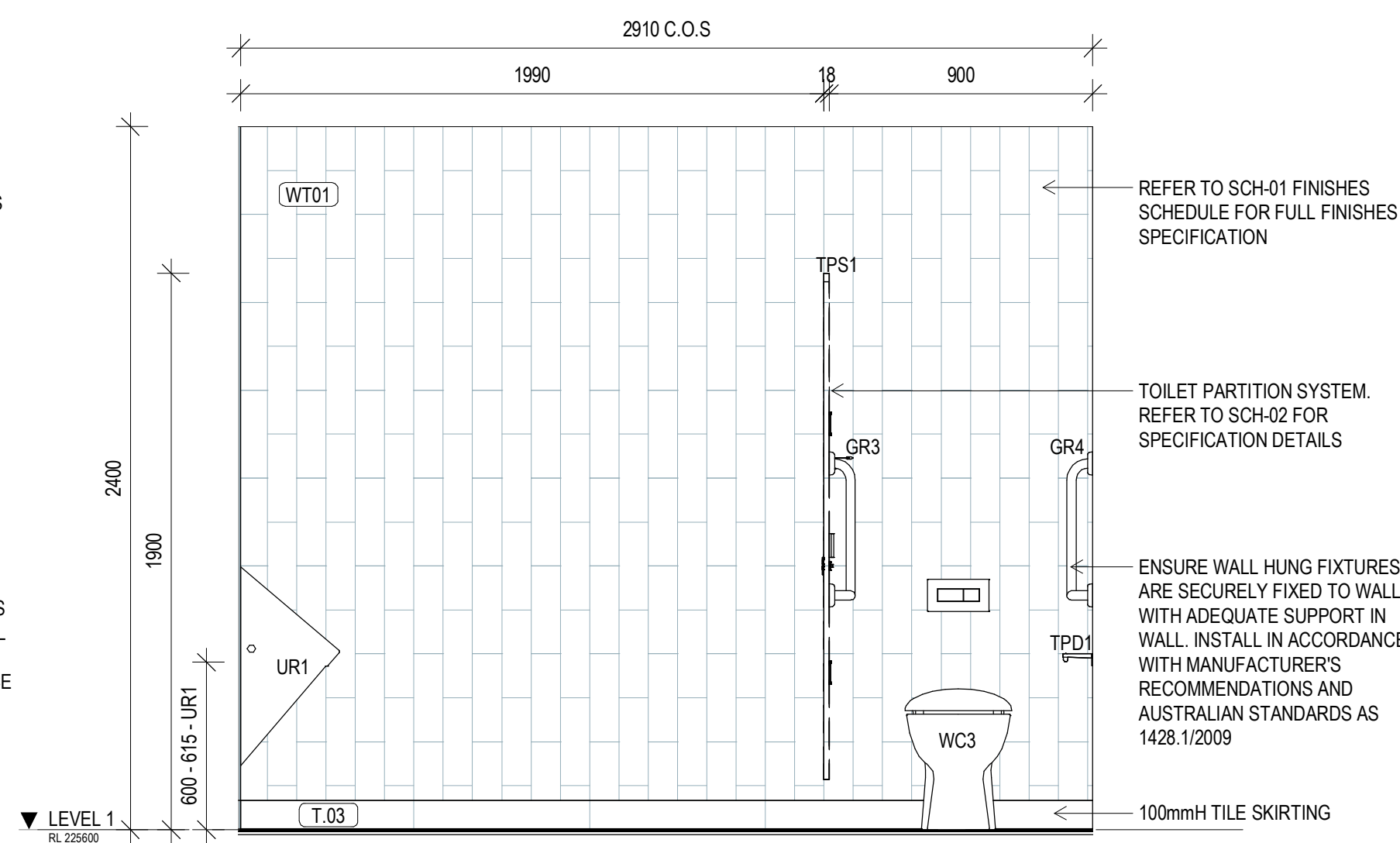

**5 MALE AMENITIES - LEVEL 1 ELEVATION D**  
SCALE 1:20

REFER TO SCH-01 FINISHES SCHEDULE FOR FULL FINISHES SPECIFICATION

TOILET PARTITION SYSTEM. REFER TO SCH-02 FOR SPECIFICATION DETAILS

ENSURE WALL HUNG FIXTURES ARE SECURELY FIXED TO WALL WITH ADEQUATE SUPPORT IN WALL. INSTALL IN ACCORDANCE WITH MANUFACTURER'S RECOMMENDATIONS AND AUSTRALIAN STANDARDS AS 1428.1/2009

## GENERAL NOTES

- ALL DRAWINGS ARE TO BE READ IN CONJUNCTION WITH THE GENERAL NOTES, **DWG. A 00-02**
- USE FIGURED DIMENSIONS ONLY. DO NOT SCALE FROM DRAWINGS. CHECK ALL DIMENSIONS ON SITE BEFORE SETOUT OR FABRICATION.
- THE CONTRACTOR MUST VERIFY AND CHECK ALL SITE CONDITIONS INCLUDING CEILING HEIGHTS AND DIMENSIONS BEFORE COMMENCING WORK ON SITE.

## AMENITIES DETAIL NOTES

- PROVIDE ALUMINIUM EXTERNAL CORNER TILE TRIM **TT1** TO ALL EXTERNAL CORNERS INCLUDING NIB WALLS WITHIN THE AMENITIES AND WET AREAS. REFER TO THE INTERIOR FINISHES SCHEDULE **SCH-01** FOR SPECIFICATION.
- PROVIDE NOGGINGS AND/OR SUITABLE SUPPORTS IN PARTITIONS AS REQUIRED TO SUIT ALL FITTINGS AND FIXTURES. COORDINATE WITH THE MANUFACTURERS SPECIFICATIONS AND INSTALLATION INSTRUCTIONS. ENSURE SUPPORTS ARE ADEQUATE FOR DESIGNED WEIGHT LOADING CAPACITY OF EACH FITTING AND FIXTURE.
- PROVIDE FULL HEIGHT WALL TILING TO ALL AMENITIES AND WET AREA WALLS UNLESS NOTED OTHERWISE, REFER ELEVATIONS AND INTERIOR FINISHES SCHEDULE FOR SPECIFICATION **SCH-01**.
- REFER TO THE SPECIFICATION FOR WATERPROOFING AND TILING REQUIREMENTS. COMPLETE SYSTEM SPECIFICATION AND APPLICATION DETAILS. APPLY IN STRICT ACCORDANCE TO THE MANUFACTURERS SPECIFICATIONS AND INSTRUCTIONS.
- ALL FITTINGS AND FIXTURES WITHIN PWD AND AMBULANT TOILET FACILITIES TO BE INSTALLED IN FULL ACCORDANCE WITH AS1429.1-2009.
- CONTRACTOR TO MAKE ALLOWANCES FOR ANY UNEVEN FLOOR SURFACES.
- ALL FITTINGS AND FIXTURES ARE SHOWN INDICATIVELY, CODES TO BE READ IN CONJUNCTION WITH THE SANITARY FITTINGS AND FIXTURES SCHEDULE **SCH-02** AND COORDINATED WITH HYDRAULIC ENGINEERS DOCUMENTATION AND SPECIFICATIONS.
- REFER TO HYDRAULIC ENGINEERS DOCUMENTATION FOR LOCATION OF FLOOR WASTES, COORDINATE WITH TILE LAYOUT AND REQUIRED FALLS.
- REFER TO REFLECTED CEILING PLANS FOR CEILING TYPE AND COORDINATION OF PROPOSED SERVICES AND ACCESS PANELS. REPORT ANY CONFLICTING SERVICES TO THE ARCHITECT PRIOR TO COMMENCING WORKS.
- REFER TO AND COORDINATE ALL WORKS WITH SERVICES ENGINEERS DOCUMENTATION AND SPECIFICATIONS.
- GROUT LINES BETWEEN FLOOR AND WALL TILES ARE TO ALIGN.

## COPYRIGHT

All rights reserved. This work is copyright and cannot be reproduced or copied in any form or by any means (graphic, electronic or mechanical, including photocopying) without the written permission of **STEA astute architecture**. Any licence, express or implied, to use the document for any purpose whatsoever is restricted to the terms of the agreement or implied agreement with STEA astute architecture.

## DIMENSIONS

Use figured dimensions only. DO NOT SCALE. Check all dimensions on site prior to fabrication or setout.

## preliminary issue

sheet setup date	06/11/18
dwg authors	S.LIN
project leader	input project leader name in titleblock
authorised for issue by project leader	
signature	date

## amendments

date	issue	description	checked by	auth	proj ldr
19.06.18	1	PRELIM ISSUE			
22.06.18	2	ISSUED FOR FINAL CLIENT REVIEW			
24.08.18	3	PRE TENDER ISSUE FOR FINAL REVIEW			
28.08.18	4	PRE TENDER ISSUE			
31.10.18	5	TENDER ISSUE			

Ground Floor, 25 River St  
PO Box 758  
Mackay, QLD, 4740  
T (07) 4957 7341  
E [steve.turner@stea.com.au](mailto:steve.turner@stea.com.au)  
W [www.stea.com.au](http://www.stea.com.au)



## project details

## Scone Airport Aviation Attraction and Terminal

Bunнан Road, Scone NSW 2337

## WET AREAS DETAILS SHEET 5

		
SCALE 1:100		
issue date	scale @ A1	stage
31.10.18	As indicated	DD
job no.	dwg no.	revision
8322	A 11-05	5



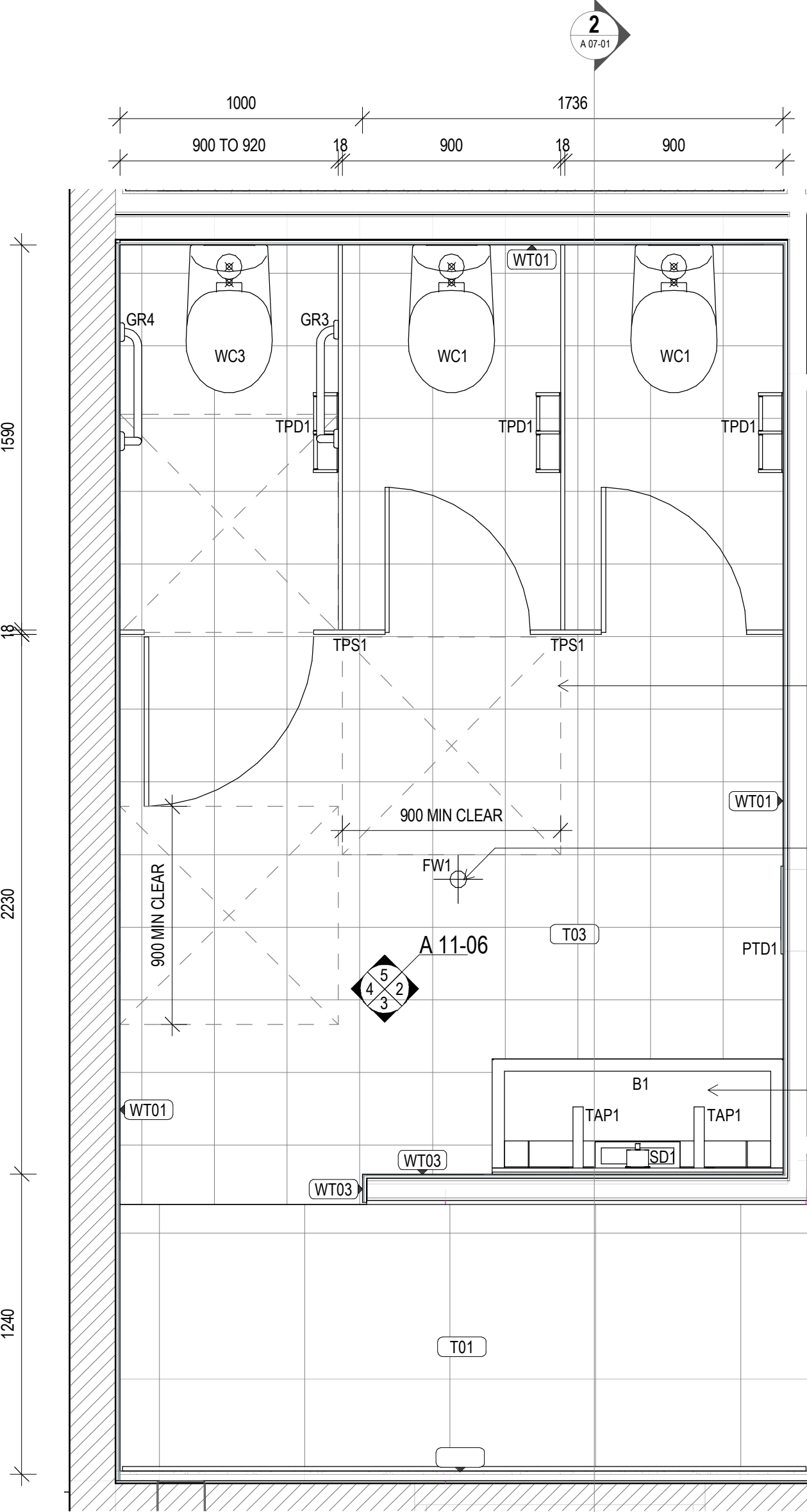

DASHED LINE/S INDICATES CIRCULATION CLEARANCE REQUIRED AS PER 1428.1/2009

FLOOR WASTE/S SHOWN INDICATIVELY. FOLLOW 1428.1/2009 RECOMMENDATIONS, SLAB SETOUT PLANS AND CONSULTANTS DOCUMENTATION

ENSURE WALL HUNG FIXTURES ARE SECURELY FIXED TO WALL WITH ADEQUATE SUPPORT IN WALL. INSTALL IN ACCORDANCE WITH MANUFACTURER'S RECOMMENDATIONS AND AUSTRALIAN STANDARDS AS 1428.1/2009

**1 FEMALE AMENITIES PLAN - LEVEL 1**  
SCALE 1:20

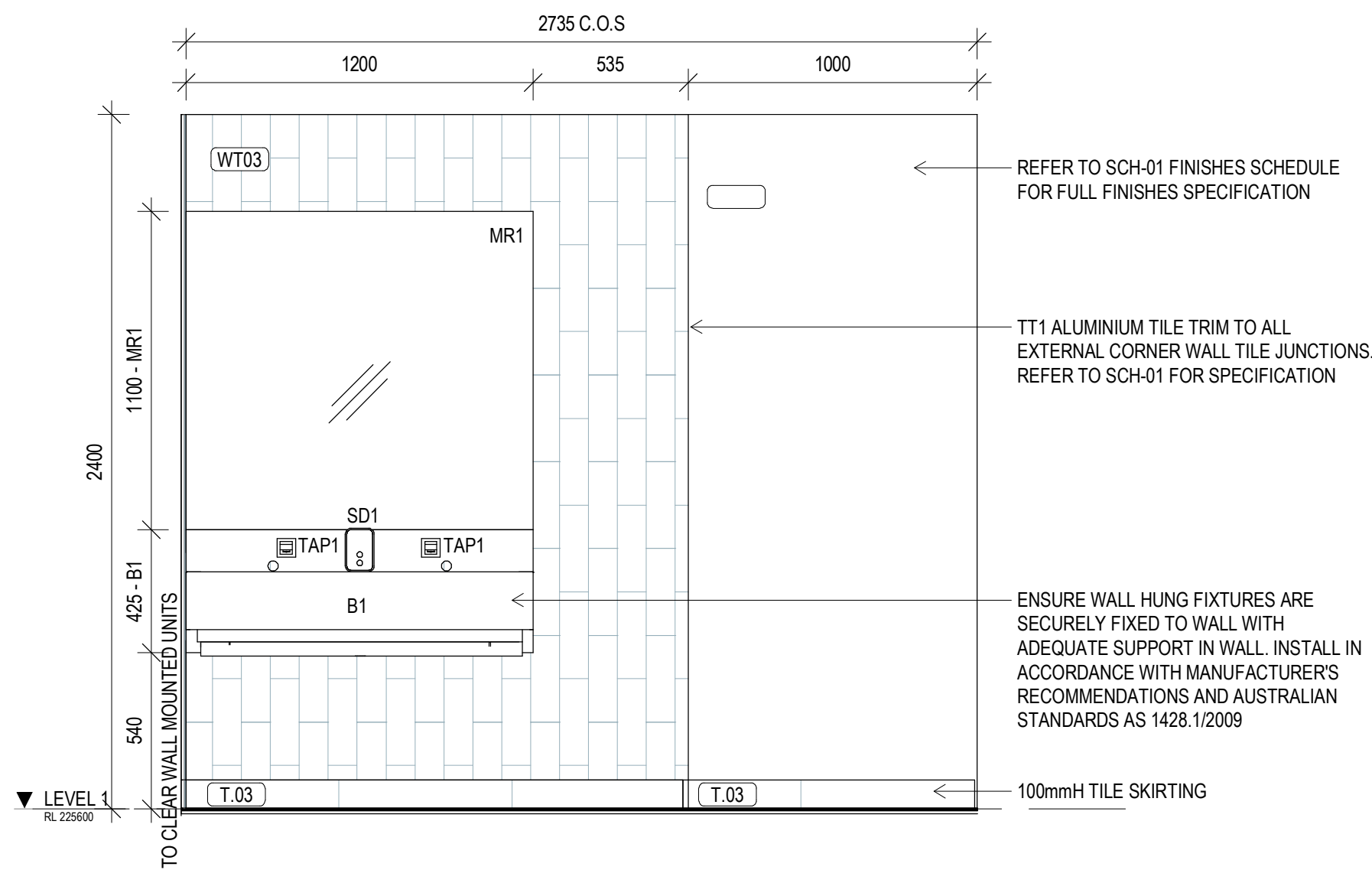

**3 FEMALE AMENITIES - LVL 1 ELEVATION B**  
SCALE 1:20

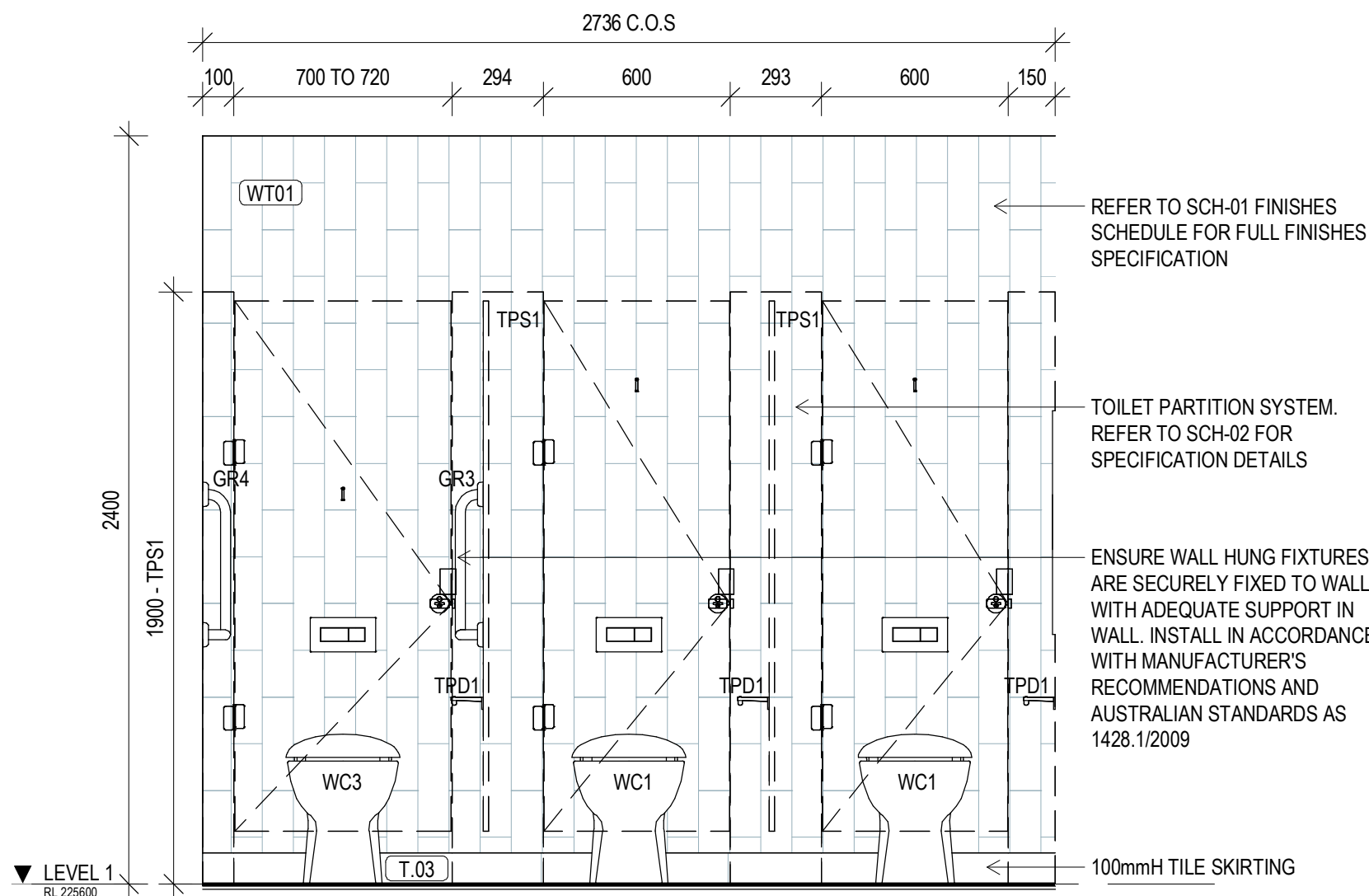

**5 FEMALE AMENITIES - LVL 1 ELEVATION D**  
SCALE 1:20

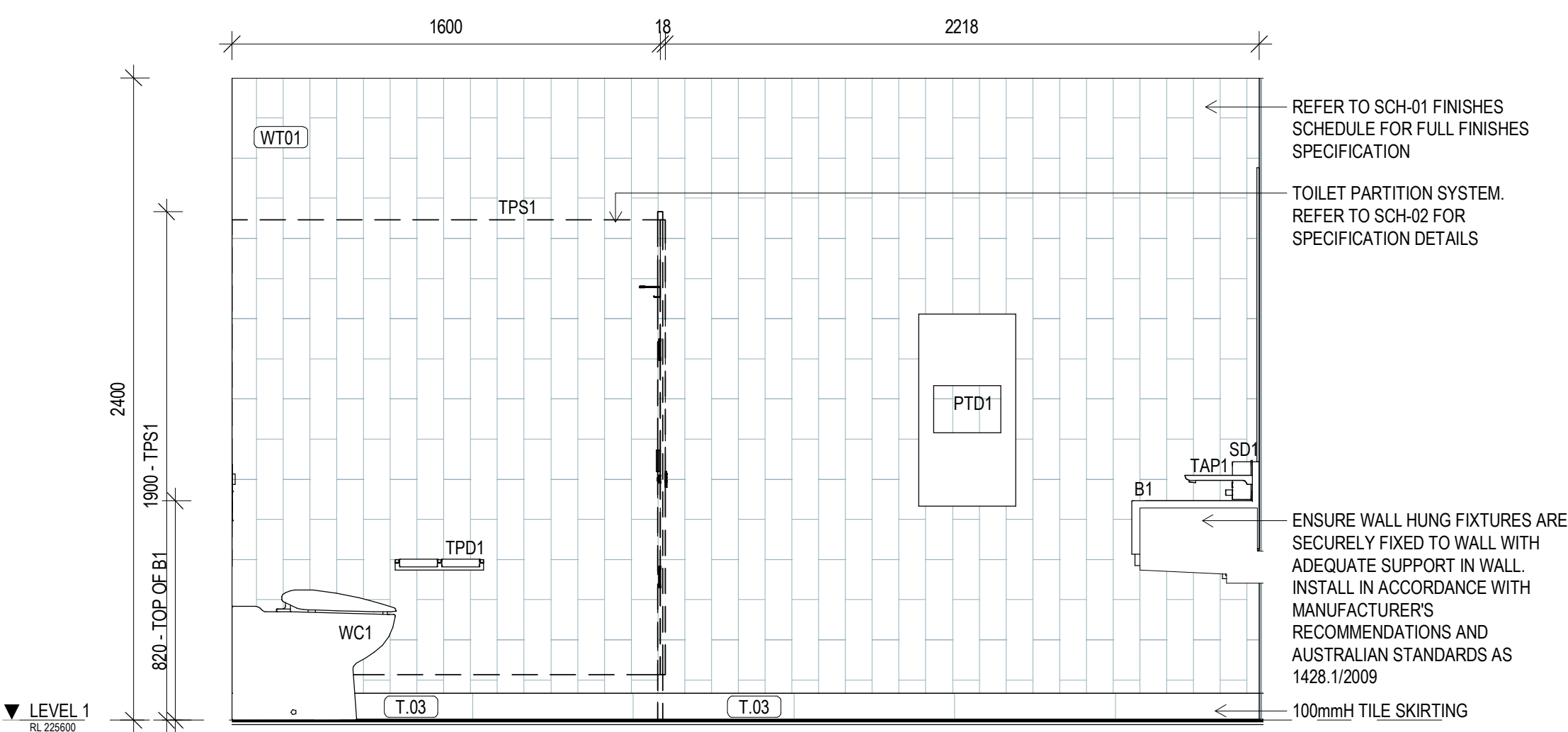

**2 FEMALE AMENITIES - LVL 1 ELEVATION A**  
SCALE 1:20

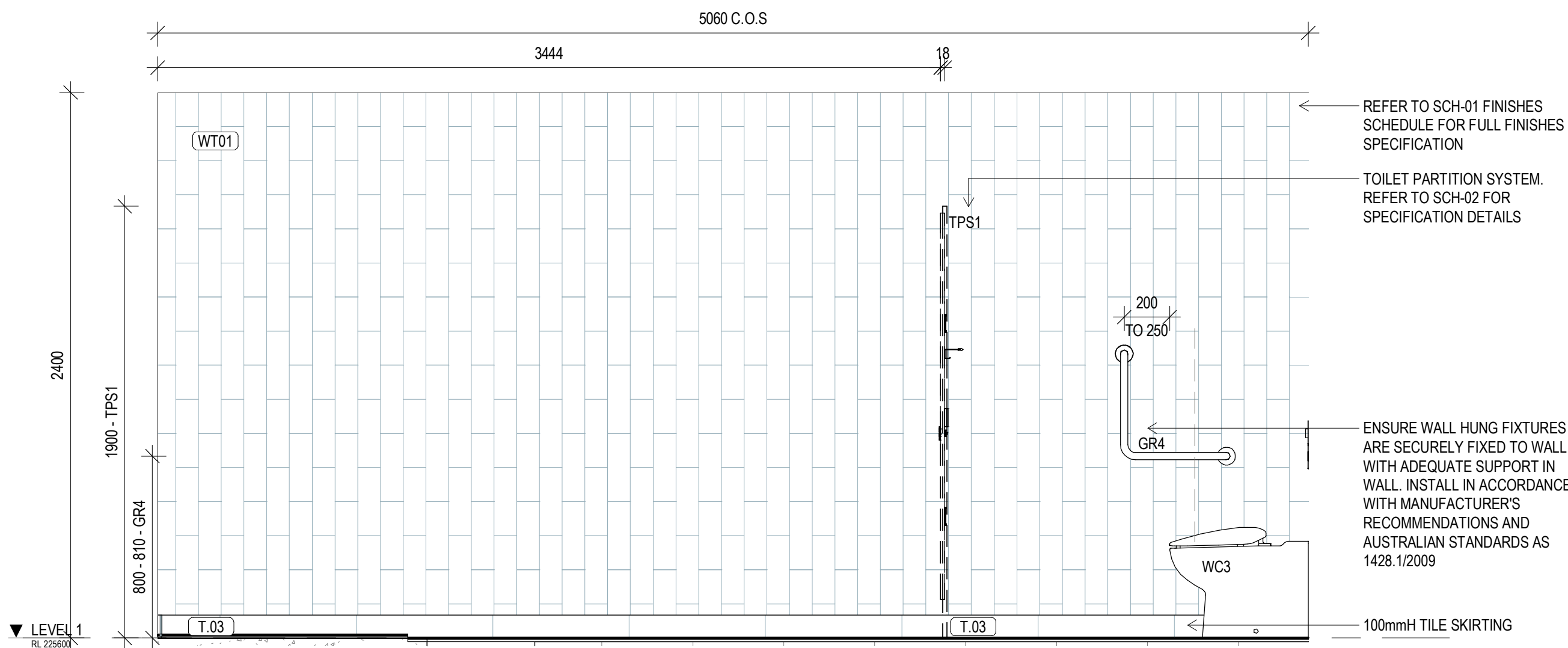

**4 FEMALE AMENITIES - LVL 1 ELEVATION C**  
SCALE 1:20

#### GENERAL NOTES

- ALL DRAWINGS ARE TO BE READ IN CONJUNCTION WITH THE GENERAL NOTES, **DWG. A 00-02**
- USE FIGURED DIMENSIONS ONLY. DO NOT SCALE. FROM DRAWINGS. CHECK ALL DIMENSIONS ON SITE BEFORE SETOUT OR FABRICATION.
- THE CONTRACTOR MUST VERIFY AND CHECK ALL SITE CONDITIONS INCLUDING CEILING HEIGHTS AND DIMENSIONS BEFORE COMMENCING WORK ON SITE.

#### AMENITIES DETAIL NOTES

- PROVIDE ALUMINIUM EXTERNAL CORNER TILE TRIM **T11** TO ALL EXTERNAL CORNERS INCLUDING NIB WALLS WITHIN THE AMENITIES AND WET AREAS. REFER TO THE INTERIOR FINISHES SCHEDULE **SCH-01** FOR SPECIFICATION.
- PROVIDE NOGGINGS AND/OR SUITABLE SUPPORTS IN PARTITIONS AS REQUIRED TO SUIT ALL FITTINGS AND FIXTURES. COORDINATE WITH THE MANUFACTURERS SPECIFICATIONS AND INSTALLATION INSTRUCTIONS. ENSURE SUPPORTS ARE ADEQUATE FOR DESIGNED WEIGHT LOADING CAPACITY OF EACH FITTING AND FIXTURE.
- PROVIDE FULL HEIGHT WALL TILING TO ALL AMENITIES AND WET AREA WALLS UNLESS NOTED OTHERWISE. REFER ELEVATIONS AND INTERIOR FINISHES SCHEDULE FOR SPECIFICATION **SCH-01**.
- REFER TO THE SPECIFICATION FOR WATERPROOFING AND TILING REQUIREMENTS, COMPLETE SYSTEM SPECIFICATION AND APPLICATION DETAILS. APPLY IN STRICT ACCORDANCE TO THE MANUFACTURERS SPECIFICATIONS AND INSTRUCTIONS.
- ALL FITTINGS AND FIXTURES WITHIN PWD AND AMBULANT TOILET FACILITIES TO BE INSTALLED IN FULL ACCORDANCE WITH AS1429.1-2009.
- CONTRACTOR TO MAKE ALLOWANCES FOR ANY UNEVEN FLOOR SURFACES.
- ALL FITTINGS AND FIXTURES ARE SHOWN INDICATIVELY, CODES TO BE READ IN CONJUNCTION WITH THE SANITARY FITTINGS AND FIXTURES SCHEDULE **SCH-02** AND COORDINATED WITH HYDRAULIC ENGINEERS DOCUMENTATION AND SPECIFICATIONS.
- REFER TO HYDRAULIC ENGINEERS DOCUMENTATION FOR LOCATION OF FLOOR WASTES, COORDINATE WITH TILE LAYOUT AND REQUIRED FALLS.
- REFER TO REFLECTED CEILING PLANS FOR CEILING TYPE AND COORDINATION OF PROPOSED SERVICES AND ACCESS PANELS. REPORT ANY CONFLICTING SERVICES TO THE ARCHITECT PRIOR TO COMMENCING WORKS.
- REFER TO AND COORDINATE ALL WORKS WITH SERVICES ENGINEERS DOCUMENTATION AND SPECIFICATIONS.
- GROUT LINES BETWEEN FLOOR AND WALL TILES ARE TO ALIGN.

#### COPYRIGHT

All rights reserved. This work is copyright and cannot be reproduced or copied in any form or by any means (graphic, electronic or mechanical, including photocopying) without the written permission of STEA astute architecture. Any licence, express or implied, to use the document for any purpose whatsoever is restricted to the terms of the agreement or implied agreement with STEA astute architecture.

#### DIMENSIONS

Use figured dimensions only. DO NOT SCALE. Check all dimensions on site prior to fabrication or setout.

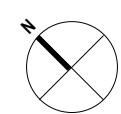

#### preliminary issue

sheet setup date	06/11/18
dwg authors	S.LIN
project leader	input project leader name in titleblock
authorised for issue by project leader	
signature	date

#### amendments

date	issue	description	checked by	auth	proj ldr
19.06.18	1	PRELIM ISSUE			
22.06.18	2	ISSUED FOR FINAL CLIENT REVIEW			
24.08.18	3	PRE TENDER ISSUE FOR FINAL REVIEW			
28.08.18	4	PRE TENDER ISSUE			
31.10.18	5	TENDER ISSUE			

Ground Floor, 25 River St  
PO Box 758  
Mackay, QLD 4740  
T (07) 4957 7341  
E [steve.turner@stea.com.au](mailto:steve.turner@stea.com.au)  
W [www.stea.com.au](http://www.stea.com.au)



#### project details

**Scone Airport Aviation Attraction and Terminal**  
Bunнан Road, Scone NSW 2337  
**WET AREAS DETAILS SHEET 6**

0 1 2 3 4 5 m  
SCALE 1:100

issue date	scale @ A1	stage
31.10.18	As indicated	DD
job no.	dwg no.	revision
8322	A 11-06	5



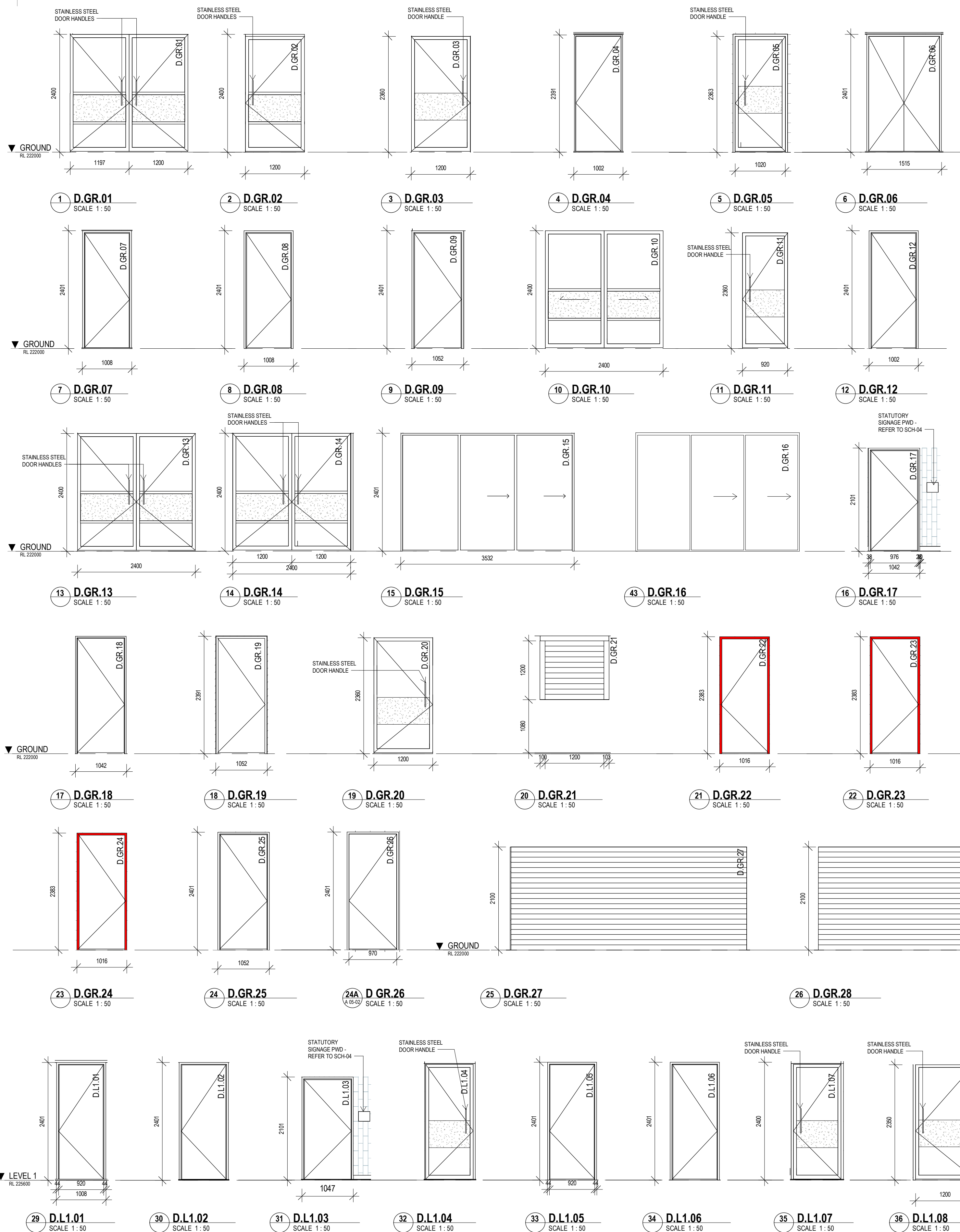

A 15-00 BASIC DOOR SCHEDULE							
wt		DOOR SIZE				DOOR DESCRIPTION	Type Comments
DOOR No	ROOM NAME	WIDTH	WIDTH B	HEIGHT	NOMINAL DEPTH		
GROUND							
D.GR.01	ENTRANCE	1200	1200	2380	45	DOUBLE PIVOT GLASS DOOR WITH NO JAMB	
D.GR.02	FOYER	1200	0	2340	45	SINGLE PIVOT GLASS DOOR WITH NO JAMB	
D.GR.03	FOYER	1200	0	2340	45	SINGLE PIVOT GLASS DOOR WITH NO JAMB	
D.GR.04	ADMIN.	920	0	2340	35	SINGLE HINGED SOLIDFACE DOOR WITH DOUBLE REBATED JAMB	
D.GR.05	THEATRE	1020	0	2340	45	SINGLE HINGED GLASS DOOR ON MULLION FRAME	
D.GR.06	STORAGE	720	720	2340	35	DOUBLE HINGED SOLIDFACE DOOR WITH DOUBLE REBATED JAMB	
D.GR.07	ADMIN.	920	0	2340	35	SINGLE HINGED SOLIDFACE DOOR WITH DOUBLE REBATED JAMB	
D.GR.08	CAFE	920	0	2340	35	SINGLE HINGED SOLIDFACE DOOR WITH DOUBLE REBATED JAMB	
D.GR.09	AMENITIES' CORRIDOR	970	0	2340	35	SINGLE HINGED SOLIDFACE DOOR WITH DOUBLE REBATED JAMB	
D.GR.10	CAFE	1200	1200	2380	45	DOUBLE EXTERNAL FACE SLIDING GLASS DOOR WITH NO JAMB	
D.GR.11	AMENITIES' CORRIDOR	920	0	2340	45	SINGLE HINGED GLASS DOOR WITH NO JAMB	
D.GR.12	COVERED AREA	920	0	2340	35	SINGLE HINGED SOLIDFACE DOOR WITH DOUBLE REBATED JAMB	
D.GR.13	TERMINAL	1200	1200	2380	45	DOUBLE PIVOT GLASS DOOR WITH NO JAMB	
D.GR.14	TERMINAL	1200	1200	2380	45	DOUBLE PIVOT GLASS DOOR WITH NO JAMB	
D.GR.15	AMENITIES' CORRIDOR	1150	0	2340	35	BYPASS CENTER FACE WITH SOLIDFACE DOOR AND FLAT JAMB	
D.GR.16	CAFE	1070	0	2340	35	BYPASS CENTER FACE WITH SOLIDFACE DOOR AND FLAT JAMB	
D.GR.17	PWD	970	0	2040	35	SINGLE HINGED SOLIDFACE DOOR WITH DOUBLE REBATED JAMB	
D.GR.18	TERMINAL	970	0	2340	35	SINGLE HINGED SOLIDFACE DOOR WITH DOUBLE REBATED JAMB	
D.GR.19	TERMINAL	970	0	2340	45	SINGLE HINGED SOLIDFACE 2 HOUR FIRE RATED DOOR WITH SINGLE REBATED FIRE JAMB	
D.GR.20	CAFE	1200	0	2340	45	SINGLE PIVOT GLASS DOOR WITH NO JAMB	
D.GR.21	TICKET OFFICE	1200	0	1200	30	ROLLER SHUTTER WITH GUIDE CHANNEL	
D.GR.22	STORE 1	970	0	2340	45	SINGLE HINGED SOLIDFACE 2 HOUR FIRE RATED DOOR WITH SINGLE REBATED FIRE JAMB	
D.GR.23	STORE 2	970	0	2340	45	SINGLE HINGED SOLIDFACE 2 HOUR FIRE RATED DOOR WITH SINGLE REBATED FIRE JAMB	
D.GR.24	STORE 3	970	0	2340	45	SINGLE HINGED SOLIDFACE 2 HOUR FIRE RATED DOOR WITH SINGLE REBATED FIRE JAMB	
D.GR.25	OUTDOOR	970	0	2340	35	SINGLE HINGED SOLIDFACE DOOR WITH DOUBLE REBATED JAMB	
D.GR.26	OUTDOOR	970	0	2340	35	SINGLE HINGED SOLIDFACE DOOR WITH DOUBLE REBATED JAMB	
D.GR.27	STORE 1	4800	0	2100	30	ROLLER SHUTTER WITH GUIDE CHANNEL	
D.GR.28	STORE 2	4800	0	2100	30	ROLLER SHUTTER WITH GUIDE CHANNEL	
D.GR.29	STORE 3	4800	0	2100	30	ROLLER SHUTTER WITH GUIDE CHANNEL	
D.GR.30	OUTDOOR SERVICE AREA	1200	0	2100	45	SINGLE HINGED - CLADDED IN TREATED PINE TIMBER TO MATCH FENCE	
D.GR.31	BIN STORE AREA	1200	0	2100	45	SINGLE HINGED - CLADDED IN TREATED PINE TIMBER TO MATCH FENCE	
D.GR.32	OUTDOOR	920	0	2340	35	SINGLE HINGED SOLIDFACE DOOR WITH DOUBLE REBATED JAMB	
LEVEL 1							
D.L1.01	KITCHEN	920	0	2340	35	SINGLE HINGED SOLIDFACE DOOR WITH DOUBLE REBATED JAMB	
D.L1.02	KITCHEN	920	0	2340	35	SINGLE HINGED SOLIDFACE DOOR WITH DOUBLE REBATED JAMB	
D.L1.03	PWD	970	0	2040	35	SINGLE HINGED SOLIDFACE DOOR WITH DOUBLE REBATED JAMB	
D.L1.04	FOYER	970	0	2340	45	SINGLE HINGED GLASS DOOR WITH NO JAMB	
D.L1.05	STORE	920	0	2340	35	SINGLE HINGED SOLIDFACE DOOR WITH DOUBLE REBATED JAMB	
D.L1.06	STORE	920	0	2340	35	SINGLE HINGED SOLIDFACE DOOR WITH DOUBLE REBATED JAMB	
D.L1.07	FOYER	970	0	2340	45	SINGLE HINGED GLASS DOOR WITH NO JAMB	
D.L1.08	FUNCTION 1	1200	0	2340	45	SINGLE PIVOT GLASS DOOR WITH NO JAMB	
D.L1.09	FUNCTION 2	1200	0	2340	45	SINGLE PIVOT GLASS DOOR WITH NO JAMB	
D.L1.10	OUTDOOR DECK	1200	1200	2380	45	DOUBLE PIVOT GLASS DOOR WITH NO JAMB	
WALKWAY							
D.L1.11	PLANT AREA	970	0	2340	45	SINGLE HINGED SOLIDFACE 2 HOUR FIRE RATED DOOR WITH SINGLE REBATED FIRE JAMB	
D.L1.12	PLANT AREA	970	0	2340	45	SINGLE HINGED SOLIDFACE 2 HOUR FIRE RATED DOOR WITH SINGLE REBATED FIRE JAMB	
OVERALL PROJECT TOTAL : 44							
OPERABLE WALL							
D.L1.0P	FUNCTION ROOM	7800W	X 2400	HIGH	- 8	PANEL TO MANUFACTURERS DETAILS AND SPECIFICATIONS	

## DOOR NOTES

### GENERAL

- DIMENSIONS SHOWN ARE NOMINAL OVERALL DOOR DIMENSIONS WITH NO ALLOWANCE FOR REBATES, CLEARANCES, ETC.
- ALL DOOR FRAMES TO BE 100 OFF WALL OR TO CENTER OF WALL UNLESS OTHERWISE DIMENSIONED

### COMPLIANCE

- DOORS REQUIRING DISABLED ACCESSIBLE COMPLIANCE WITH AS1428.1 TO HAVE DOOR FURNITURE MOUNTED BETWEEN 900-1000mm AFFL. DOOR FURNITURE TO BE BACKSET 35- 40mm FROM LEADING EDGE OF DOOR IN ACCORDANCE WITH AS1428.1
- HINGED SWING DOORS REQUIRING TO BE IN ACCORDANCE WITH AS1428.1:2009 PUSH BUTTON OPERATION - MOUNT PUSH BUTTON BETWEEN 900- 1100mm AFFL AND BETWEEN 1000-2000mm FROM HINGED DOOR LEAF IN ANY POSITION. ENSURE PUSH BUTTON LOCATION IS CLEAR OF AN INTERNAL CORNER BY MIN 500mm.
- SLIDING DOORS REQUIRING PUSH BUTTON OPERATION TO BE IN ACCORDANCE WITH AS1428.1:2009. REFER TO DETAILS FOR MOUNTING POSITION. WHERE MOUNTING POSITION REQUIRED TO WALL, OPPOSITE DOOR, MOUNT BETWEEN 1000- 2000mm FROM SLIDING DOOR IN OPEN POSITION ENSURE PUSH BUTTON LOCATION IS CLEAR OF AN INTERNAL CORNER BY MIN 500mm.

### CLOSES

- ALL DOOR CLOSERS TO BE HOLD OPEN CLOSERS UNLESS OTHERWISE NOTED.

### ELECTRONIC SECURITY TO DOORS AND DOOR FRAMES

- ALL AUTOMATIC DOOR CONTROLS TO HAVE BUILT IN ELECTRIC LOCKS WITH BATTERY BACKUP AND FACILITIES FOR REMOTE LOCKING.

### ELECTRIC STRIKE

- ELECTRIC STRIKE SUPPLIED AND INSTALLED BY SECURITY SUB-CONTRACTOR. DOOR FRAME SUB-CONTRACTOR TO PROVIDE STRIKE CUTOUT AND BOX TO PROTECT STRIKE IN DOORFRAME, INCLUDING FIXING SUPPORTS.

### ELECTRIC MORTICE LOCK - IN DOOR

- SUPPLIED BY THE SECURITY SUB-CONTRACTOR. CUTOUT IN THE DOOR BY THE DOOR SUB-CONTRACTOR. E.M.L. TO BE FITTED BY DOOR HARDWARE/LOCK SUB-CONTRACTOR.

### POWER TRANSFER HINGE - FOR ELECTRIC MORTICE LOCK

- FITTER TO DOOR AND FRAME, RECESSES REQUIRED IN FRAME AND DOOR. SUPPLY CUTOUTS AND FITTINGS AS NOTED FOR ELECTRIC MORTICE LOCK. CO-ORDINATE E.M.L. AND P.T.H. INSTALLATIONS WITH THE HEAD CONTRACTOR.

### REED SWITCH

- SUPPLIED AND INSTALLED BY SECURITY SUB-CONTRACTOR.
- DOOR CLOSED MONITORING DEVICE. HOLE IN DOORFRAME AND RECESSED BOX WELDED ON TOP BY FRAME SUB-CONTRACTOR. CONDUIT TO DOOR HEAD BY SECURITY SUB-CONTRACTOR. CONFIRM SIZE OF BOX REQUIRED IN FRAME PRIOR TO MANUFACTURING.
- REED SWITCHES (DOOR CONTACTS) TO BE FLUSH MOUNTED INTO DOORFRAME AND DOOR HEAD.
- REED SWITCH TO BE LOCATED IN THE DOOR HEAD, 100MM AWAY FROM LEADING EDGE OF DOOR. REFER COMMUNICATIONS DRAWING CM-09.

### DOOR LOCKS AND FURNITURE

- REFER SPECIFICATION FOR SEPARATE DOOR LOCK/FURNITURE SCHEDULE.

## DOOR LEAF & FRAME COLOURS

### INTERNAL:

ALL INTERNAL DOOR FRAMES & DOOR LEAFS TO BE IN LINE WITH SCH-01 PF06- MASON GREY

### EXTERNAL :

ALL THE EXTERNAL DOOR & GLASS DOOR FRAMES TO BE **MONUMENT**  
HARDWARE AND ACCESS CONTROL: REFER TO HARDWARE REPORT

## COPYRIGHT

All rights reserved. This work is copyright and cannot be reproduced or copied in any form or by any means (graphic, electronic or mechanical, including photocopying) without the written permission of STEA astute architecture. Any licence, express or implied, to use the document for any purpose whatsoever is restricted to the terms of the agreement or implied agreement with STEA astute architecture.

## DIMENSIONS

Use figured dimensions only. DO NOT SCALE. Check all dimensions on site prior to fabrication or setout.

## preliminary issue

sheet setup date	22.06.18
dwg authors	24.08.18
project leader	input project leader name in titleblock
authorised for issue by project leader	28.08.18
signature	31.10.18
date	

## amendments

date	issue	description
22.06.18	1	ISSUED FOR FINAL CLIENT REVIEW
24.08.18	2	PRE TENDER ISSUE FOR FINAL REVIEW
28.08.18	3	PRE TENDER ISSUE
31.10.18	4	TENDER ISSUE

## checked by

auth	proj ldr

Ground Floor, 25 River St  
PO Box 758  
Mackay, QLD. 4740  
T (07) 4957 7341  
E [steve.turner@stea.com.au](mailto:steve.turner@stea.com.au)  
W [www.stea.com.au](http://www.stea.com.au)



## project details

## Scone Airport Aviation Attraction and Terminal

Bunnan Road, Scone NSW 2337

## DOOR SCHEDULE

0 0.5 1 1.5 2 2.5 m

SCALE 1:50

issue date	scale @ A1	stage
31.10.18	As indicated	DD
job no.	dwg no.	revision
8322	A 15-01	4



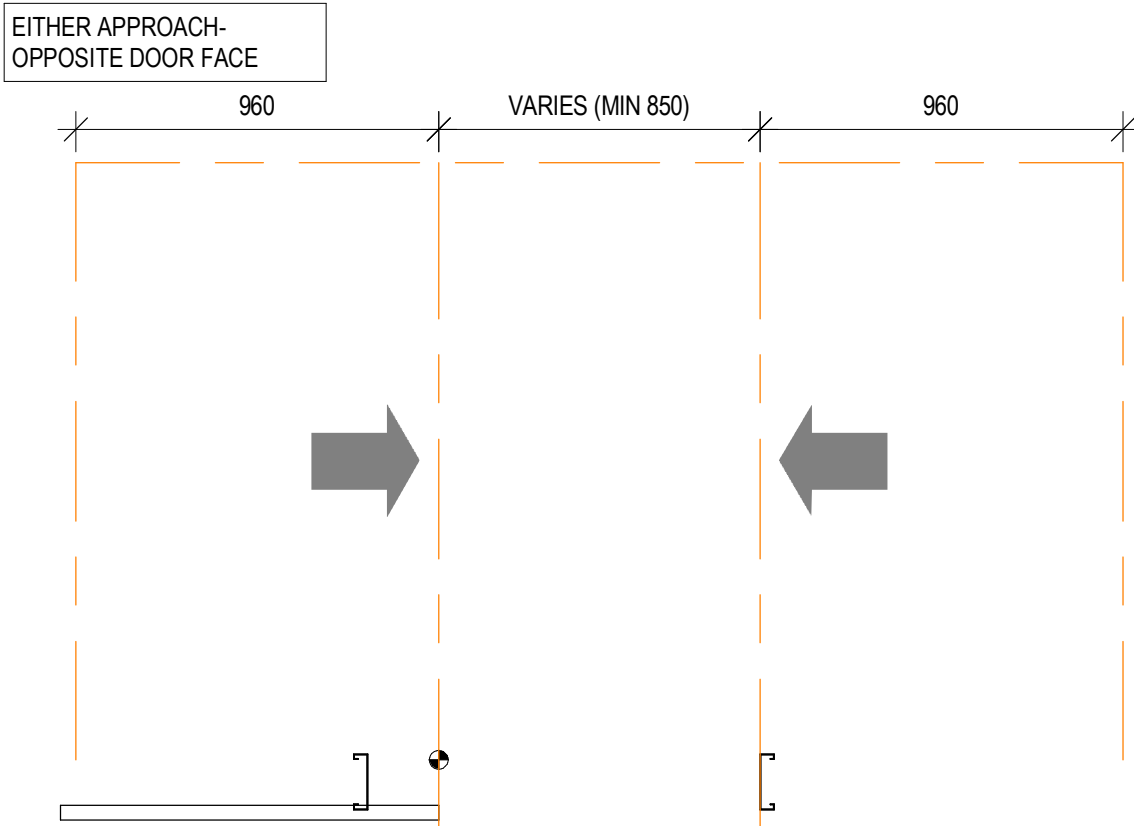
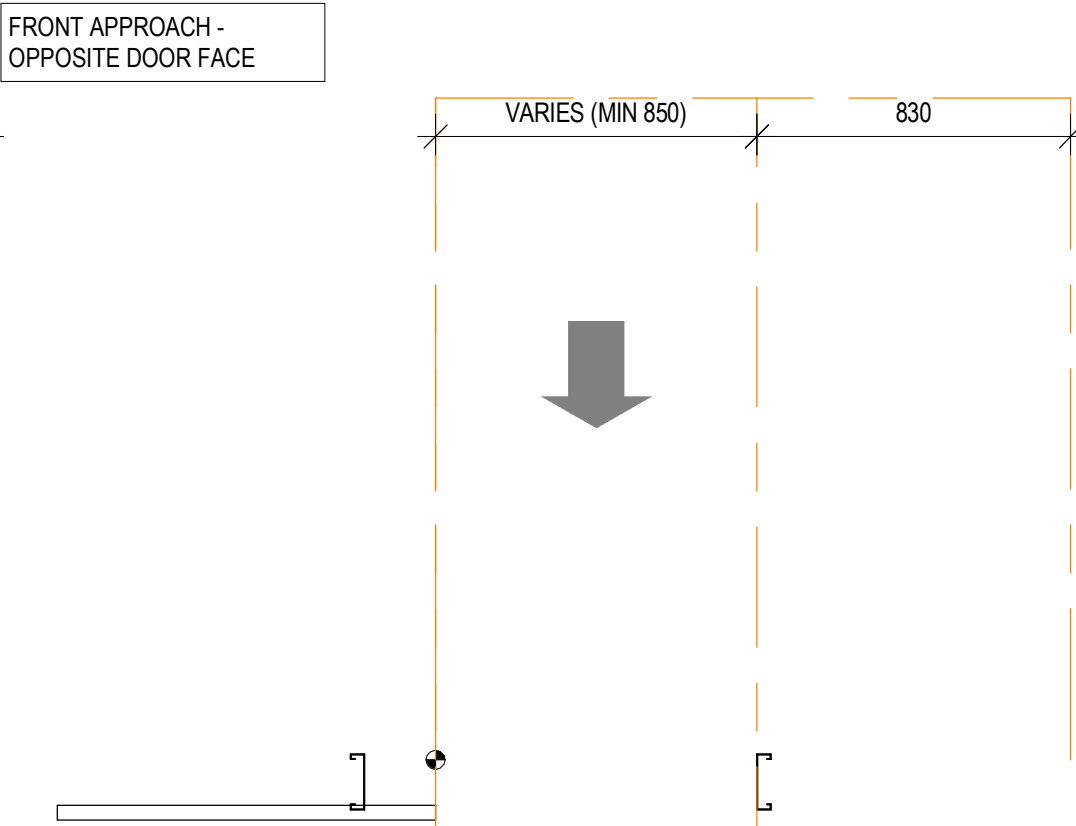
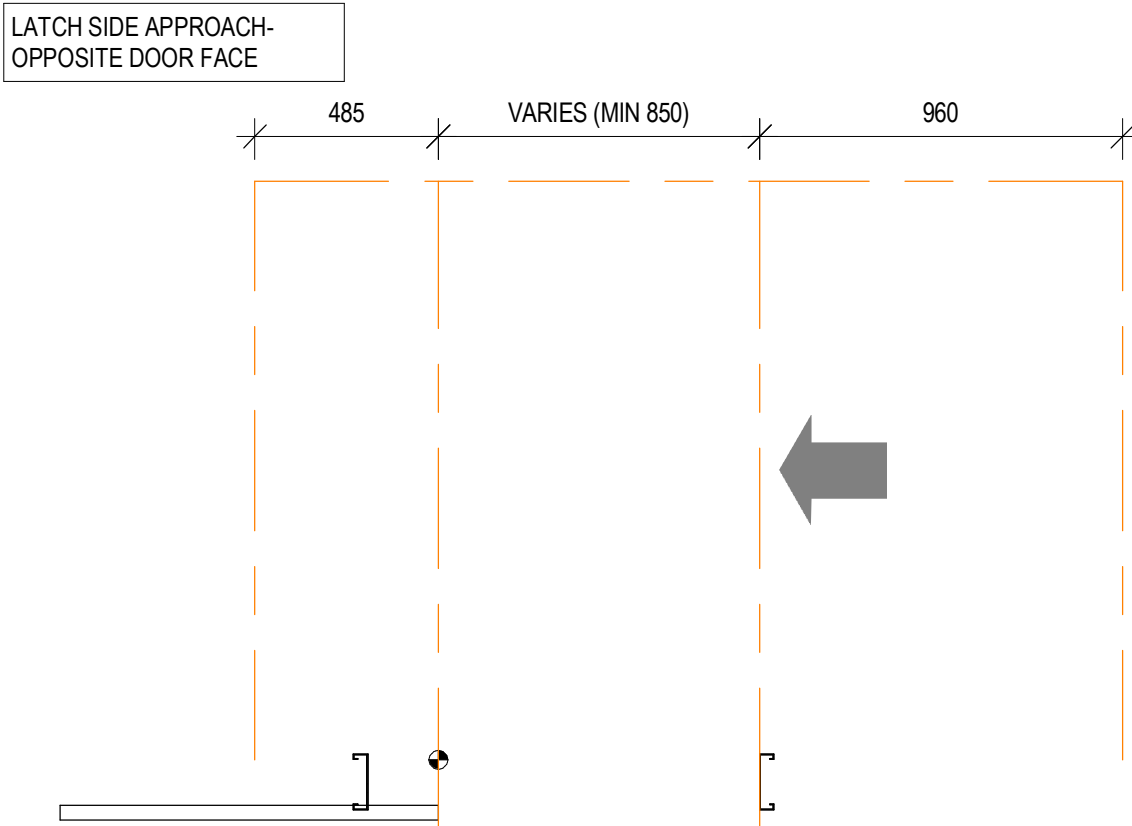
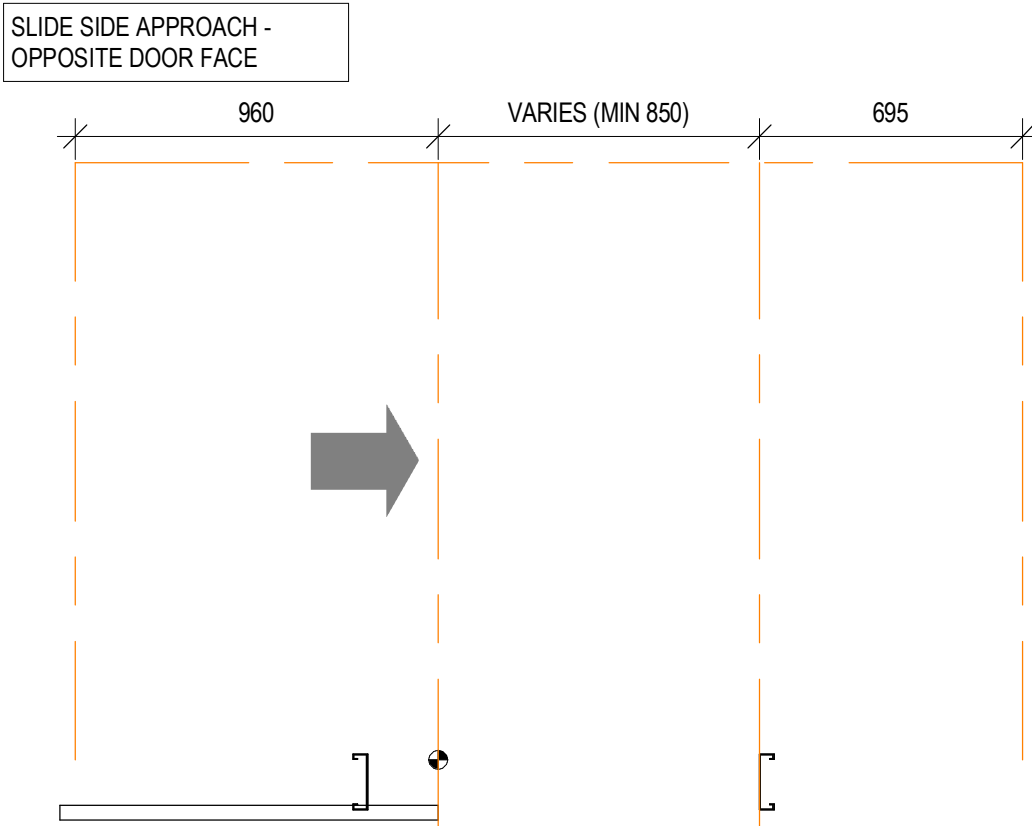
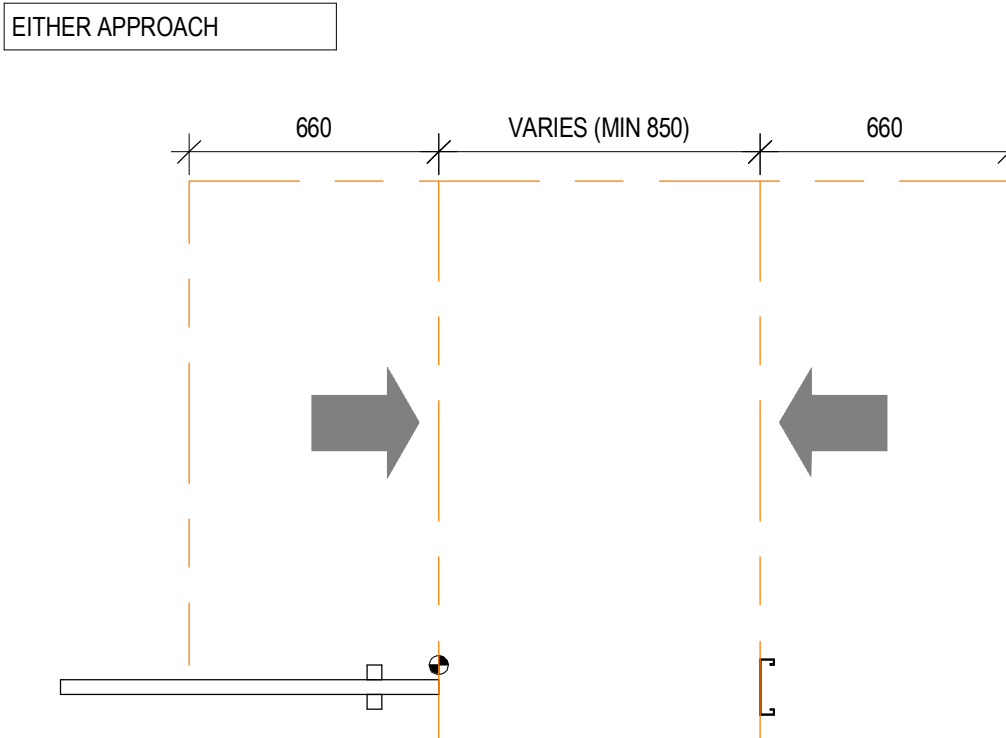
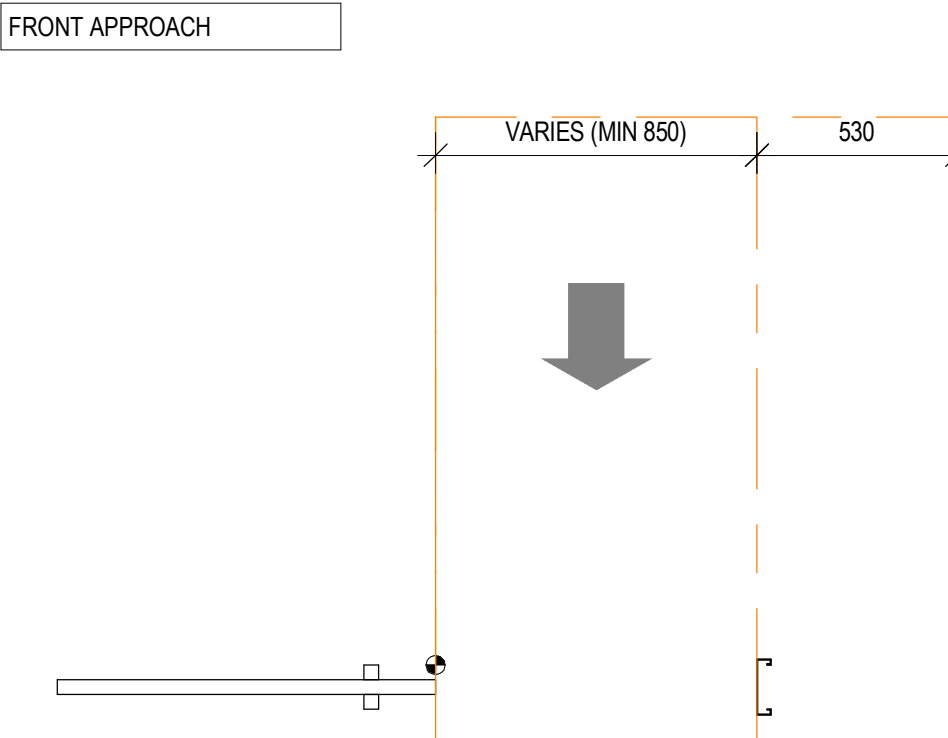
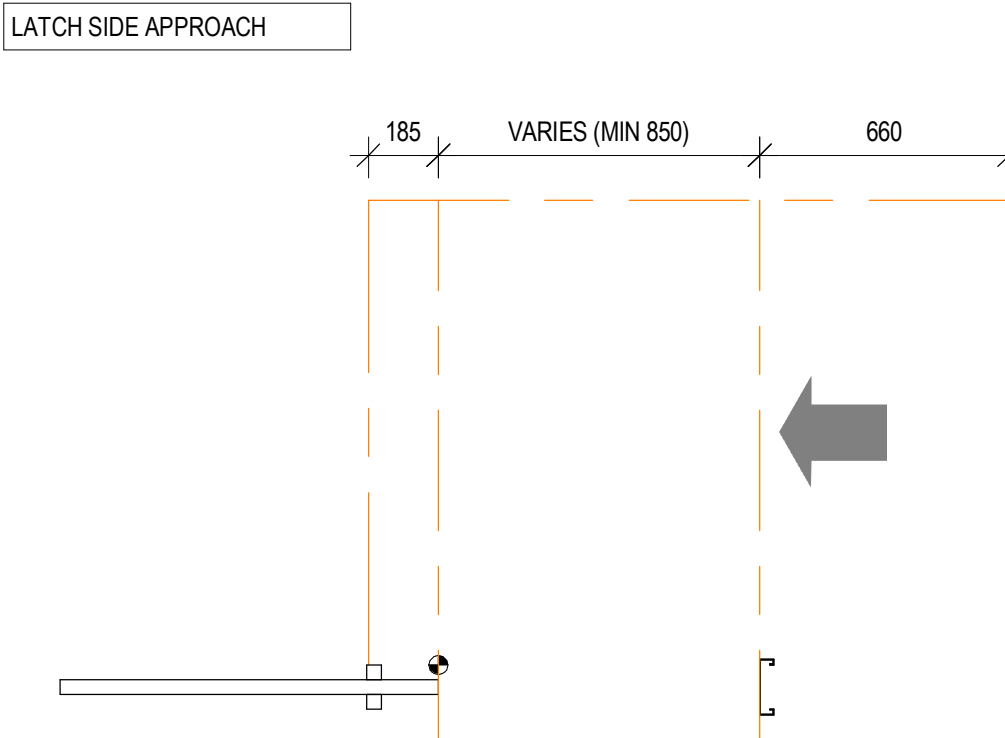
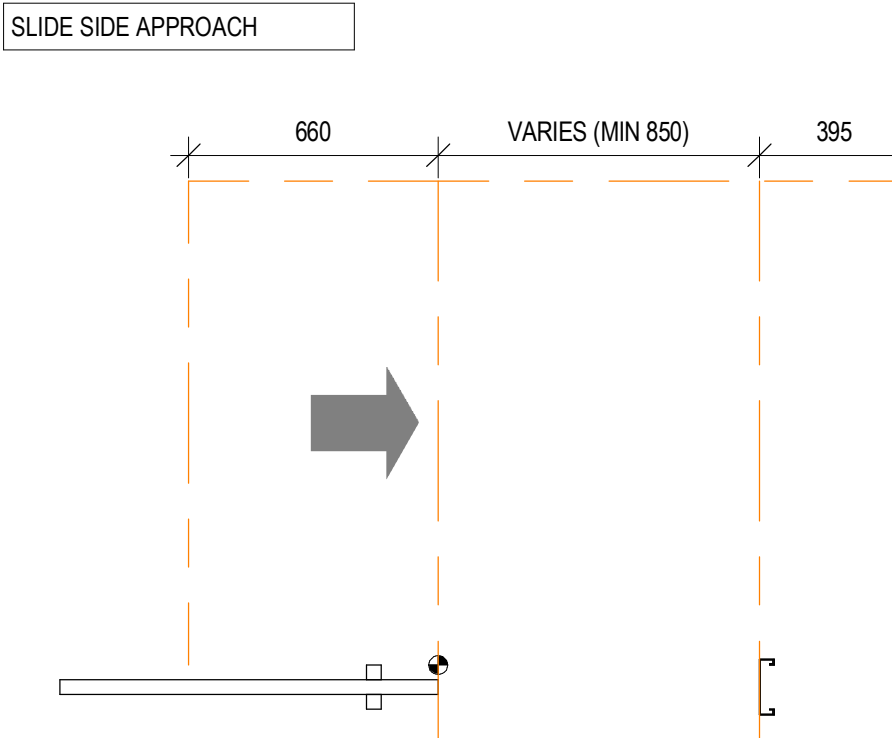
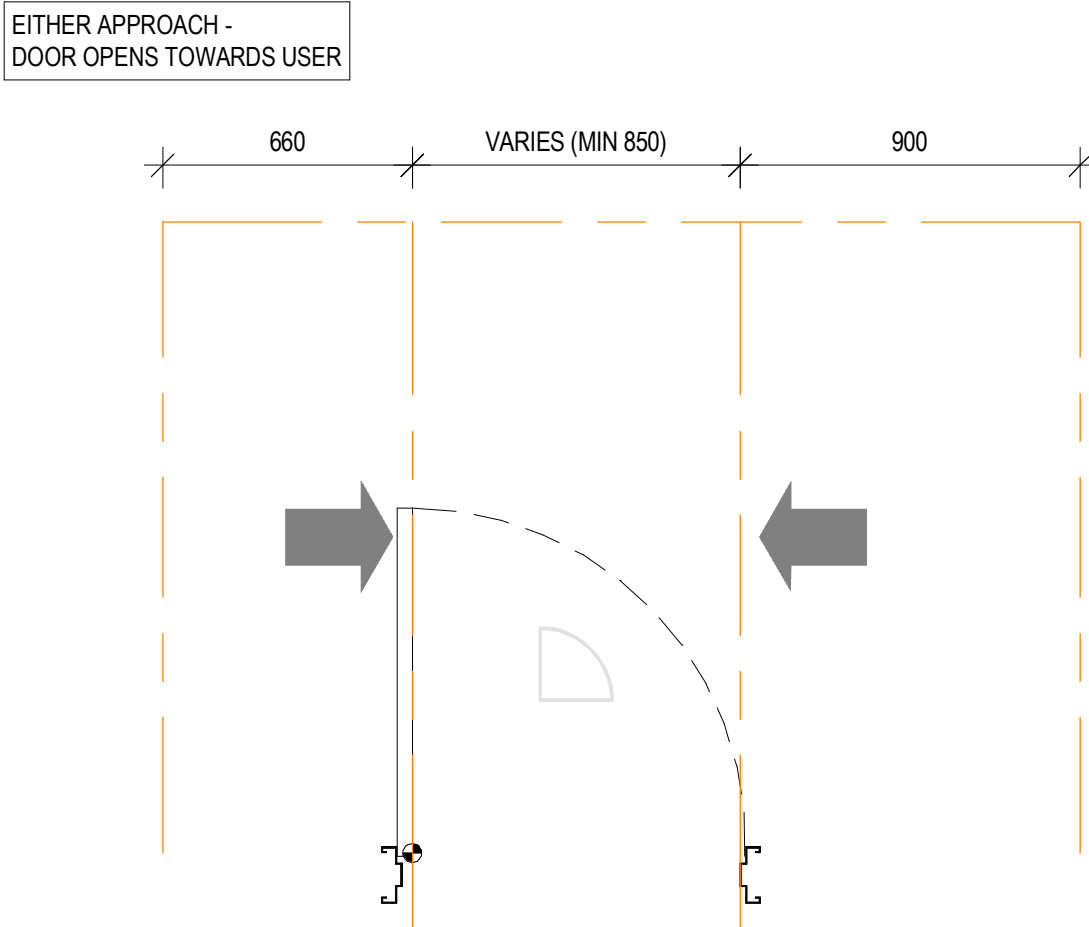
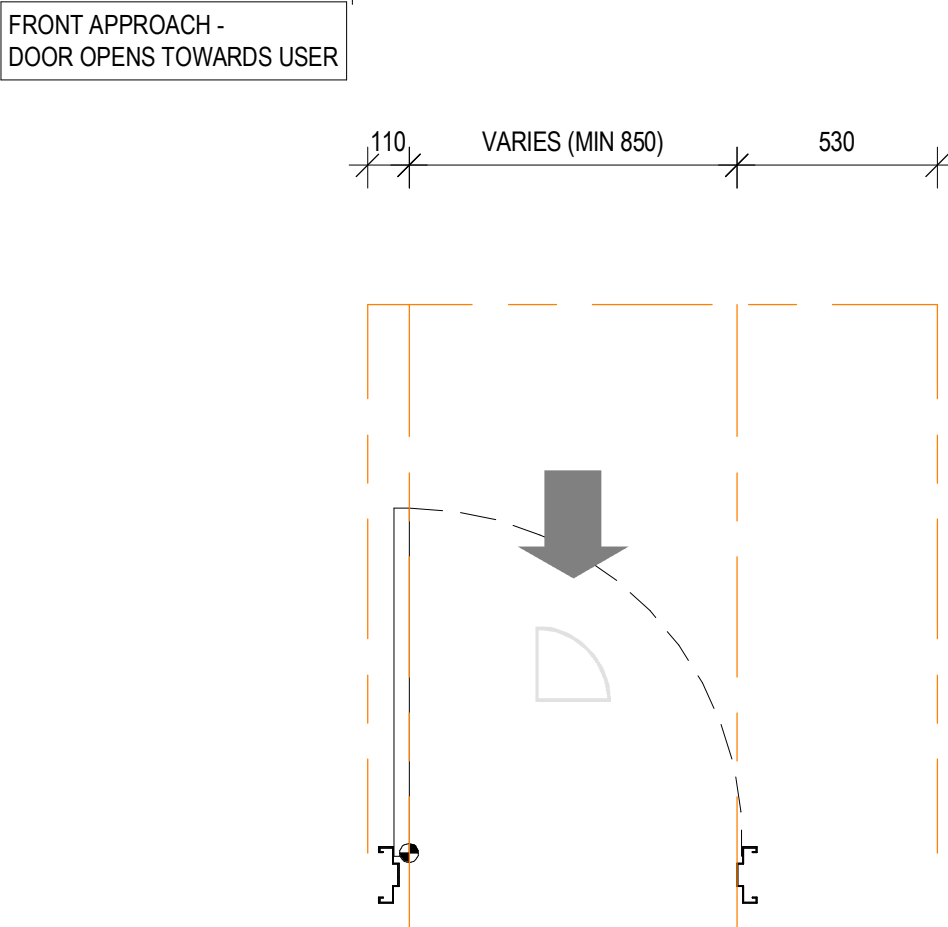
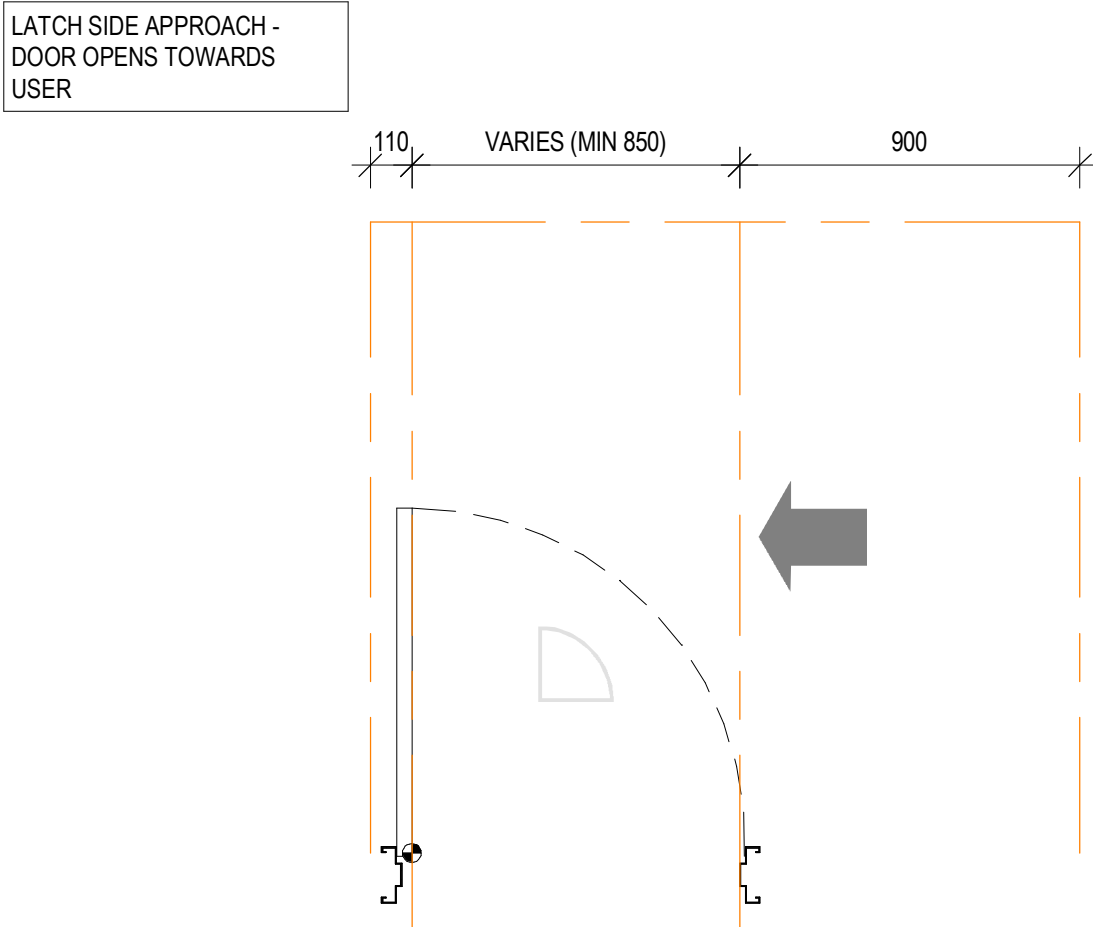
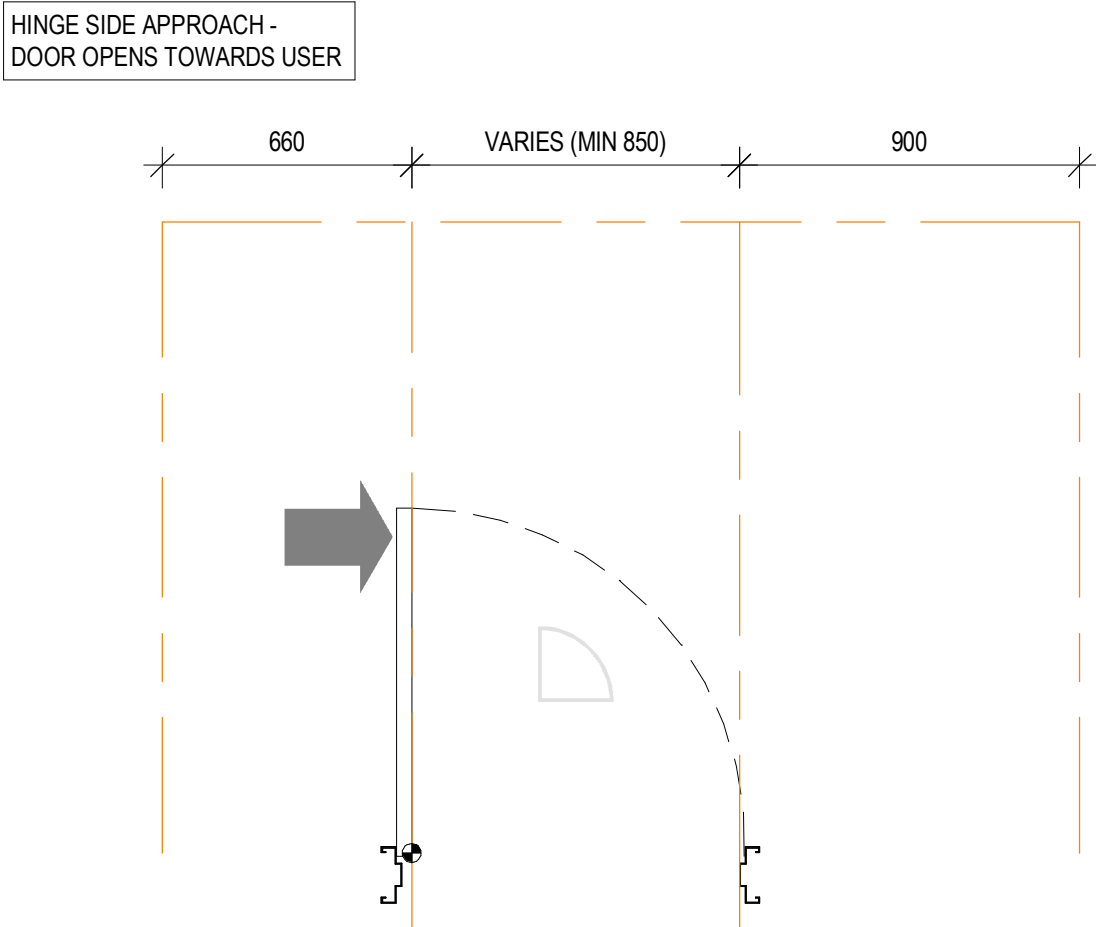
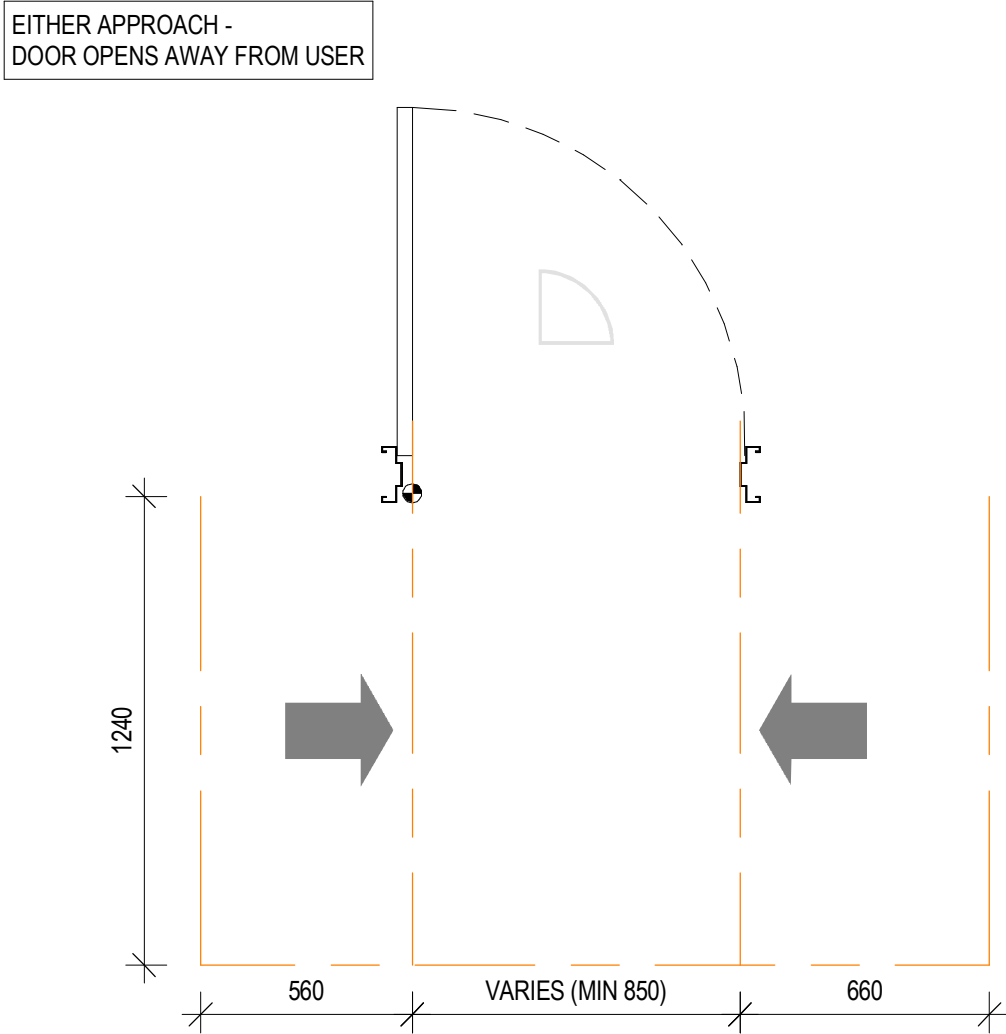
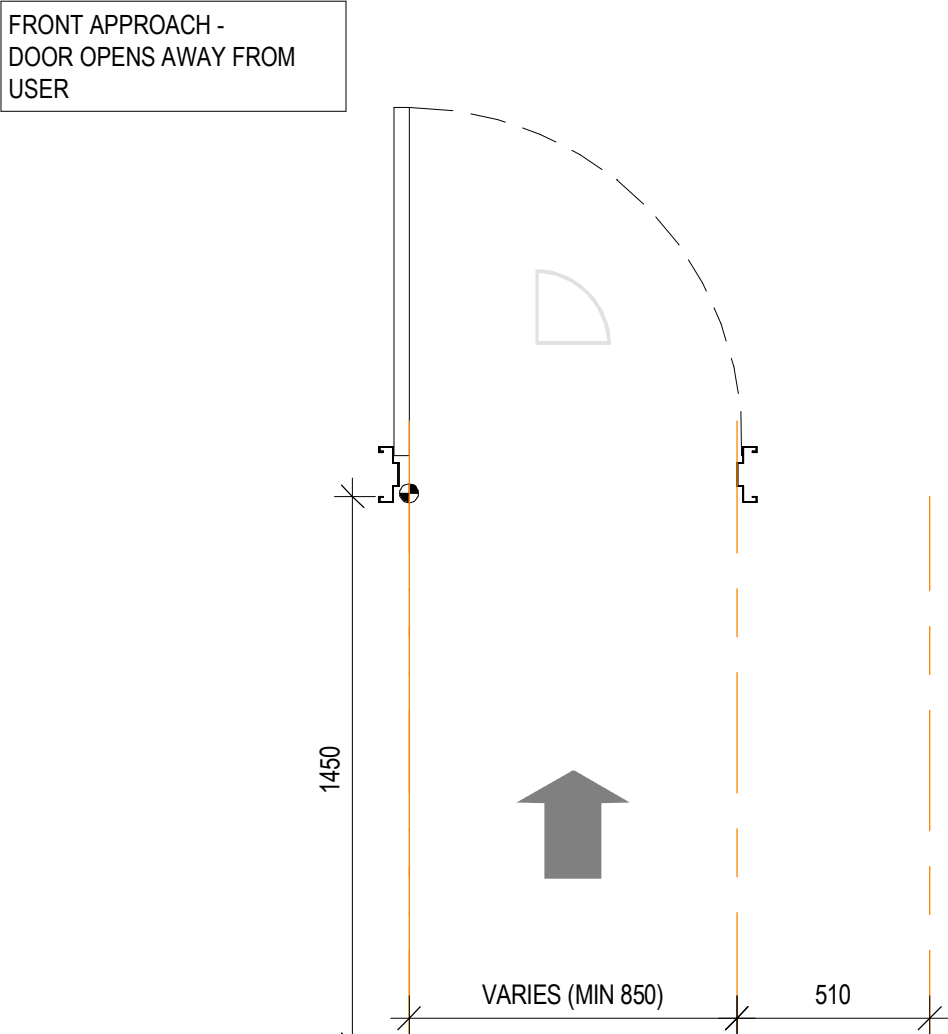
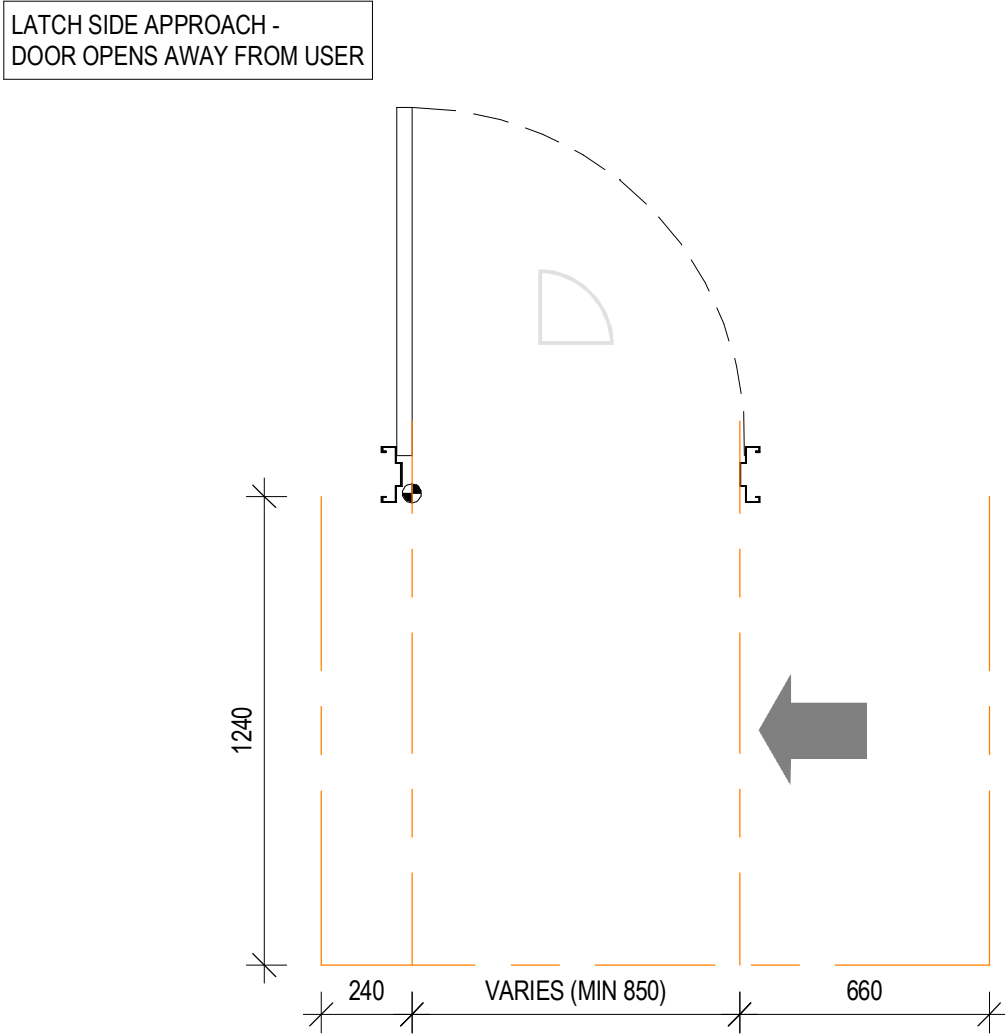
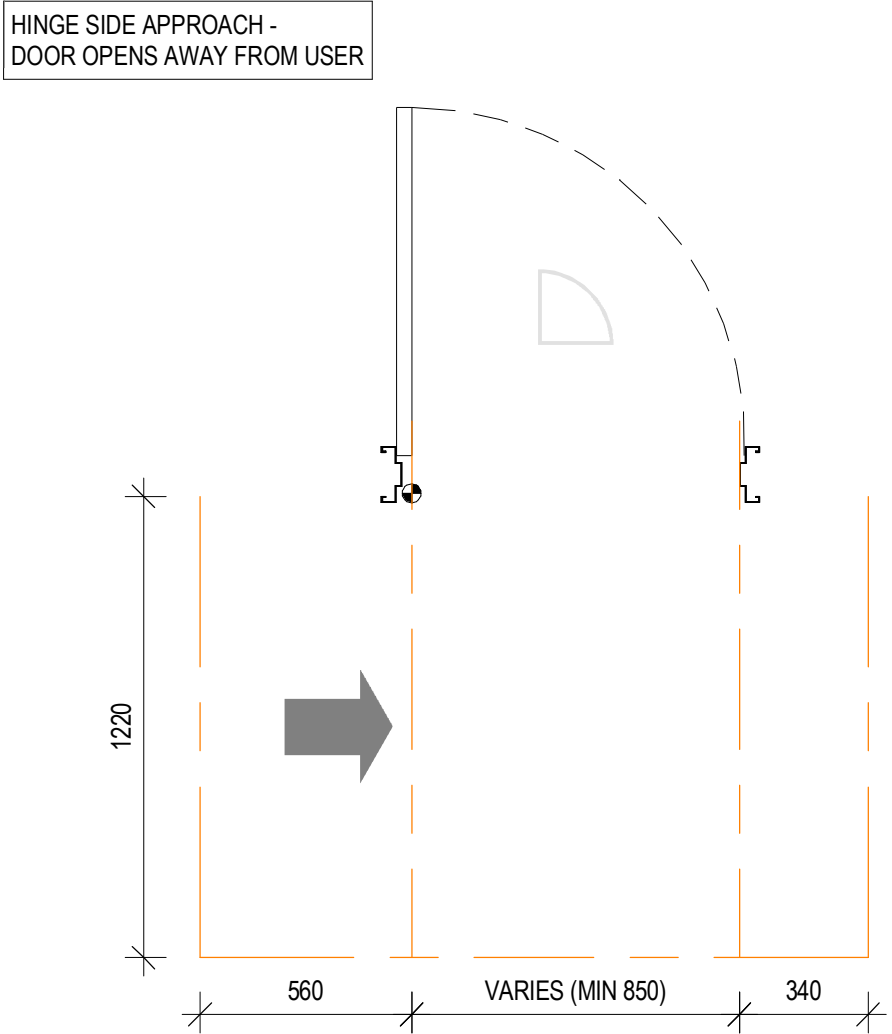

COPYRIGHT

All rights reserved. This work is copyright and cannot be reproduced or copied in any form or by any means (graphic, electronic or mechanical, including photocopying) without the written permission of STEA astute architecture. Any licence, express or implied, to use the document for any purpose whatsoever is restricted to the terms of the agreement or implied agreement with STEA astute architecture.

DIMENSIONS

Use figured dimensions only. DO NOT SCALE. Check all dimensions on site prior to fabrication or setout.

preliminary issue

sheet setup date	
dwg authors	
project leader	input project leader name in titleblock
authorised for issue by project leader	
signature	

amendments

date	issue	description	checked by	auth	proj ldr
19.06.18	1	PRELIM ISSUE			
22.06.18	2	ISSUED FOR FINAL CLIENT REVIEW			
24.08.18	3	PRE TENDER ISSUE FOR FINAL REVIEW			
28.08.18	4	PRE TENDER ISSUE			
31.10.18	5	TENDER ISSUE			

Ground Floor, 25 River St  
PO Box 758  
Mackay, QLD 4740  
T (07) 4957 7341  
E [steve.turner@stea.com.au](mailto:steve.turner@stea.com.au)  
W [www.stea.com.au](http://www.stea.com.au)



project details

Scone Airport Aviation Attraction and Terminal

Bunнан Road, Scone NSW 2337

DOOR DETAILS TYPICAL CIRCULATION AS1428:1\_2009

issue date	scale @ A1	stage
31.10.18	1 : 20	DD
job no.	dwg no.	revision
8322	A 15-20	5

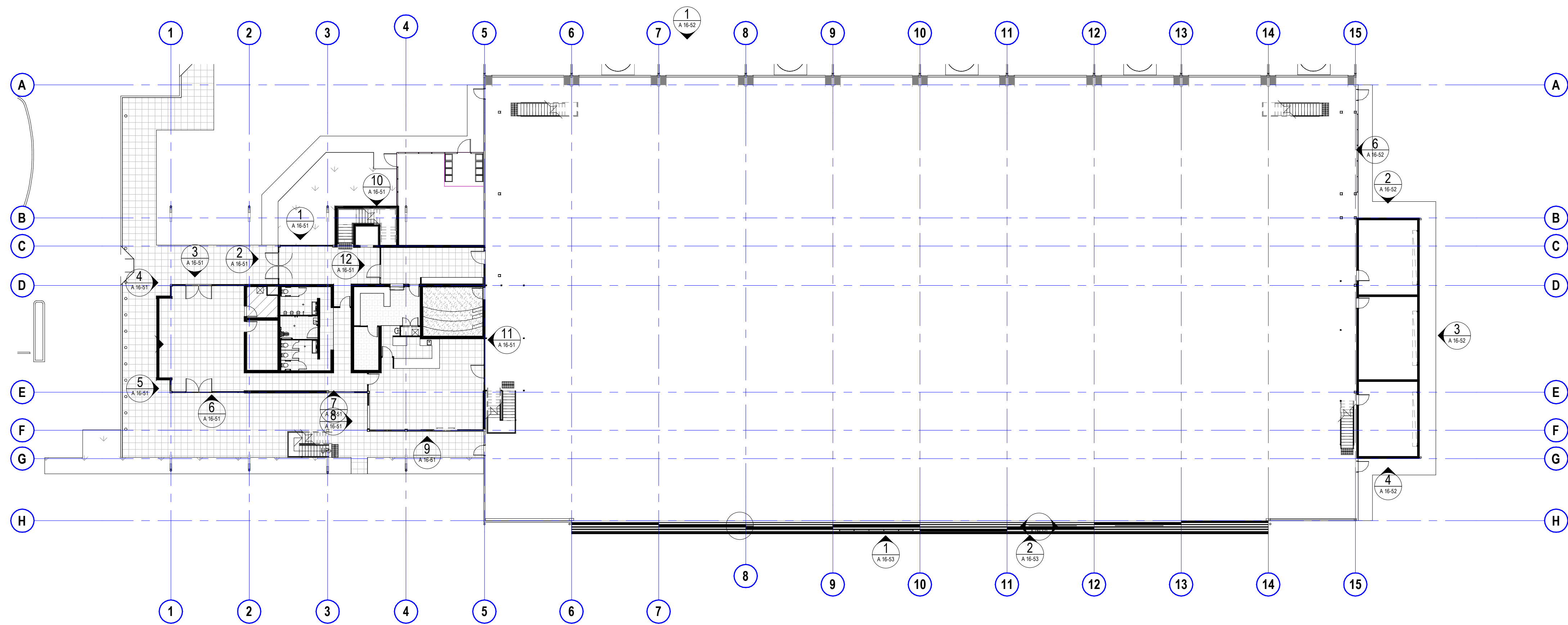

1 LOUVRE ELEVATION 2  
SCALE 1 : 250

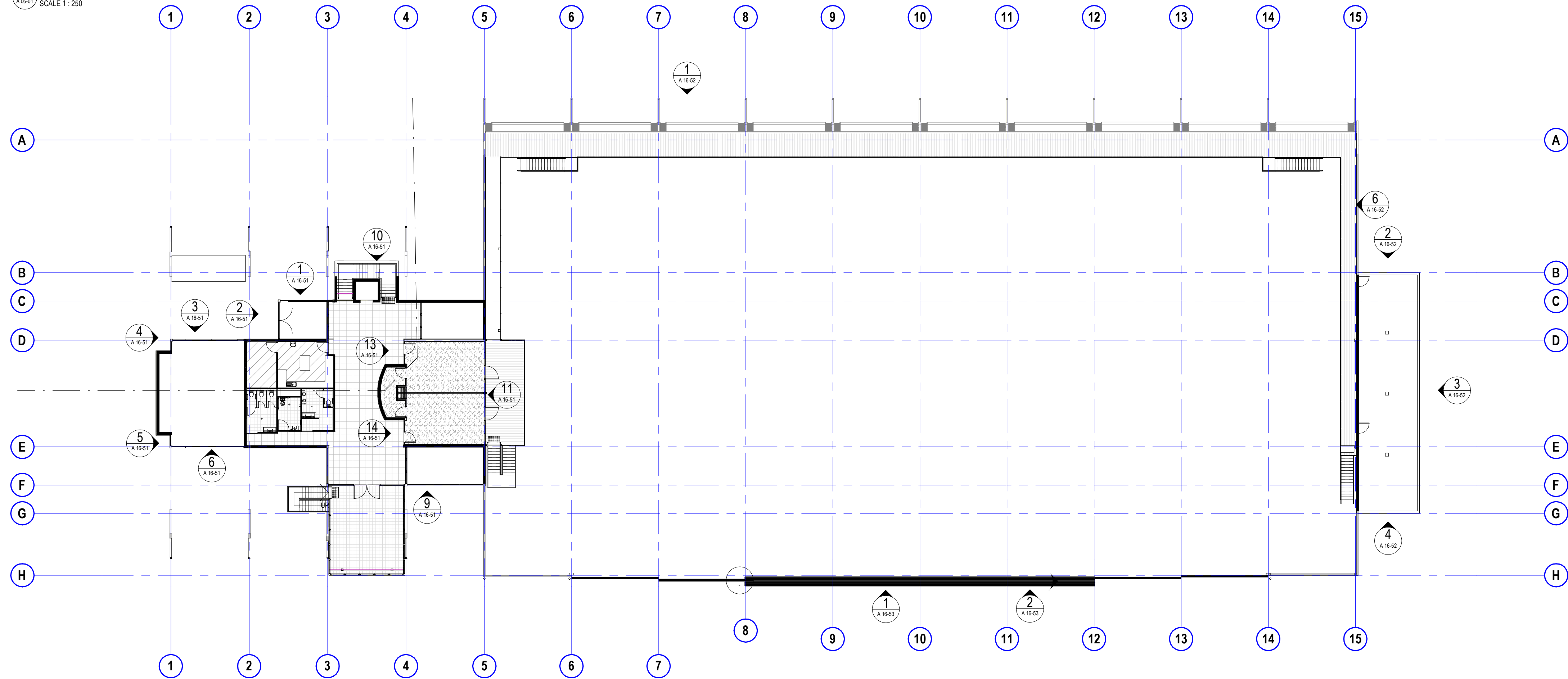

2 LEVEL 1 WINDOWS  
SCALE 1 : 250

#### COPYRIGHT

All rights reserved. This work is copyright and cannot be reproduced or copied in any form or by any means (graphic, electronic or mechanical, including photocopying) without the written permission of STEA astute architecture. Any licence, express or implied, to use the document for any purpose whatsoever is restricted to the terms of the agreement or implied agreement with STEA astute architecture.

#### DIMENSIONS

Use figured dimensions only. DO NOT SCALE. Check all dimensions on site prior to fabrication or setout.

#### preliminary issue

sheet setup date	
dwg authors	Author
project leader	input project leader name in titleblock
authorised for issue by project leader	
signature	

#### amendments

date	issue	description	checked by	auth	proj ldr
19.06.18	1	PRELIM ISSUE			
22.06.18	2	ISSUED FOR FINAL CLIENT REVIEW			
24.08.18	3	PRE TENDER ISSUE FOR FINAL REVIEW			
28.08.18	4	PRE TENDER ISSUE			
31.10.18	5	TENDER ISSUE			

Ground Floor, 25 River St  
PO Box 758  
Mackay, QLD 4740  
T (07) 4957 7341  
E [steve.turner@stea.com.au](mailto:steve.turner@stea.com.au)  
W [www.stea.com.au](http://www.stea.com.au)



#### project details

**Scone Airport Aviation Attraction and Terminal**  
Bunnan Road, Scone NSW 2337  
**WINDOW & LOUVRE LOCATIONS GROUND & LEVEL 1**

0 1 2 3 4 5 m  
SCALE 1:100

issue date	scale @ A1	stage
31.10.18	1 : 250	DD
job no.	dwg no.	revision
8322	A 16-01	5



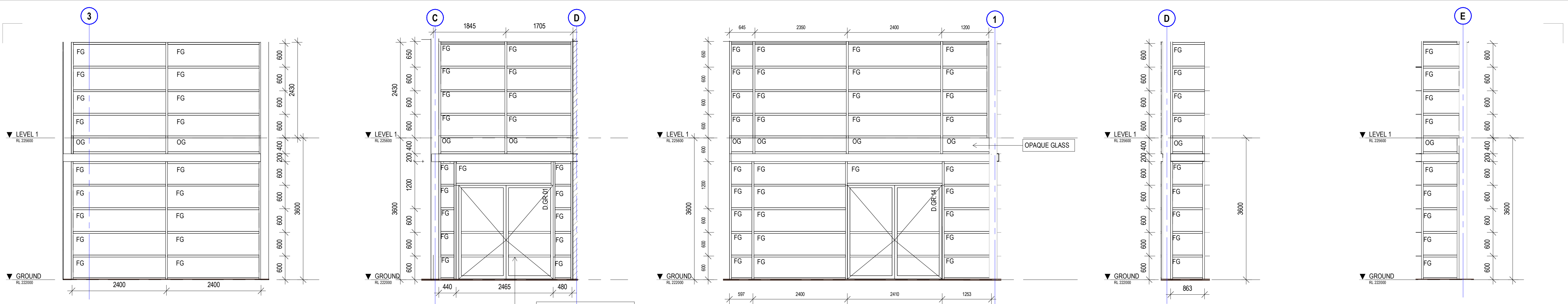

1 WINDOW ELEVATION 1  
SCALE 1: 50

2 WINDOW ELEVATION 2  
SCALE 1: 50

3 WINDOW ELEVATION 3  
SCALE 1: 50

4 WINDOW ELEVATION 4  
SCALE 1: 50

5 WINDOW ELEVATION 5  
SCALE 1: 50

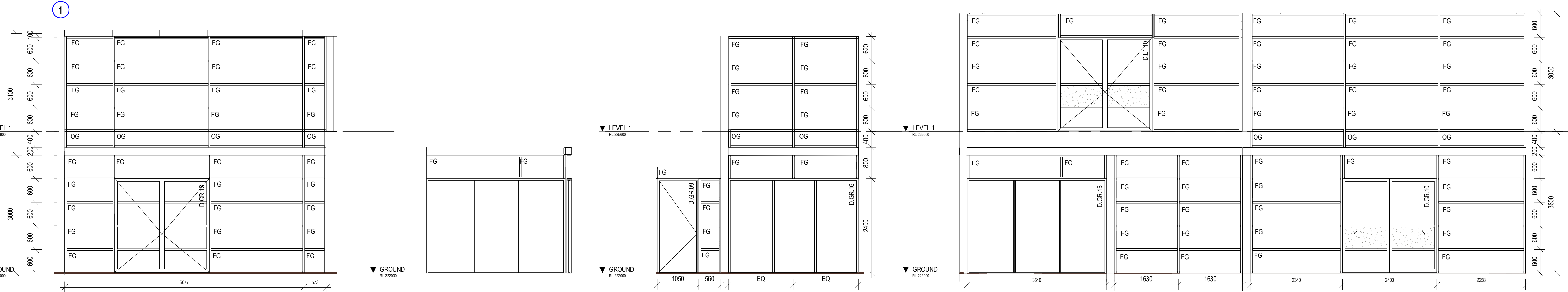

6 WINDOW ELEVATION 6  
SCALE 1: 50

7 WINDOW ELEVATION 7  
SCALE 1: 50

8 WINDOW ELEVATION 8  
SCALE 1: 50

9 WINDOW ELEVATION 9  
SCALE 1: 50

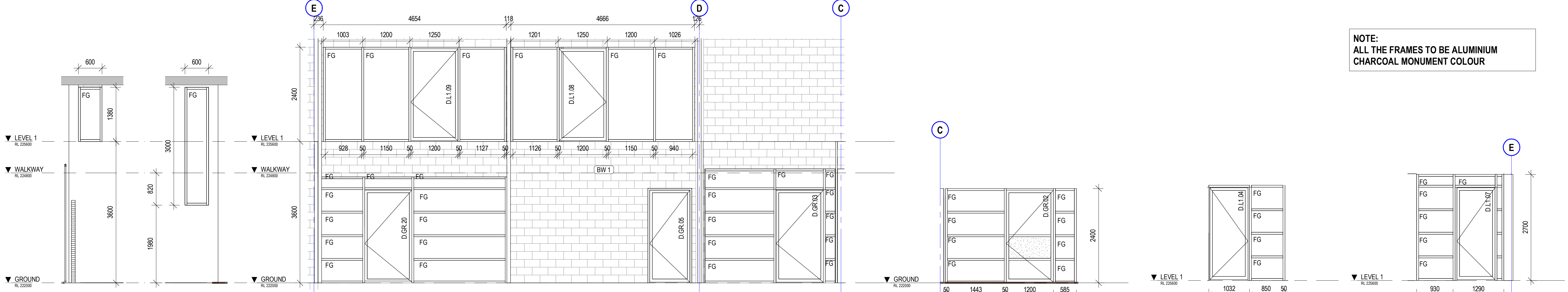

10 WINDOW ELEVATION 10  
SCALE 1: 50

11 WINDOW ELEVATION 11  
SCALE 1: 50

12 WINDOW ELEVATION 12  
SCALE 1: 50

13 WINDOW ELEVATION 13  
SCALE 1: 50

14 WINDOW ELEVATION 14  
SCALE 1: 50

NOTE:  
ALL THE FRAMES TO BE ALUMINIUM  
CHARCOAL MONUMENT COLOUR

COPYRIGHT

All rights reserved. This work is copyright and cannot be reproduced or copied in any form or by any means (graphic, electronic or mechanical, including photocopying) without the written permission of STEA astute architecture. Any licence, express or implied, to use the document for any purpose whatsoever is restricted to the terms of the agreement or implied agreement with STEA astute architecture.

DIMENSIONS

Use figured dimensions only. DO NOT SCALE. Check all dimensions on site prior to fabrication or setout.

preliminary issue

sheet setup date	21.06.18
dwg authors	Author
project leader	input project leader name in titleblock
authorised for issue by project leader	
signature	

amendments

date	issue	description	checked by	auth	projldr
19.06.18	1	PRELIM ISSUE			
22.06.18	2	ISSUED FOR FINAL CLIENT REVIEW			
24.08.18	3	PRE TENDER ISSUE FOR FINAL REVIEW			
28.08.18	4	PRE TENDER ISSUE			
31.10.18	5	TENDER ISSUE			

Ground Floor, 25 River St  
PO Box 758  
Mackay, QLD 4740  
T (07) 4957 7341  
E [steve.turner@stea.com.au](mailto:steve.turner@stea.com.au)  
W [www.stea.com.au](http://www.stea.com.au)



project details

**Scone Airport Aviation Attraction and Terminal**  
Bunnan Road, Scone NSW 2337  
**WINDOW & LOUVRE ELEVATIONS SHEET 1**

0 0.5 1 1.5 2 2.5 m  
SCALE 1:50

issue date	scale @ A1	stage
31.10.18	1: 50	DD
job no.	dwg no.	revision
8322	A 16-51	5

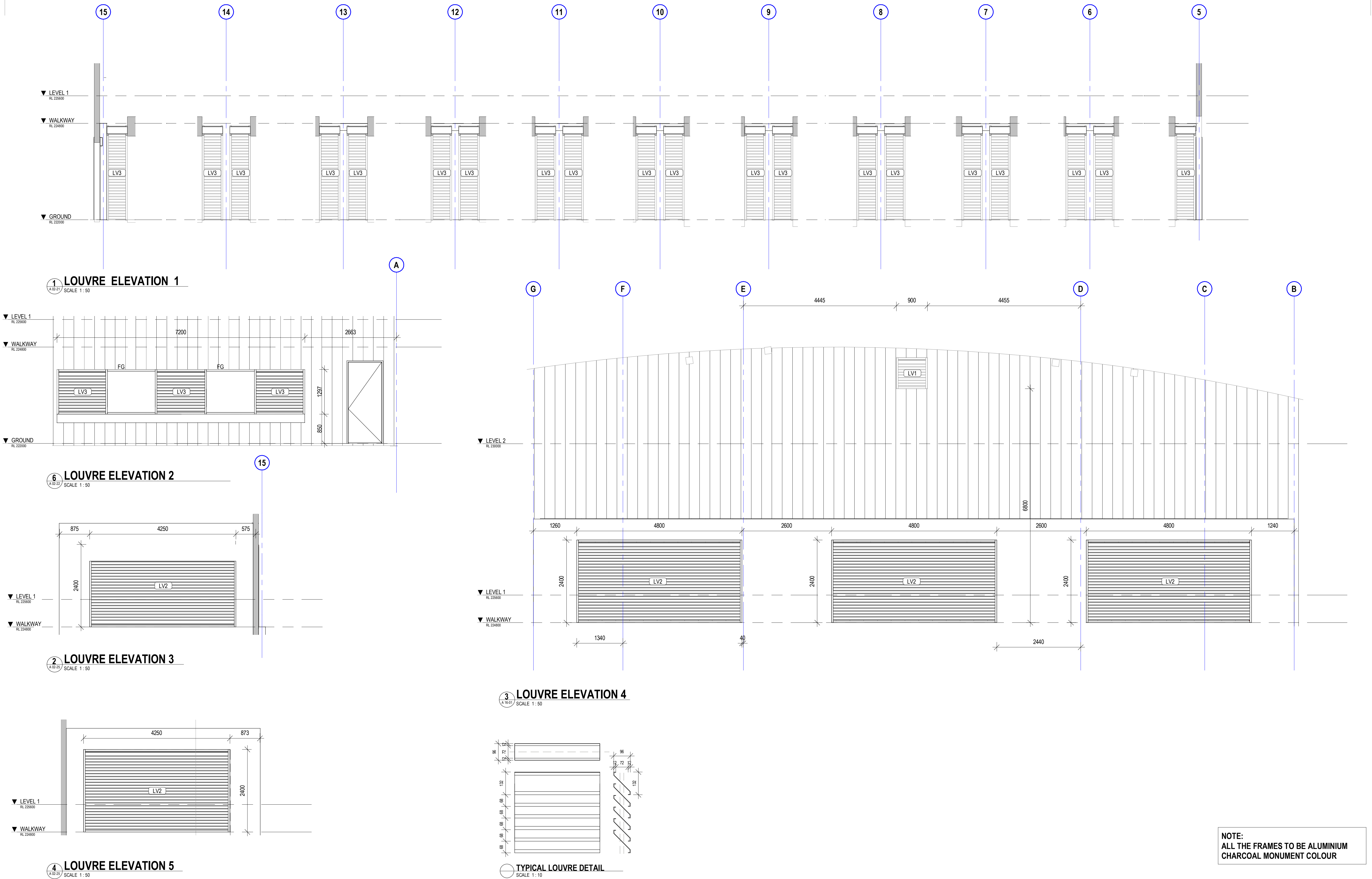

NOTE:  
ALL THE FRAMES TO BE ALUMINIUM  
CHARCOAL MONUMENT COLOUR

#### COPYRIGHT

All rights reserved. This work is copyright and cannot be reproduced or copied in any form or by any means (graphic, electronic or mechanical, including photocopying) without the written permission of STEA astute architecture. Any licence, express or implied, to use the document for any purpose whatsoever is restricted to the terms of the agreement or implied agreement with STEA astute architecture.

#### DIMENSIONS

Use figured dimensions only. DO NOT SCALE. Check all dimensions on site prior to fabrication or setout.

### preliminary issue

sheet setup date	
dwg authors	Author
project leader	input project leader name in titleblock
authorised for issue by project leader	

signature \_\_\_\_\_ date \_\_\_\_\_

#### amendments

date	issue	description	checked by	auth	proj ldr
24.08.18	1	PRE TENDER ISSUE FOR FINAL REVIEW			
28.08.18	2	PRE TENDER ISSUE			
31.10.18	3	TENDER ISSUE			

#### TYPICAL LOUVRE DETAIL

SCALE 1:10

Ground Floor, 25 River St  
PO Box 758  
Mackay, QLD 4740  
T (07) 4957 7341  
E [steve.turner@stea.com.au](mailto:steve.turner@stea.com.au)  
W [www.stea.com.au](http://www.stea.com.au)



#### project details

**Scone Airport Aviation Attraction and Terminal**  
Bunnan Road, Scone NSW 2337  
**WINDOW & LOUVRE ELEVATIONS SHEET 2**

0 0.5 1 1.5 2 2.5 m  
SCALE 1:50

issue date	scale @ A1	stage
31.10.18	As indicated	DD
job no.	dwg no.	revision
8322	A 16-52	3



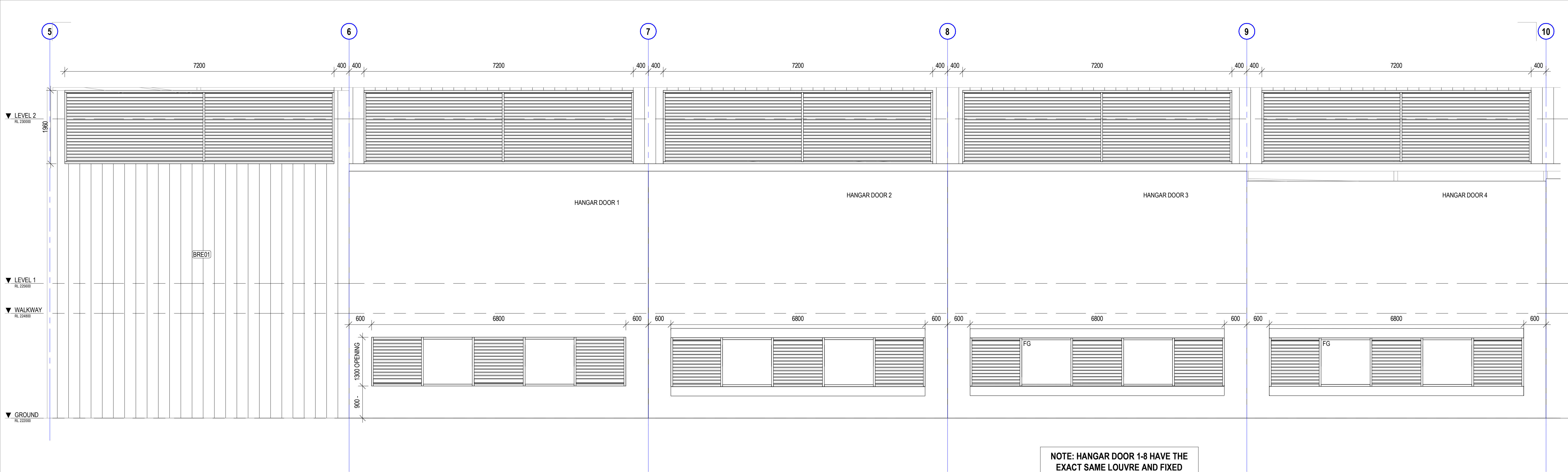

1 LOUVRE ELEVATION 6 PART 1  
SCALE 1 : 50

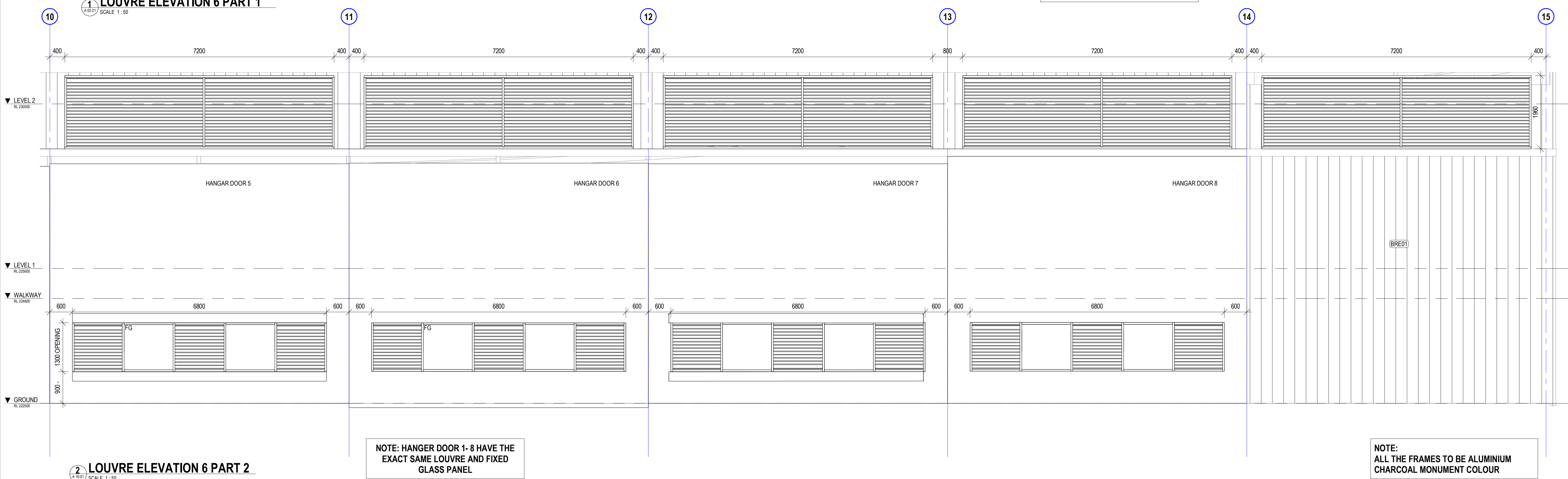

2 LOUVRE ELEVATION 6 PART 2  
SCALE 1 : 50

#### COPYRIGHT

All rights reserved. This work is copyright and cannot be reproduced or copied in any form or by any means (graphic, electronic or mechanical, including photocopying) without the written permission of STEA astute architecture. Any licence, express or implied, to use the document for any purpose whatsoever is restricted to the terms of the agreement or implied agreement with STEA astute architecture.

#### DIMENSIONS

Use figured dimensions only. DO NOT SCALE. Check all dimensions on site prior to fabrication or setout.

### preliminary issue

sheet setup date	24.08.18
dwg authors	Author
project leader	input project leader name in titleblock
authorised for issue by project leader	

signature \_\_\_\_\_ date \_\_\_\_\_

#### amendments

date	issue	description	checked by auth	proj ldr
24.08.18	1	PRE TENDER ISSUE FOR FINAL REVIEW		
28.08.18	2	PRE TENDER ISSUE		
31.10.18	3	TENDER ISSUE		

checked by  
auth \_\_\_\_\_  
proj ldr \_\_\_\_\_

Ground Floor, 25 River St  
PO Box 758  
Mackay, QLD 4740  
T (07) 4957 7341  
E [steve.turner@stea.com.au](mailto:steve.turner@stea.com.au)  
W [www.stea.com.au](http://www.stea.com.au)



#### project details

**Scone Airport Aviation Attraction and Terminal**  
Bunнан Road, Scone NSW 2337  
**WINDOW & LOUVRE ELEVATIONS SHEET 3**

0 0.5 1 1.5 2 2.5 m  
SCALE 1:50

issue date 31.10.18	scale @ A1 1 : 50	stage DD
job no. 8322	dwg no. A 16-53	revision 3

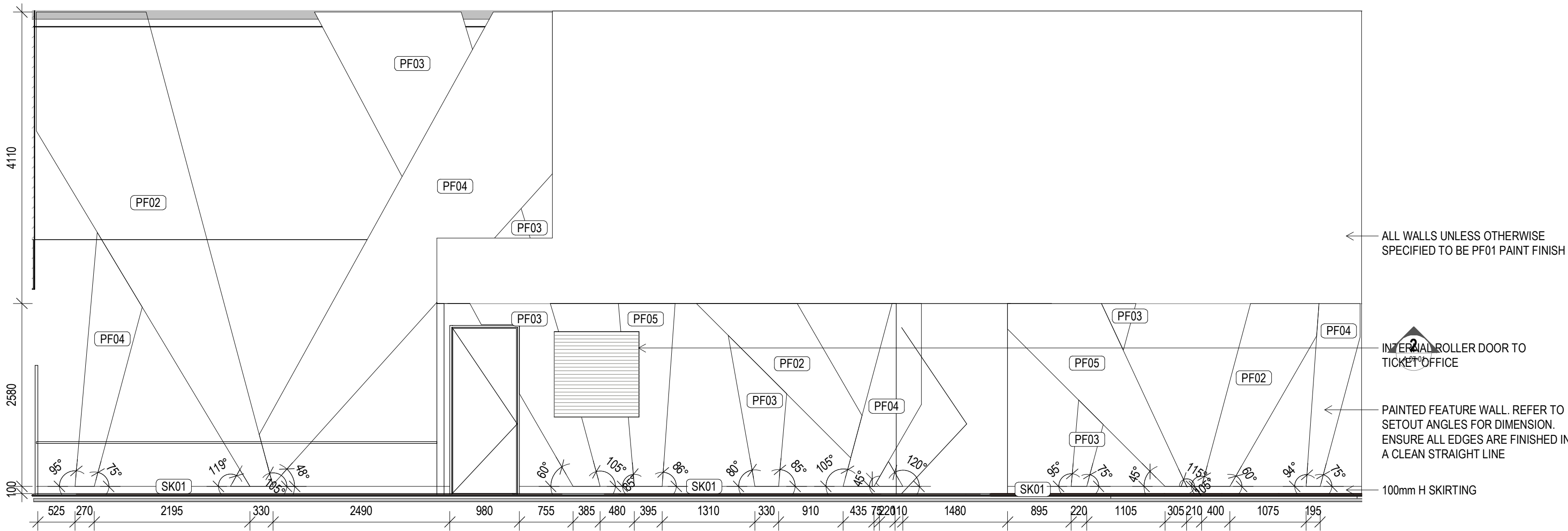

1 GROUND PAINT FEATURE - ELEVATION A  
SCALE 1:50

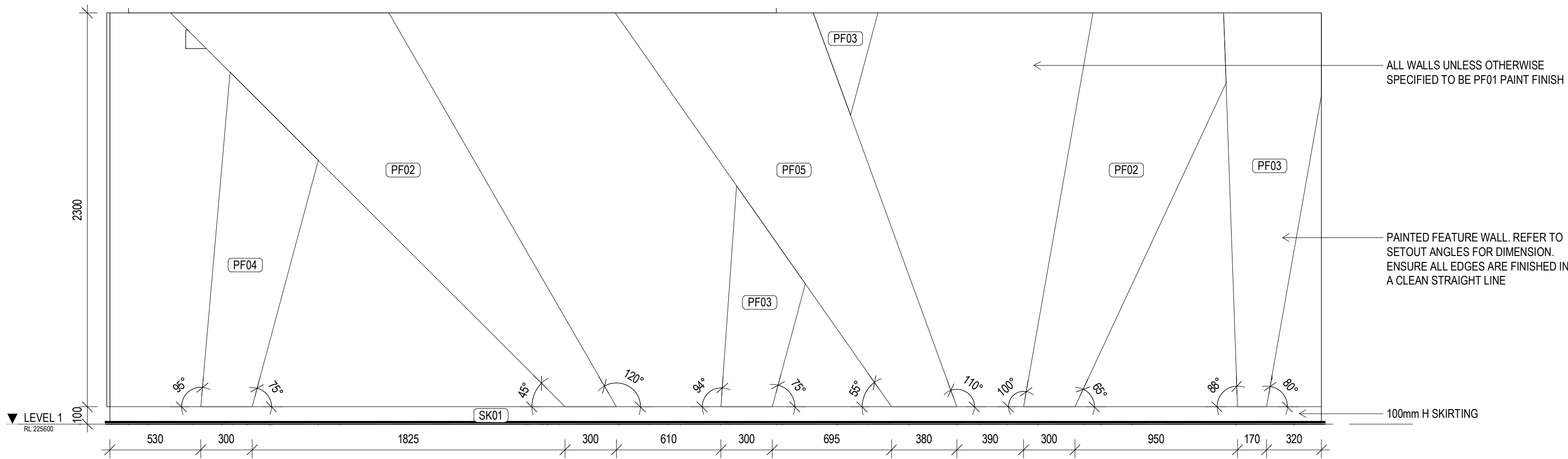

4 LEVEL 1 PAINT FEATURE - ELEVATION A  
SCALE 1:20

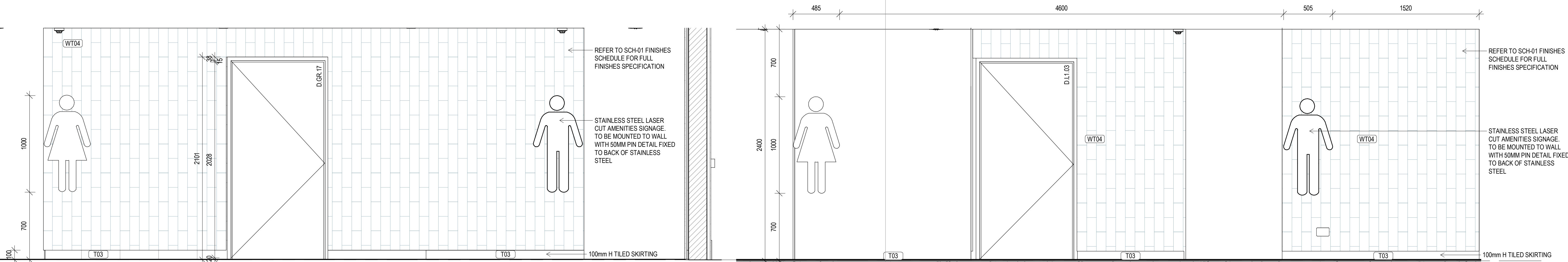

2 GROUND AMENITIES TILE FEATURE - ELEVATION A  
SCALE 1:20

3 LEVEL 1 AMENTIES TILE FEATURE - ELEVATION A  
SCALE 1:20

COPYRIGHT

All rights reserved. This work is copyright and cannot be reproduced or copied in any form or by any means (graphic, electronic or mechanical, including photocopying) without the written permission of STEA astute architecture. Any licence, express or implied, to use the document for any purpose whatsoever is restricted to the terms of the agreement or implied agreement with STEA astute architecture.

DIMENSIONS

Use figured dimensions only. DO NOT SCALE. Check all dimensions on site prior to fabrication or setout.

preliminary issue

sheet setup date	
dwg authors	S.LIN
project leader	input project leader name in titleblock
authorised for issue by project leader	
signature	date

amendments

date	issue	description	checked by	auth	proj ldr
22.06.18	1	ISSUED FOR FINAL CLIENT REVIEW			
24.08.18	2	PRE TENDER ISSUE FOR FINAL REVIEW			
28.08.18	3	PRE TENDER ISSUE			
31.10.18	4	TENDER ISSUE			

Ground Floor, 25 River St  
PO Box 758  
Mackay, QLD 4740  
T (07) 4957 7341  
E [steve.turner@stea.com.au](mailto:steve.turner@stea.com.au)  
W [www.stea.com.au](http://www.stea.com.au)



project details

**Scone Airport Aviation Attraction and Terminal**  
Bunnam Road, Scone NSW 2337  
**FINISHES DETAILS SHEET 1**

0 1 2 3 4 5 m  
SCALE 1:100

issue date	scale @ A1	stage
31.10.18	As indicated	DD
job no.	dwg no.	revision
8322	A 21-01	4